December 24, 1994 TV GUIDE Vol. 42 No. 52 Issue #2178

The Year in Cheers & Jeers

That's right: It's time for our annual roundup of brickbats and bouquets, so put down that zapper, sit [illegible], and reminisce along with us as we try to make sense (or at least generate a few chuckles) out of the waning year. In this issue we look back fondly—or in some cases, in mild horror—on the famous folks, memorable moments, and silly shenanigans that helped make 1994 the weird and unpredictable year it was. Much as you might want to, could you forget Tonya and Nancy... Roseanne and Tom...Michael and Lisa Marie? .....page 6

'Northern' explosion
Janine Turner felt angry and betrayed when Rob Morrow announced he was leaving *Northern Exposure*. Now she looks forward to flying [illegible] .....page 14

Good Girl'!
Lassie celebrates "her" 40th TV anniversary, and we tell you 10 things you [illegible] page 19

LOCAL PROGRAMMING

TV GUIDE Update, Time Out, Soap Opera Guide, Hits & Misses, For Children, Sports, Letters, Horoscope, Crossword, plus complete program listings for the week of Dec. 24–30, 1994.

COVER: Roseanne, by AP/Wide World. David Letterman's mom, Dorothy, by Mary Ann Carter/CBS. Burt Reynolds, by Barry Talesnick/Retna

CONTENTS

DEPARTMENTS

Grapevine.....2
What I Watch.....2
Couch Critic.....4
Sci-Fi/Fantasy.....20
Soaps.....21
Sportsview.....22
VCR Report.....23

ASK TV GUIDE

Q I know that *Meet the Press* is the longest-running TV show ever. In all the years, who's been the most frequent guest? —L.D., Clinton, Iowa

A *NBC's durable Sunday show debuted on Nov. 6, 1947, in Washington, D.C. Through 47 years (and many hosts, from creator Martha Rountree to current host Timothy Russert), Sen. Bob Dole of Kansas, at 51 appearances, has met the press most often.*

Q I read in a magazine that Albert Einstein appeared in an episode of *Gunsmoke*. True? And if so, which episode? —P.B., Webster, Mass.

A *There might have been an actor by that name, but if you mean the great physicist, no. He died on April 18, 1955—about five months before the TV series premiered.*

Q Why does the voice of Justin Shenkarow—Matthew on *Picket Fences*—sound so familiar? —J.J., Turlock, Cal.

A *Justin, who's 14, has appeared in commercials since the age of 6. You could say he works for "Peanuts": He did the voice of Charlie Brown for those MetLife spots. He'll also be the voice of Izzy, the mascot of the 1996 Olympic Games in Atlanta.*

GEORGE LANGE/CBS

Send questions on a postcard to **Ask TV GUIDE, Box 500, Radnor, Pa. 19088. Or send voice-mail by calling 1-900-896-2884,** *99¢ per minute. Touch-tone phones only. If under 18, get parental permission.* We can reply only to letters published. If your question is selected, you will receive a TV GUIDE T-shirt. Please send all other mail, including subscription orders and changes, to addresses on last page of this magazine.

Chalke It Up to Experience

It's not even New Year's, and TV is already looking ahead to springtime—and new arrivals. At ABC's *Roseanne*, it seems there could be something of a competition under way for just who will be delivering a bundle of joy. According to **Sarah Chalke**, who plays the Conners' oldest daughter, "First Becky announced she was going to try to have a baby. Then **Roseanne** announced that her character was pregnant," a dress rehearsal for Roseanne's real-life announcement. Says the 18-year-old actress—currently in her second season as the series' second Becky—"I don't know *what's* going to happen." Chalke does have a hunch, though: She likes the odds on Rosey and Dan Conner's having their little girl at season's end. "I don't think that my character's baby is really going to happen. There would just be too many babies running around that house."

Chalke: *Her Becky may not be baby-bound.*

MALUCCI/WALLS/OUTLINE

FACT FILE

Of the 98.3% of U.S. homes with television:
99% have color TV
38% have 2 TVs
28% have 3 or more TVs
79% have a VCR
63% receive basic cable
28% receive pay cable

Source: A.C. Nielsen

Anything for Art—Within Reason

The Boys Are Back is back, at least for the rest of the season—which just reconfirms costar **Hal Linden**'s confidence in the CBS sitcom's premise: Grown kids come home to live with retirement-age mom and pop. "There's a lot of laughs left in this family—it's just going to take a while for us to find our niche." Sound vague? The TV vet is certain about what does and does not fit within that niche. On one hand, Linden would like to do "weightier" shows. On the other, "I'm not going to do Barney Miller as a dad. And [costar] **Suzanne Pleshette** won't suddenly turn into a flaming redhead with a French accent."

Linden: *"Boys" booster.*

JEFFERY NEWBURY

Contributors: Ty Holland, Craig Modderno, Ileane Rudolph, Mark Schwed, Jeanne Wolf.

What I Watch

Brent Spiner
Data of "Star Trek"

What do you watch? I love *Picket Fences*; I just can't believe it's not an American habit to watch. I prefer *Chicago Hope* to *ER*, maybe because Mandy Patinkin is a friend of mine. I did "Sunday in the Park with George" with him. **Do you enjoy watching yourself on TV?** I don't. We did 178 hours of *Star Trek: The Next Generation*, and I've seen about 40 of them. My feeling is, it's going to be on the rest of my life in reruns and when I'm in the Old Actors' Home I'd rather watch episodes I've never seen. **What about the other *Star Trek* series?** I've seen an episode of *Deep Space Nine*, but only one. **You're not a TV elitist, are you?** No, I love to watch.

Zero Gravity Fall Guys

Followers of mishap-prone stuntmeister **Super Dave Osborne** are accustomed to his dropping things, like anvils and elephants. But he's quite a name-dropper, too. Asked recently to ID some of his biggest fans, he rattled off a roster of luminaries ranging from **Cary Grant** to **Carol Burnett**. Who knew? One Super Dave devotee without question, however, is **Ray Charles**, who goes to the extreme to prove his loyalty in the USA Network premiere of *Super Dave's Vegas Spectacular* (Jan. 7, 10:30 P.M./ET). Purposefully vague, Osborne will say only that the new series' big white-knuckler involves a parachute act called the Flying Ray Charles Brothers and that, yes, the legendary musician actually participates. Comments the insurance industry's least-favorite television star, "Let me tell you this: They miss their target by quite a distance."

USA NETWORK

Osborne, Charles: *The super-musician literally fell for the helmeted superstar.*

JON RAGEL/ONYX

When I go on a vacation the first question I ask is, Do you have cable? We were in Bora Bora last summer and we stayed in this fabulous place. But there was no television. We checked out after a day.

Guilty pleasures? Jerry Lewis and his telethons. Data is a child, and Jerry is the essence of childish humor. For me, Labor Day is a religious holiday.

Data's a technological genius. Can Brent program his VCR? Yes I can. That's the one electronic piece of equipment I can handle brilliantly. I'm a complete fool when it comes to my computer. I barely know how to use it.

Suspicion's Shooting Star

She's far from gun-crazy, but it didn't take long for **Karen Sillas** to prove she was right on target for her role as pistol-packing Det. Rose Phillips in the CBS series *Under Suspicion*. "I'm not sure if I even believe in guns," says Sillas. "I think they're evil." All the same, she's a natural. "The first time I shot a gun, which was this summer, I shot a bull's-eye." A former carpenter who restored houses between auditions, Sillas says she never gave a thought to police work during her starving-actor days. Well, she could have fooled the troopers she met while prepping for *Under Suspicion*: "They thought I was a rookie, that I was a real cop."

JEFFERY NEWBURY

Sillas: *Copping attitude.*

THE COUCH CRITIC

By Jeff Jarvis

NYPD Blue

ABC, Tuesdays, 10 P.M./ET

I don't blame Jimmy Smits. It's not his fault he got the toughest job this side of the Oval Office after the last election. It's not his fault he's such a disappointment.

Smits is following in the footsteps of the best actor on last year's best show: *NYPD Blue*'s David Caruso, who quit to pursue a richer career in film. Usually when a star—a Valerie Harper, a Suzanne Somers—leaves like that, the act and the actor are written off to ego and greed. But I say Caruso had a right to go to the highest bidder, for he'd proven his value to *NYPD*; he was half the reason it was so good.

MICHAEL GINSBURG/ABC

The new team: ***Smits, Franz.***

Now, of course, the producers of *NYPD Blue* are acting as if Caruso were expendable. And there has been sniping about his not exactly being Employee of the Month (talented people seldom are). No matter. Whether it was money, ego, or personality clashes, the bottom line is still that when *NYPD* lost Caruso, it lost its soul. He gave *NYPD* its tension: sexual, moral, dramatic. He was a good man in a bad world who didn't find virtue as easily as a standard TV good guy. He struggled with life, and that struggle is what made *NYPD* so compelling. Smits is more of a stock cop—but, again, that's not his fault. They took the guy on *L.A. Law* who lived to mope and preach and—rather than let him break typecasting with human tics and moral facets—they gave him cause to mourn (a dead wife) and sermonettes: "Sometimes you actually get a chance to do some good." Poor guy.

That leaves one good reason to watch: Dennis Franz, the miracle man who took a role he'd played too often—the cop with the hairy conscience—and drilled deep to find new gold. After the loss of Caruso and the intriguing women in his life (Sherry Stringfield, Amy Brenneman), the writers acknowledge that Franz is the only meaty character left; they give him all the good lines: "Those were specific fish," he says after his finned friends are accidentally fried. Yes, Franz is fantastic. But his show isn't—and there are signs even producers know it as they resort to more titter-words and bare butts (I may admire Franz's talent, but not his tush). These are not the things that made *NYPD Blue* stand out. The writers did. Franz did. Caruso did. Now one of them is gone, and he's not easily replaced.

What TV too often forgets is just how fragile our relationship with a series is. A show creates a world, and if it's really good, we'll believe in it and visit faithfully—until the spell is rashly broken by an elevator fall (*L.A. Law*), a shower (*Dallas*), a roll in the hay (*Northern Exposure*), or an off-screen duel (*NYPD*). The greater the show, the greater the disappointment. And this *was* a great show. ■

© The American Tobacco Co. 1994.

"I Switched To Lowest Tar."

Carlton is lowest in tar and has a light smooth taste I really enjoy. Why not try Carlton and go with the lowest!

SURGEON GENERAL'S WARNING: Quitting Smoking Now Greatly Reduces Serious Risks to Your Health.

1 mg. tar
0.1 mg. nic.

The Year in Cheers & Jeers

Ice Princess Sure, Tonya's an easier target, and we'll take that shot later, but it's hard to ignore Nancy Kerrigan's off-ice escapades. Whether grousing at the Olympic medal ceremony, dissing Mickey, or dating her now-divorced manager, Ms. K has displayed unseemly disdain for her role as America's Skating Sweetheart. Nancy, if the part is too rinky-dink for you, why bother playing it?

DISNEY

The holidays wouldn't be complete without a few moments of reflection, and 1994 has been filled with things that stick out in our minds like a sore thumb. Dave and Madonna. Michael and Lisa Marie. Tonya and Nancy. O.J., O.J., and *more* O.J. Here's our take on the winners, whiners, and weirdos that made '94 a year to tune in. Or in some cases…tune out.

JEFF KATZ

to worthwhile but struggling shows until they find an audience. *Party of Five*, *Homicide*, and *Picket Fences* would have been long gone in past seasons. Here's hoping they make it through this one.

...And the Baiting Game Jeers to those same networks, for tormenting viewers by scheduling their best shows in competing time slots (*Homicide* vs. *Picket Fences*, *Frasier* vs. *Home Improvement*). Are there so many quality programs out there now that it's necessary to pit them against one another? Yeah, right. So spread the wealth—and save us from our VCRs.

JEFF KATZ/SABAN

Power Surge The media may have it in for the Power Rangers, but can all those millions of kids—and desperate holiday shoppers—be wrong? Yes, we wish the show were less violent, but the tales *are* moral, and the fighting is done with karate kicks, not assault rifles. That said, the last thing TV needs is more *Morphin* wannabes. And with imitations like *Tattooed Teenage Alien Fighters from Beverly Hills*, be warned: More morphin' of Morphins will change Cheers into Jeers.

No More Basketbrawl Seven-foot Cheers to the NBA, for a quick response to last season's spate of brawls with new rules to curtail on-court combat. If we want to see fights, we can still watch C-SPAN.

Amazing Grace Heartfelt Cheers to *Grace Under Fire*'s Brett Butler, for delving into her own experience as a battered wife to create a sitcom that is sensitive, educational, and poignantly funny—all at the same time.

Presidential Briefs Jeers to all the cranky pundits who jumped on President Clinton for admitting his underwear choice on MTV last April. Interrupting his civics chat for a skivvies revelation may not have enhanced the Presidency, but neither was it a reason to sell the guy shorts—oops, we mean *short*.

The Waiting Game... Cheers to the networks, for staying tuned

Real Admiration For MTV's choice of Pedro Zamora as an inhabitant of *The Real World*. Zamora, who recently succumbed to AIDS, bravely educated his roommates—and the rest of the world—about the killer disease. Cheers to MTV, and to a *World*-class hero.

Gray Matter A tall glass of Geritol to the varicose vein of TV-movies starring slightly senior stars. Jim Garner limped after bad guys, and Tyne Daly and Sharon Gless waddled after thugs, but all three raced effortlessly back into our hearts in reprisals of their *Rockford* and *Cagney & Lacey* roles. →

LENNOX MCLENDON/AP

Furious George Drumsticks-up to geriatric George Foreman, who beat the stuffing out of young Michael Moorer to regain the title he lost 20 years ago. Guess Burger King isn't a place where *only* kids are king.

No Contest Cheers to the Miss America judges, for choosing Heather Whitestone, a 21-year-old dancer from Alabama. Whitestone, who is deaf, is the first woman with a disability to wear the crown.

Soap Scum Jeers to the Daytime Emmys, for not even *nominating* Susan Lucci this year—bringing to an ignoble end her illustrious 14-year streak as a losing contender. (We'll root for you in '95, Susan.)

Everything's Rosey Cheers to Roseanne, for finishing up with Tom, simplifying her name, playing kissy-face with Mariel Hemingway *and* Garry Shandling, redoing her tattoos, and having in-vitro fertilization. Nobody sets an example like Roseanne. OK, so it's not a *good* example, but...

The *Scarlett* Letter: F That's "F" for fiddle-dee-dee. Despite all the exciting locations (!) and all the fabulous costumes (!), CBS's saga of the world's most famous Southern belle showed that viewers, frankly, only gave a darn.

ED GELLER/GLOBE PHOTOS

Writers Bloc Overdue Jeers to the latest literary trend—top TV stars chasing spots on the bestseller list. Thanks to Jerry's hit, *SeinLanguage*, we now have books from Tim Allen, Paul Reiser, and, coming in '95, Ellen DeGeneres. Our advice to Ellen: Go for the cheesy, self-serving autobiography, and call Burt Reynolds if you need any tips on how to throw a talk-show tantrum.

Lighten Up To Liz Taylor (and don't take that the wrong way), for her relentless efforts to stop NBC's biopic of her life. She needn't bother: Judging by Roseanne's and Madonna's flimsy flicks, nobody'll watch anyway.

SVEN ARNSTEIN/CBS

OLYMPIC HIGHS & LOWS

DPA/PHOTOREPORTERS

Norwegian Good Gold Cheers to CBS and the great athletes who turned Lillehammer time to prime time, making the '94 Winter Games the most exciting (and most watched) in history.

Winged Victories We also doff our ski caps to slopemeister Tommy Moe (left) and super-speed skaters Dan Jansen (below, with Letterman's mom) and Bonnie Blair, whose courageous gold-medal runs reinforced our belief in the nobility of Olympic athletes.

Icebreaker As promised, Jeers to Tonya Harding for kneecapping our aforementioned belief in the nobility of Olympic athletes. By admitting in March that she'd lied to officials investigating the attack on Nancy Kerrigan—a felony—Harding nullified her prior claims of ignorance, proving she never belonged at the Games. Maybe her shoelace was trying to tell her something.

Hot Dotty Lastly, Rookie of the Year Cheers to Dave's mom, Dorothy, whose live *Late Show* reports were like a warm cup of cocoa on those snowy evenings. Good night, David.

TONY ESPARZA/CBS

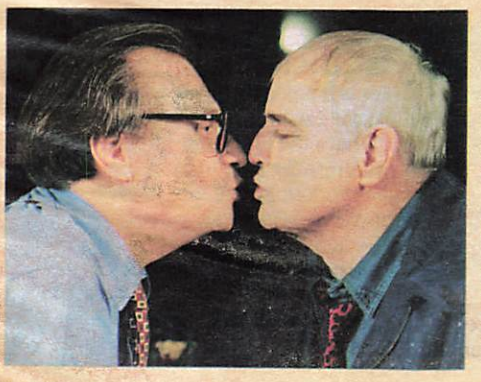

JOAN ALDEN/CNN

Batty Brando Jeers to Marlon Brando, for his bizarre appearance on *Larry King Live*. Bloated and barefoot, Brando blew off King's questions with non sequiturs, paying more attention to his dog than to his host. And that kiss—yuck!

Case Closed—already, to the macabre "Perry Mason" producers, for perpetuating the franchise after Raymond Burr's passing. It's not the same without him, rules this jury. →

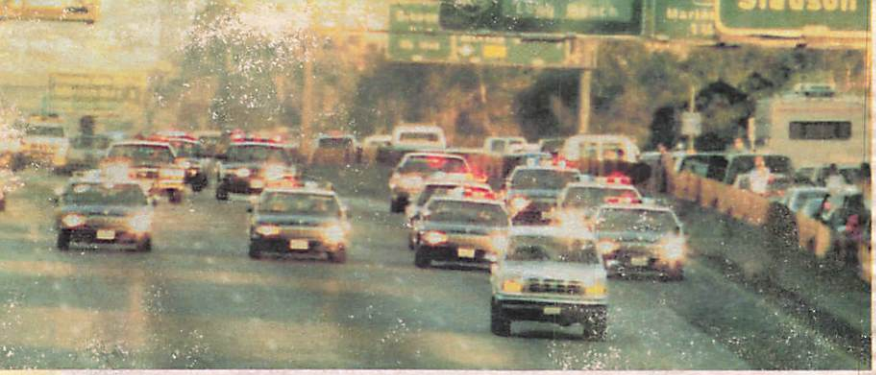

FRANK GRIFFIN/SIPA PRESS

O.J.: HERE, THERE—*EVERYWHERE!*

Bronco Bust A Jeer to the six-month-long rubbernecking fit that seized the media beginning with O.J.'s freeway flight. Included in the knuckle-rap: the U.S. audience, which expressed high-minded disinterest in the case, while newsmagazines and talk shows on the topic posted record ratings (include TV GUIDE, too, with plenty of words and one cover so far). Others who left their mark on the pavement:

- Reporters who went to air with smoking-gun tales of ski masks and phantom DNA tests on bloodstained socks.
- The 15-minute wonders—like Kato Kaelin (right)—who turned a passing encounter with murder into new careers.
- Attorneys who never passed up an opportunity for a media fix, especially to announce how awful the media are, or their intention to pass up further media fixes. Right.
- Judge Lance Ito, for the lapse in judgment that found him sitting for a TV interview with an L.A. station—blowing any chance we had to Cheer *someone* in this matter.

Hold It Cheers that out of this three-ring squalor will come one simple truth—we'll never hear the phrase "Just a family matter" the same way again.

CHRIS OUELLETTE FOR TV GUIDE

Rather Cool A right on, dude, to CBS News stiff Dan Rather, for strapping on an air guitar and playing along to R.E.M.'s hit song "What's the Frequency, Kenneth?" on VH1. The tune's title refers to a psychotic sound bite a mugger murmured as he assaulted the newsman a few years ago. The phrase wasn't music to his ears then, but Cheers to Rather for mastering a basic tenet of today's pop stardom: Exploit your pain.

Split Decision Thumbs-up to split screens that treat us to outtakes and extra scenes while the credits roll. But Jeers to those shows that squeeze credits to one side to make room for more network promos —that's no bonus, it's bogus.

Top Dogs Paws-up to *Mad About You*'s Murray and *Frasier*'s Eddie, for pulling off the Smart Pet Trick of becoming actual players in their shows' plots: Both pooches became proud papas this season, turning prime time into a puppyfest.

It's Commentator Time To a classy champ who called it quits in '94: tennis titan Martina Navratilova (below). She was so good that for much of her early career, it was fun to root against her. But over the years, her perseverance made her a crowd fave. Now, we can't imagine the sport without her.

Tally Hooo! A field goal to ABC and ESPN, for World Cup soccer coverage that took viewers' unfamiliarity with the sport into account. And *gracias* for the excitement of Univision sportscaster Andres Cantor (far right), whose "*Goooooal!!*" put the kick into *fútbol*.

MTV

Who's That Couple? A late-night vogue around the nation's TV room to Madonna and David Letterman, the year's best dueling duo. First, the Material Girl blew smoke and blue material in Dave's face on his show. Then they show up all chummy on the MTV Awards a few months later. Sure, we smell a rat—but whatta great gag.

Live Long and Prosper... To the year's additions to the *Star Trek* franchise: the stellar finale of *Next Generation*, and the feature film "Generations." Our Cheer is almost muffled by the big-bang buzz already emitting from the latest *ST* project, 1995's *Voyager* series.

UNIVISION

...But Not on Our Dime A long-distance raspberry to the gimmicky phone-a-thons between enterprising captains Patrick Stewart and William Shatner. For $100 a pop, fans could eavesdrop on a Q&A with the pair. A privileged few even enjoyed a close encounter and got to talk back. We're speechless.→

BARRY TALESNICK/RETNA

Crock Lobsters Jeers to the crabby animal-rights activists who accused Katie Couric of perpetuating TV violence by permitting crustaceans to be cooked on the *Today* show. Don't you folks have bigger fish to fry?

The Only Game in Town A high-five to PBS, for giving baseball fans something to watch in Ken Burns' 18½-hour tribute to the National Pastime. Some may quibble about its length, or its accuracy, but in a fall without baseball, at least Burns hit *one* out of the park.

Later... *Much* Jeers to one talk-show guest *we'll* never invite in for tea: Bobcat Goldthwait. He scrawled "Paramount Sucks" on Arsenio's set, chased Kathie Lee around with a fire extinguisher on *Live*, and torched a chair on *The Tonight Show*. Bobcat, was that a metaphor for your career—up in smoke?

AP/WIDE WORLD PHOTOS

A Kiss Is Just a Miss To Michael Jackson and Lisa Marie Presley's passion-free pucker at MTV's Video Music Awards. We're shocked—*shocked*—at the rude jokes America made from sea to shining sea.

What a Dump! Who'd have thought the dumping of a show by one actor (David Caruso) and the arrival of another (Jimmy Smits) could have caused all that fuss? One thing's for sure: The folks at *NYPD Blue* knew from the start how to keep a PR kettle boiling—whether through bare butts, great characters, or off-stage drama.

The Politics of Poison Jeers to the messy, TV-driven '94 election campaigns, in which political mudslinging reached new lows with reckless, negative ads. It's no longer what you know *or* who you know, but how well you resist stain.

A Half-Cheer to the one positive development out of this campaign season: Some TV journalists got pretty good at analyzing—and debunking—the truth-challenged ads paid for by both sides.

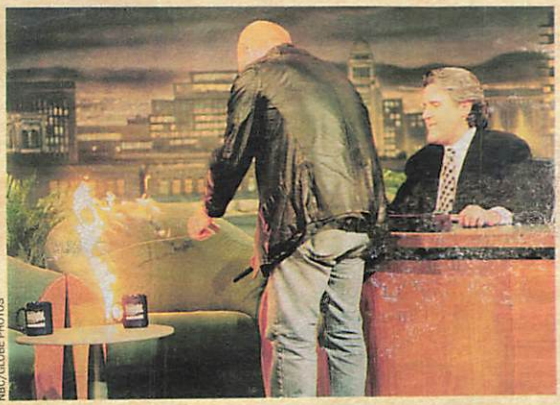

NBC/GLOBE PHOTOS

Bang the Drum Slowly A senior salute to musicians who proved you're never too old to rock 'n' roll. Plant and Page got the Led out on MTV, where the Eagles also soared, and Keith Richards proved it's possible to *look* dead but still put on a hell of a pay-per-view show with the Stones.

Past Pretense To the suits who trotted out Woodstock—an icon of the Love Generation—and turned it into a peace, love, and profit center. Tix were $135, a PPV package cost $49.95, and MTV used its three-day coverage (with Nine Inch Nails, right) to hawk hokey merchandise.

A Successful Madden Voyage Cheers to the Fox sports crew, for its relatively fumble-free first football season. Some expected chalk-talks by Bart Simpson and color by Al Bundy—but got NFL-caliber production *plus* a nifty clock in the corner. Touchdown!

BROOKS KRAFT/SYGMA

BON VOYAGE...

First, a final farewell to CBS's gentle *Road* warrior Charles Kuralt, and an early bye to *NewsHour* co-founder Robert MacNeil, who announced his upcoming retirement. Each leaves a void not even Jimmy Smits could fill. Speaking of whom...a grudging, halfhearted Cheers and luck to *NYPD Blue*'s David Caruso and *Northern Exposure*'s Rob Morrow, for their much-publicized departures. And a sincere, heavyhearted wave to Angela's poignant *So-Called Life*, to be suspended next month. But most of all, we miss Arsenio (left): that charm, those clothes...Woof-woof, wherever you are.

PARAMOUNT

...AND HAPPY RETURNS

To the familiar faces that came back to TV this year to charm us as entirely new characters, such as: *Sweet* lawyers Cicely Tyson and Melissa Gilbert (NBC); *Models* meisters Emma Samms (right) and Linda Gray (Fox); *Boys Are Back* homebodies Hal Linden and Suzanne Pleshette (CBS); *Earth 2* denizen Debrah Farentino (NBC); and, finally *Two Women, One Road* kind of guy Erik Estrada (Univision). You're not getting older, you're getting *paychecks*. ■

FOX

Northern Exposure Will It Keep

As her tempestuous costar departs, Janine Turner fights for the show that made them famous

By Deborah Starr Seibel

Summer 1994. Janine Turner is driving down a country road in Texas when her car phone rings and she hears that her on-screen significant other, Rob Morrow, will be leaving *Northern Exposure* after the first 13 episodes of the new season. "My publicist said, 'They've already figured out how they're going to write him out, and a new doctor is coming to town,'" says Turner. "And I just hit the roof."

Mentally, Turner did an instant replay of last season—in which producers complained privately about Morrow's continuous artistic battles and what they perceived as his lackluster performances—and came to a startling realization: "I didn't know his ultimate motives at the time," says Turner, "so I always sided with him and really went to bat for him. But I think he had a plan. In retrospect, all that turmoil was self-serving. He was waging his battle to get out."

Stunned, feeling betrayed, Turner flashed on what the news would mean: No more Maggie O'Connell and Dr. Joel Fleischman. No more of their winsome, volatile mix of love and hate, steam and icicles. It would be the end of one of television's most celebrated twosomes after 5½ critically acclaimed seasons. And she was among the last to know.

"I was very, very distraught," says Turner. "I pulled over and called my agent, sobbing. I don't think anyone stopped to think how attached I was to Rob. How attached Maggie is to Fleischman. Even if Rob and I don't see eye to eye, even if we don't socialize outside of work, even if we don't have much in common—when it comes to our work, we really understood each other and took up for each other. And he didn't tell me. He's the man I have seen the most, acted with the most, in the last five years. Day in, day out, for 10 months a year. Almost all of my scenes were with Rob. I was devastated."

And very, very angry. Turner made several trips to Los Angeles, putting CBS and *Northern*'s producers on notice that she had no intention of "standing around and washing dishes" for the remaining year and a half of her contract. "I thought, 'Why is it that Rob gets to go off and pursue films and I

KAREN MOSKOWITZ FOR TV GUIDE. STYLIST: DEBORAH WAKNIN/CELESTINE. HAIR & MAKEUP: GARETH GREEN/ZOLIE. LOCATION: MUSEUM OF FLIGHT

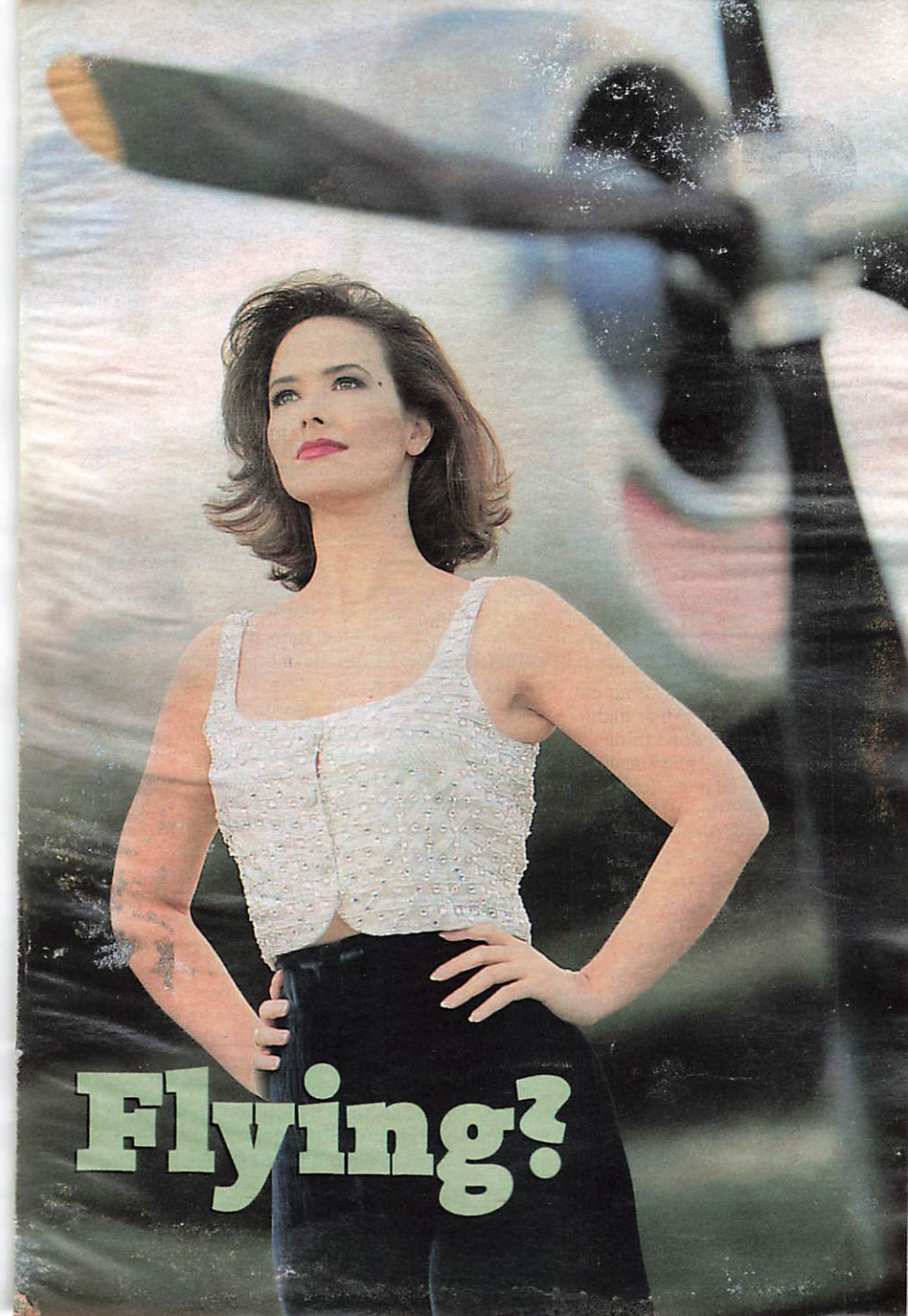
Flying?

BEN MARK HOLZBERG/CBS

Departing flight? ***Turner*** *as Maggie O'Connell with* ***Rob Morrow****'s Joel Fleischman.*

don't?'" says Turner. "I watched [actress] Sandra Bullock go from 'Demolition Man' to pretty much whatever she wanted. And that's what I could have done after 'Cliffhanger' [her 1993 feature film with Sylvester Stallone]. I had lots of offers. But my dad went to West Point Military Academy, and I was raised with a sense of honor and country and what you sign your name to is what you live up to. I think all of us [at *Northern*] thought, 'Rob, you should live up to your commitment. Your leaving is affecting all of us.'"

Morrow (who refused repeated requests for an interview) negotiated his early exit, and *Northern*'s L.A.-based producers are on record as saying the split is amicable. They also say there is a real sense of revitalization in having to create stories for Cicely's new doctor, Phillip Capra, played by Paul Provenza, and his journalist wife, Michelle, played by Teri Polo. But all that renewed energy and optimism has been severely tempered by CBS's decision to replace *Northern* in its highly coveted Monday-night time slot with *Chicago Hope*. *Northern* will move to Wednesdays at 10 P.M./ET starting Jan. 4.

"It is nervous-making," says exec producer David Chase. "We all know the reality of TV. Try to change things and you do so at your own peril. We can only hope people follow us to Wednesday. And Rob leaving the show? *Nobody* believes that's a great thing."

The winds of change are blowing strongly on *Northern*'s soundstage, located just east of Seattle. And the gusts are more icy than tropical. Actress Cynthia Geary, who plays Shelly Tambo Vincoeur, welcomes the changes and wants the show "to go on forever. It's a great job." But the other actors seem uneasy and off-balance. John Cullum, who plays barkeep Holling Vincoeur, sums up the vibes in a word: "Difficult. We're at sea. I hate the fact that Rob is leaving, but I don't have any resentment toward him. Believe me, he's made his contribution."

"I wish I had the guts to do what Rob is doing," says John Corbett, who plays gentle disc jockey Chris "In the Morning" Stevens. "But I'm afraid the show is going to suffer without him. If I were in charge, I'd tie him to a post and make him stay."

"The way the writers have introduced these two new characters is shameful," says a frankly disgruntled Barry Corbin, who plays town patriarch Maurice Minnifield. "They didn't do a good job of planning. They had all these wonderful ingredients to whip up a wonderful meal with these two strong new actors. But you pick up the lid and there's two pieces of dry toast. My feeling is that we could survive Rob leaving. But I'm not sure we can survive all the changes that are going on."

Turner isn't sure, either. When she returned to work for the new season in July, she confronted Morrow. "He and I sat by the steps in front of the production office, and I told him I wasn't happy he didn't tell me he was leaving," says Turner. "Then I started crying, and he put his arm around me. I said, 'I just don't want to be here if

you're not here.' And he expressed his own fears about leaving and hugged me and said he cherished working with me. He said he knows that he'll never have the same kind of chance with anybody again."

For better or worse, Turner has an intense bond with Morrow, a complicated, brother-sister–like relationship punctuated by sibling rivalry. "There are days when I just want to kill him, you know?" she says. "And then there are days when I just adore him. I went to his premiere of 'Quiz Show' [Morrow's recent feature film], and he was really surprised to see me. I wanted to be there to support him."

But starting in February, Turner—and Maggie O'Connell—will be flying solo. "Which is why I fought my own battle to make sure that the work I had to do was at least stimulating," says Turner. "I said, 'Guys, Maggie isn't someone who stands around doing laundry! She left Grosse Pointe [an upper-middle-class enclave near Detroit]. She climbed glaciers! She became a bush pilot! She hasn't had *passion*. If you can't give me things that make my job worthwhile, then I have no choice but to [try to leave, too].' "

The happy deal Turner struck is to have Maggie be more like the Maggie of old: feisty, independent, brave, and neurotic, ready to do battle in Cicely politics—as the new mayor—and wondering whether the perfect man hasn't been right under her nose all along. Turner told producers that under no circumstances would she welcome having a romance with the new doctor (which is one of the reasons they made him a married man). "I said, 'Don't even think about it, because I can't do it again,' " says Turner. "Not only because I feel so protective of Fleischman, but because nobody could come in and try to fill Rob's shoes. Don't even try."

But Maggie's finding true love with an established cast member is another story. "I can't tell you how much I'm looking forward to having a romance with her," says Corbett. "If the town were real, these two definitely would've been dating." Still, he hints that this pairing won't be easy, either. "She doesn't return any of my feelings," he says of Chris's first steps in Maggie's direction. And Corbett isn't at all sure that the writers are making the right decision in pairing them up. "I felt like I was just being moved up a notch," he says. "I didn't want to be the one who makes her forget about Fleischman."

Which isn't likely. When Turner recently did the scene in which she tells Fleischman that living together isn't working and that he has to move out, "I couldn't stop crying," she says. "So much so that they had to stop [filming]. It was reality, and yet it wasn't. Was it Maggie? Was it Fleischman? Is it Janine? Is it Rob? It was like, let's get this over with because this is really painful."

The reality is made even more painful by the fact that cast and crew have lived a relatively isolated existence for the last five years. "This is a beautiful place," Turner

Still happy after all these years: ***Cynthia Geary*** *and "Northern" husband* ***John Cullum.***

TONY ESPARZA/CBS

CLIFF LIPSON/CBS

Med's club: ***Paul Provenza*** *swings into action as Cicely's new sawbones.*

says, "but it's a location. I'm away from my family in Texas. I don't have a boyfriend. It's lonely. It's hard. A lot of times you feel like a machine. And that's the thing I fight."

But at the same time, Turner is the first to admit that her own driving ambition to become a star is the reason her life sometimes feels like a treadmill. She left Texas when she was 15 to model in New York. At 17, she was discovered by a TV producer in a hotel gift shop and landed a bit part on *Dallas*. Two years later, she was a regular on *General Hospital*. Then she gave up on Hollywood after turning down roles that required nudity. Her agents fired her. By 1990, she was still pursuing her dream of working in quality projects, pounding the New York pavement, when she got the call to audition for *Northern*. She had eight dollars left in her bank account. "And I got the kind of part that I had held out for," Turner says. "Maggie O'Connell left Grosse Pointe to do something she believed in. Just like me. That's why I can't walk away from the show. I remember how much it's given me."

Along the way, there were a number of high-profile boyfriends. She was engaged to Alec Baldwin ("He was my first love. He was the one who said: Take off all your makeup and let yourself be natural"). She dated ballet great Mikhail Baryshnikov on and off for four years ("Misha had a huge impact on my life. I don't think even he knows how much. By watching him, I learned that even if you have genius, you have to work at it. You have to show up every day"). More recently, she had a romance with Chicago Cubs first baseman Mark Grace ("It's so hard to date people who are just as active and who travel just as much as you do. If I could have stayed put in Chicago, things might have been different").

About a year ago, she went through a period where she was very discouraged about her personal life. "I felt like I was putting my life on hold," says Turner, now 32. "I got the blues about men and about having children and I thought, 'You know what? I've got a lot of blessings, and I'm not going to dwell on this anymore. I've got two more years on the series. When the show is over, that is when I feel the time will be right to find a man and to have my babies.' It kind of lifted the pressure off, and I've been much happier."

So much so that Turner is now channeling her creative energy into a newfound passion: writing. She wrote two screenplays this year. She bought a 300-acre ranch in Texas, where she hopes to build her dream home. She is the proud owner of her first longhorn cow, Prairie Blossom. She's riding her 10-year-old palomino mare, Maggie, every chance she gets. And she bought a horse to keep Maggie company. It says a lot about Turner that she named the horse...Joel. ■

10 Things You Never Knew About LASSIE

Lassie comes home again (to your home, that is) in this week's special

1 Seven Lassies are descended from the star of 1943's "Lassie, Come Home" (all are male). The current top dog (No. VIII) appears in "Lassie: A Dog Star—40 Years in Television" (ABC, Dec. 29, 8 P.M./ET).

2 The first Lassie made his movie debut only months after being abandoned by his owners for chasing motorcycles.

3 MGM mogul Louis B. Mayer posted a sign on the lot permitting Lassie to lift his leg anywhere he pleased.

4 Lassie grew so attached to Tom Rettig (Jeff Miller, Lassie's first TV boy on the CBS series launched in '54) that he looked to Rettig to confirm his trainer's instructions. Dog and boy had to be separated.

5 In the mid-'50s, when a lion got loose on the CBS set during filming, Lassie II diverted the big cat—and saved the day.

6 Lassie's special roast-beef treats were so tempting, Jon Provost (Lassie's second TV boy, Timmy) often snitched 'em.

7 Lassie IV was honored for his show's environmental message at a Senate lunch, and even "met" Lady Bird Johnson.

8 The actors Lassie liked best were hired as costars. That's why Jed Allan (TV's late-'60s Ranger Scott Turner) snuggled up to a female collie before his audition.

9 *Lassie* dogfights were actually friendly frolics, with vicious snarls and other sound effects dubbed in.

10 Lassie V, who starred during the syndicated years ('71–'74), refused to perform if his trainer was late with his morning doughnut. —*Penelope Patsuris*

PHOTOFEST

By Glenn Kenny

Your next stop: *The Twilight Zone*

As nerve-jangling as many episodes of the classic *Twilight Zone* series were, the presence of the show's creator, host, and frequent writer, **Rod Serling**, was always oddly soothing. So it's a mixed blessing that the Sci-Fi Channel is celebrating its acquisition of each and every *Twilight Zone* episode with a 15-hour marathon on New Year's Day (beginning 11 A.M./ET)—a simultaneously reassuring and scary way to kick off 1995.

EVERETT COLLECTION

EVERETT COLLECTION

PHOTOFEST

***Shatner, Moorehead, Rooney**: "Zone"-d out.*

Hosting the marathon is **Jack Klugman**, who appeared in no less than four *Twilight Zone* episodes (one of which, "A Passage for Trumpet," is in the lineup). Also slated are a number of other all-time favorites—including the classics "Nightmare at 20,000 Feet" starring **William Shatner**, "The Invaders" starring **Agnes Moorehead**, and "The Last Night of a Jockey" starring **Mickey Rooney**.

The *T-Zone*-fest will also air at least five of the rarely seen hour-long episodes (18 of these were made), including "He's Alive," with **Dennis Hopper** as the head of a group of American neo-Nazis. FYI: Once the marathon's over (it wraps up at about 2 A.M.), the Sci-Fi Channel will be the exclusive home of the *Twilight Zone* for the next five years. ■

What's up, doc?

If NBC's *Earth 2* (Sundays, 7 P.M./ET) seemed a little like *Lost in Space* when it debuted, a new plot twist makes it seem even more so. The bad guy on *Lost in Space* was stowaway saboteur Dr. Smith (**Jonathan Harris**). The bad guy—or gal, as it turns out—on *Earth 2* is Dr. Heller (**Jessica Steen**), recently discovered to be a spy. Viewers may recall a scene in the pilot that hinted Heller was not what she seemed: When she first met expedition leader Devon Adair (**Debrah Farentino**), she was hit with icy suspicion not seen since **Thelma Ritter**'s squinty-eyed appraisal of **Anne Baxter** in "All About Eve." How the colonists choose to deal with Heller remains to be seen (Hint: It's not how the Robinsons dealt with Dr. Smith), but, for her part, Steen is happy with the turn of events. "I'm thrilled," she says, "because what Heller goes through really gives her a chance to grow." *Earth 2* isn't Steen's first close encounter with sci-fi. In the '80s, she starred on the syndicated *Captain Power and the Soldiers of the Future*, a sort of ur-*Power Rangers* in which mere mortals transformed into funny-looking superheroes. "I wore a mechanic's jumpsuit, but when I would 'power on,' I'd get these enormous gold-plated breasts. It made me wonder just what the 'powering on' process entailed."

JEFFERY NEWBURY

***Steen**: Going through changes.*

By Michael Logan

The year in soaps: Best of 1994

'Tis the season for giving—so let's pass out some awards:

• **Best Soap:** *General Hospital*. After floundering for nearly a decade, this show did more than get its act together—it's become a textbook case in miracles!

• **Best Actress:** *The Young and the Restless*'s **Melody Thomas Scott** (Nikki). OK, so her character—a snippy, self-centered, love-starved shut-in—doesn't actually *do* anything except cry, needlepoint, and think up fabulous new hairdos. But Thomas Scott is a total trip. A glorious throwback to the "women's picture" heroines of the 1950s, this 15-year *Young and the Restless* veteran has never once been nominated for an Emmy. But, when the final tally is taken, she may prove to be soaps' greatest star.

• **Best Actor:** *General Hospital*'s **Brad Maule** (Tony). His ascendance from *GH* obscurity is a lesson—and a great gift—to all of daytime's undervalued talents: Keep the faith.

• **Best Supporting Actress:** *Loving*'s **Nancy Addison Altman** (Deborah). Don't be fooled by that itsy-bitsy voice—this mommie dearest would send even **Joan Crawford** scrambling for Prozac!

• **Best Supporting Actor:** *One Life to Live*'s **Roy Thinnes** (Sloan). The star of *The Invaders* has aged to perfection—so why, in the dum-dum decision of '94, is his character being killed off? Ah, well, like the ol' country tune says, we'll only miss him on days that end in 'Y.'

• **Hip hip hooray:** To *Y&R* (which we adore and never, ever miss), for not curing Hope's blindness, for bringing Asians to daytime with dignity, and for understanding the true value of good, old-fashioned trash. To *All My Children*, for raising the roof not only figuratively (the scorching performance of **Lynne Thigpen** as Grace Keefer) but literally (grrrrrreat tornado, you guys!). To *As the World Turns*, for making the discovery of '94—**Shawn Christian** as grease monkey Mike Kasnoff.

GERALDINE OVERTON

***Melody Thomas Scott** acts out.*

To *The Bold and the Beautiful*, for beaming up *Star Trek*'s Scotty—the indescribably delicious **James Doohan**. To *Loving*, for doing the impossible: It turned Cooper and Steffi—a smart-aleck preppy and a bulimic model—into the year's most romantic couple. To *Days of Our Lives*, for bringing back the great **Kristian Alfonso**. (Is she Hope? Is she Gina? Who cares at this point—she's a gas!)

And, finally, kudos to the soap community itself: From the organizers and supporters of the "Soap Summit" to the moonlighting daytimers who've taken prime time, Broadway, and movies by storm to the conscientious objectors (most notably *ATWT* star **Maggie Reed** and *GH* executive producer **Wendy Riche**) who are determined to fix those Daytime Emmys—this has been a banner year! Some day, thanks to your efforts, soaps won't be the **Rodney Dangerfield** of show biz. ■

By Jim Baker

NBC starts NBA season with a double dribble

NBC Sports boss **Dick Ebersol** smiles freely at mention of the Christmas doubleheader that tips off this year's NBA on NBC season. The nightcap (Sunday, Dec. 25, 6:30 P.M./ET) features one of the most intensely bitter rivalries of the past few years—the New York Knicks vs. the Chicago Bulls—while Game 1 (4 P.M.), a Seattle–Denver affair, is a grudge rematch. The Sonics, the team with the NBA's best record last season, lost shockingly to the Nuggets in their opening best-of-five playoff round, *after* going ahead two games to none in the series.

TIM DEFRISCO/NBA PHOTOS

Seattle gets a rematch with Denver and ***Mutombo*** *(in white) Xmas Day.*

Ebersol recalls that last game in Seattle as "an unbelievable emotional experience. It was like an early-round college upset—and as unexpected to the Denver team as to the rest of us. I'll never forget [Denver center] **Dikembe Mutombo** lying on the floor celebrating."

So, Ebersol figured, what better way to launch a 26-game slate than a Yuletide duel? "We asked the league to make it the first time they played each other this season, and when I told [Seattle's] **Shawn Kemp** about it during the world championships in Toronto, his eyes just lit up."

As for the New York–Chicago pairing, expect to see more from them when NBC starts weekly action Jan. 22. The **Patrick Ewing**-led Knicks are slated for seven NBC appearances, **Scottie Pippen** and the Bulls, up to eight. And that's where the NBC–NBA schedulers may have played it just a little too safe.

Milwaukee, featuring top draft choice **Glenn "Big Dog" Robinson**, has two *likely* NBC shots. But Detroit, featuring rookie sensation **Grant Hill**, and Washington, with controversial **Chris Webber**, will not appear on NBC. Neither will the much-improved Dallas Mavericks (with new spark from **Jason Kidd**) nor the L.A. Lakers, Boston Celtics, or Philadelphia 76ers. While few expected much from these franchises before the season began, each has shown plenty of on-court spark in the early going.

The NBC lineup is not inflexible, as was shown two seasons ago when the league maneuvered to spotlight Orlando's **Shaquille O'Neal** during his rookie season. (Shaq merits seven NBC dates this time around.) But that first Magic show was NBC's only switch in four years. It would be nice for Hill, Webber and Kidd to be showcased, but a major shuffle is unlikely. As one NBA insider says, "NBC's schedule isn't set in stone, but in quick-hardening cement. You can't just drop in and do a network telecast."

Meanwhile, fans tuning in to their first game of the season on Christmas Day will notice things you can't do on the court, either. Referees this year are enforcing new hand-checking rules and calling tight games in general.

Matt Guokas, NBC's top analyst, says his pet peeve is "too many whistles for illegal defense. It's annoying to everyone, especially fans when it's something the normal person can't see."

Yes—but so long as it's on the *other* team, rollers usually don't mind.

VCR REPORT

By Myles Callum

NEW RELEASES

Where's the body buried? Only an 11-year-old knows

The Client This is the third and in some ways the best of John Grisham's legal thrillers to come to film. The client of the title is an 11-year-old boy, Mark (Brad Renfro), who, in the woods one day, witnesses the suicide of a Mafia lawyer—after the man has told him where a certain body is buried. An ambitious federal prosecutor (Tommy Lee Jones) would like to know as well, and the mob *doesn't* want it known. Suddenly, Mark finds himself hunted by both sides. Fortunately, he also finds himself a lawyer (Susan Sarandon). But she's strictly small-time; can she protect him from all these mean-looking sharks? It's a fast-paced potboiler, the movie equivalent of a page-turner. (PG-13 2:01 Warner CC)

Lassie "There's no TV, and that means no *M*TV," says 13-year-old Matt (Thomas Guiry), whose family has just moved to a place in the country where the electricity's out. "Why don't we just kill ourselves?" With that line you know you're in a '90s "Lassie." (See story, p. 19.) This is still a predictable story of a boy and his dog, but it's handsomely produced, nicely updated, and set in Virginia's beautiful Shenandoah Valley. If you're looking for family entertainment, this is it. (PG 1:32 Paramount CC)

***Brad Renfro** and **David Speck** in "The Client."*

EVERETT COLLECTION

Eyes of an Angel And this, coincidentally, is the story of a girl and her dog, an injured Doberman this time. It's darker-edged and watchable, a "Journey of Natty Gann"-type story. John Travolta and Ellie Raab star. (PG-13 1:31 LIVE CC)

ALSO IN STORES

John Candy's last film, 'Wagons East!'

***John Candy** as a dubious wagon master.*

"I say you're a buncha gutless, lily-livered, yellow-bellied Eastern sissies! All you done since you got here is whine and complain!" So says the tough-as-nails bartender to a bunch of—well, gutless, lily-livered, yellow-bellied Eastern sissies. They're ready to call it quits and go back home. All they need is a wagon master, who turns out to be James H. Harlow (John Candy). His references? Not to give too much away, let's just say that the man's résumé does not inspire confidence. Candy died while making this western spoof, which has some funny moments but is generally flat. Many of his fans will want to see it anyway. In this role—as in all his films—he is enormously likable. (PG-13 1:47 LIVE CC)

TOP RENTALS

1. The Flintstones
2. Guarding Tess
3. City Slickers II
4. The Paper
5. The Crow
6. Speed
7. The Cowboy Way
8. No Escape
9. With Honors
10. Jurassic Park

—Courtesy of BILLBOARD

LENOX

Brilliant Birds in Beautiful Settings

Summer Interlude
Bluebirds

Golden Splendor
Goldfinches

Winter Song
Blue Jays

Plates shown smaller than actual size of 8¼" in diameter.

Radiant colors set against a soft background bring each beautiful scene to life.

No artist has made the collector plate so much her own as Catherine McClung. In light, color and sheer poetic imagery, her paintings stand apart. Just as Lenox® *fine china* stands apart.

Nature's Collage is McClung's celebrated first plate collection. Graced with her artistry, these collector plates decorated with gold rims are impressive when displayed together. The complete collection of eight ivory china plates makes a brilliant display in praise of nature's beauty.

By subscription from Lenox

Nature's Collage is not currently sold in galleries or collectible stores. It is available *only* from Lenox for just $39.50 per plate, payable in installments. No payment is due now, and your price is guaranteed for the complete collection.

1082007

© Lenox, Inc. 1994

SUBSCRIPTION FORM

Nature's Collage Plate Collection

Not sold in collectible stores • Mail by January 16, 1995

I wish to enter my subscription to *Nature's Collage*, a collection of eight Lenox ivory china collector plates by Catherine McClung. They will be sent to me at the rate of one every other month.

I need send no money now. I will be billed for each plate, *after shipment*, in two monthly installments of $19.75* each.

Signature _____ Telephone (_____) _____

Name _____

PLEASE PRINT CLEARLY

Address _____

City _____ State _____ Zip _____

*Plus $3.98 per plate for shipping, handling and insurance.
Sales tax will be billed if applicable. All subscriptions subject to acceptance.

1082007

LENOX

The first plate collection by America's most poetic painter of nature

Rose Morning
Chickadees

NO POSTAGE NECESSARY IF MAILED IN THE UNITED STATES

BUSINESS REPLY MAIL

FIRST CLASS MAIL PERMIT NO 3086 LANGHORNE PA

POSTAGE WILL BE PAID BY ADDRESSEE

LENOX COLLECTIONS
ONE LENOX CENTER
PO BOX 3029
LANGHORNE PA 19092-9977

★ ★ ★ ★ ★ TV GUIDE UPDATE

NEW YORK METROPOLITAN EDITION

Late-breaking news & views December 24, 1994

• PUBLIC TV •

Public Broadcasting in Fight for Its Life vs. New Congress

Public television may be in a battle for its existence this spring when Congress determines how much money to allocate to the Corporation for Public Broadcasting (CPB) for FY 1998. With calls from incoming House Speaker **Newt Gingrich** to "zero out" CPB and a pledge by incoming Senate Majority Leader **Bob Dole** to "carefully review federal funding," the new, budget-slashing Congress may try to pull the plug on public broadcasting.

"It should be privatized," says conservative media critic **L. Brent Bozell**, who claims 90 percent of PBS programs could make it in a competitive environment. "The other 10 percent should be flushed down the toilet." He's got at least one big ally in Congress. Says **Larry Pressler**, incoming chairman of the Senate commerce committee, "If CPB could get 50 percent of Barney's profits, it'd be floating in money, and it wouldn't cost the taxpayers a cent."

But public-broadcasting officials claim federal funding is the spark that fires CPB's engine. "I don't think public TV could survive and maintain its mandate without federal funding," says PBS president **Ervin Duggan**. "Survival would come at a cost of becoming commercial. We'd be driven by ratings, not quality." Plus, they feel their fiscal case is sound. "Ninety percent of the appropriation goes directly to communities for programming," says CPB president **Richard W. Carlson**.

CPB and PBS must also convince Congress their services are broader-based than such programs as *Frontline* and *Tales of the City*, which have come under fire from the right. "There are 80,000 hours of programming," says Carlson. "How many have controversy attached? Maybe 10."

Attacks on public TV might also dissipate, Duggan says, when politicos recognize its popularity. "Our bipartisan poll says 80 percent of Americans have total confidence in public broadcasting.

—Mike Hammer, Ileane Rudolph

• REUNION •

Don and Melanie a Duo Once More

FRANK TRAPPER/SYGMA

Don, Melanie: *Twice is not enough?*

Don Johnson has been a frequent visitor to the Santa Fe-area ranch where his estranged wife, **Melanie Griffith**, is filming CBS's four-hour western miniseries "Buffalo Girls." The twice-married pair "are a couple, as far as I'm concerned," says "Buffalo" director **Rod Hardy**. "I can always tell when Don's here, because Melanie is so happy." According to Griffith, the two underwent family counseling at the Betty Ford Center in Rancho Mirage, Cal. "We've gone through hell this year," says Griffith, who filed for divorce in March, withdrew the papers, and then refiled in June. "But everything is fine now. We've just decided not to talk about it in public."

—Deborah Starr Seibel

• CABLE •

Vice President Gores Comedy Central's Alzheimer Spots

Vice President **Al Gore**'s pointed attack on Comedy Central spots parodying **Ronald Reagan**'s battle with Alzheimer's disease was no laughing matter to network executives and employees.

Two 15-second promos that poked fun at the former President were labeled an "awful mistake" by Gore in a published letter to HBO chairman **Michael Fuchs**, who responded by vowing they would not air again (Comedy Central is jointly owned by Viacom and Time Warner, which also owns HBO).

Bob Kreek, Comedy Central's CEO, admits the spots "went over the line," and says scrutiny of future material will be "tighter," but that the cable channel will continue to try to go "as far as we can."

"If you hit a golf ball into the rough, you straighten out your shot," he says. "You don't quit the game."

Kreek addressed Comedy Central's board of directors about the incident, but stresses there will be no real resulting ramifications. "I told them that we'd be more sensitive to these issues," he says. "No heads rolled."

A network source says the spots had only partial support from writers who felt the concept "wasn't something everyone thought was a great idea." One writer, **Ken Olshansky**, had a grandmother who suffered from the disease.—*Mike Hammer*

• SPORTS •

DeGeneres Shut Out of Super Bowl

MICHAEL FERGUSON/GLOBE PHOTOS

***DeGeneres**: Boxed out of the booth.*

Plans to include **Ellen DeGeneres**, star of ABC's hot sitcom *Ellen*, in the network's Jan. 29 Super Bowl coverage have gotten a thumbs-down. ABC's entertainment and sports divisions were negotiating a brief visit to the broadcast booth for some cutting commentary by the popular comedian, who won raves as co-host of this year's Emmys. But the idea was suddenly rejected outright. Sources say the abrupt turnaround resulted from pressure from the NFL, which in the past has frowned upon any funny stuff during the game. "We don't want any confusion that she's part of the Super Bowl telecast," says an ABC Sports spokesman. A mouthpiece for the rejected DeGeneres dismisses any thoughts of doing pregame patter as a compromise. "Why would she want to do that? The ratings are 10 times bigger during the game."

—*Mark Schwed, Deborah Starr Seibel*

TV CLIPS

Alec Baldwin and **Jessica Lange** will reprise their Broadway roles in a CBS remake of "A Streetcar Named Desire"... **Tom Arnold** stars as Lt. Dan Matthews Jr. in a feature based on the vintage cop drama *Highway Patrol*...**John Grisham** has signed with CBS to consult on a TV series based on his best-selling novel and blockbuster movie "The Client"...**Sid Caesar** makes a rare appearance as a sitcom guest star next month, as **Jay Thomas**'s father on *Love & War*...Fans can lobby on-line to save ***My So-Called Life*** at savemscl@aol.com. —*Penelope Patsuris*

TIME OUT

A light look at TV's best lines

Bill Maher

"Michael Jackson and Lisa Marie Presley-Jackson are denying marital problems and rumors of a breakup. They say the relationship is still as passionate as ever, and to prove it, they plan to kiss again sometime in May."

—on *Politically Incorrect with Bill Maher*

Diane Sawyer

"Apart from a little bit of poison I put in your coffee, really I feel very warmly toward you. It's nothing personal."

—to Barbara Walters, her ABC colleague and newsmagazine competitor, on "Barbara Walters Presents the 10 Most Fascinating People of 1994"

Jay Leno

"Three 911 operators have been fired for being rude, indifferent, and insensitive. Well, they weren't actually fired—I think they were transferred to the Department of Motor Vehicles."

—on *The Tonight Show with Jay Leno*

Norm MacDonald

"Well, a study this week reports seafood is good for you unless it's fried. Yet another groundbreaking story from the pages of the medical journal 'Duh.'"

—on *Saturday Night Live*'s "Weekend Update"

Jerry Seinfeld

"Why does a man want to see a woman in fur? Men want women to shave their legs, shave their armpits, pluck their eyebrows...and then before we go out, we dress them up like a mare."

—on *Seinfeld*

David Letterman

"I have a special message for Bryant Gumbel, who currently is in the middle of contract problems with NBC: 'Come over here—it'll be fun.'"

—on *Late Show with David Letterman*

Courtney Thorne-Smith

"On *Melrose Place* I'm the proverbial victim—my part is the good girl. Heather [Locklear] gets to do *everything*, and I sit there and say, 'Ouch, ouch, ouch.'"

—whose character was abused by her father, lost her ex-fiancé to her best friend, and is now in rehab, on *Entertainment Tonight*

STAY TUNED maratta+maratta

• SOAP OPERA GUIDE™ •

BY SUSIE WETMORE AND TOM MITCHELL

All My Children

Last week (Dec. 19-23), Hayley misunderstood Charlie's relationship with Cecily (Rosa Nevin). Anton reacted with fury when Dimitri told him of his true parentage. Liz had a plan to help Edmund as he went after Callaway.

Another World

Amanda attended the Cory board meeting, where she pleaded for Carl to stay on. Rachel learned Carl didn't cause the accident, and they had an emotional summit to discuss their future. Spencer was concerned about Grant's growing obsessiveness.

As the World Turns

Damian presented Lily with a mansion. Craig surprised Sam with a house in the country, then left for an emergency in Montega, where he and Sierra soon caught on to Lucinda's scheme. Julie dipped into her secret stash of money.

Bold and the Beautiful

Omar approved the Scotsman's request to write his biography but vowed to protect his new wife's identity. Macy got numbing news about her tumor. James determined that Lauren holds the key to Sheila's past. Ridge was haunted by thoughts of Taylor.

Gary Null/NBC

Days of Our Lives: ***Deidre Hall*** and ***Drake Hogestyn.***

Days of Our Lives

The evil acts of the Christmas vandal escalated. Marlena was unsettled by her desire for her dream man. Alice refused to help Jack win back Jennifer, but she did give him a place to stay. Vivian agreed to help John get out of the priesthood.

General Hospital

Edward's trial took a dramatic turn when Mary Mae announced that Bradley was Edward's son. Miguel proposed to Lily. Luke returned to Laura. Tony played Santa, but memories of B.J. made him less than jolly. Steve told his traditional Christmas story.

Guiding Light

Alexandra got her revenge on Roger. Christmas Day found him on a manic search for Holly. Dylan received an important call about his future, and later he asked Mindy to keep a secret. David and Gabriella made a stunning announcement.

Loving

Jeremy caught Gilbert and Gwyn in a compromising position. Isabelle plotted to reunite Steffi and Cooper. Clay discovered he still had feeling in his legs. Cooper found Tyler holding Casey's cocaine. Trucker's thoughts turned to Trisha.

One Life to Live

Luna happily told Max she's pregnant. Sloan and Cassie defended Andrew when his resignation was called for. Blair felt guilty after having sex with Todd, who David and Dorian were shocked to learn is the true Lord heir.

Young and the Restless

Even a visit from Nick couldn't bring Sharon out of her deep depression over being raped by Matt. Rick set his plan in motion but wouldn't divulge the details to Mari Jo. Ashley remained unresponsive to Blade.

As the World Turns *and* Guiding Light *are pre-empted Fri. Dec. 30.*

TV GUIDE SOAP UPDATE HOTLINE

Miss your favorite soap? Call TV Guide's Soap Update Hotline and find out what you missed. Updates available after 5pm....

1-900-TVGUIDE

(1-900-884-8433)

99¢ per minute

Touch-tone phones only. If under 18, please get parental permission.

News America

1211 6th Ave. NY, NY 10036

(212) 852-7700

THIS Week

HITS & MISSES REVIEWS BY PAUL DROESCH

'A Christmas Carol'...lions... Bill Murray...Civil War battles

The networks have, by and large, settled in for a Christmas-week's nap, but tucked among the sleighful of reruns are chances to catch up with promising new shows that have yet to find their audience. Two examples: **Earth 2** (Sun., NBC) and **Party of Five** (Wed., Fox) are having their pilots repeated.

But the big news from Rerunland is CBS's **Chicago Hope** blitz—episodes on Monday, Tuesday, Thursday, and Friday. All four are solid, but the best is Monday's provocative, sideways take on gang violence.

Bah! Humbug! (Sun., PBS)—Here's a "Christmas Carol" that's not a TV-show knockoff (for that, check this week's *Dr. Quinn* rerun on CBS). This is the real thing, presented in a way that can really be called Dickensian: Actors (James Earl Jones and Martin Sheen) stand behind lecterns and read the play, just as Dickens himself did. It's static, and Jones' reading is halting at times. But if your attention begins to flag, there's host Robert MacNeil, chiming in periodically with interesting anecdotes about the author and his crusades against the cruelties of his time—social ills that, ironically, we call "Dickensian." My score (0 to 10): **6**

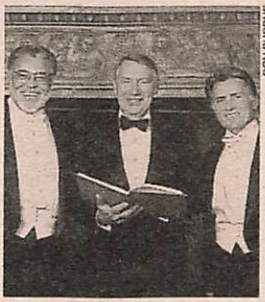

DON PURDUE

***Jones, MacNeil,** and **Sheen** do Dickens in "Bah! Humbug!"*

Smithsonian's Great Battles of the Civil War (Mon., TLC)—The voices are big (Charlton Heston is Lincoln), and re-creations are elaborate and look real enough. But the emphasis is on learning in this Learning Channel 13-parter (at least in the parts of it available for preview). What you'll learn about mostly (and in numbing detail) are tactics and weaponry. It's stuff for buffs; when it turns to the war's social and political aspects, this docuseries is the TV equivalent of a junior-high textbook. My score: **6**

Quick Change (Tues., CBS)—This wry 1990 Bill Murray–Geena Davis comedy about bank robbers who are bitten by the Big Apple is too erratic—and perhaps too New Yawkey—to have been a hit in theaters, and now CBS is throwing it away during Christmas week. That's a shame, because Murray is terrific—sardonic and vulnerable at the same time—as a thief who can outsmart everything but New York's vicious vicissitudes. This flick updates "The Out-of-Towners" and adds an attitude. My score: **8**

Lion: Africa's King of the Beasts (Thurs., ABC)—It's a jungle out there (Tanzanian grasslands, actually), and getting enough to eat is a life-and-death struggle, even for lions. This *World of Discovery* film isn't unusual in that respect—most nature documentaries chronicle life-and-death struggles—but it looks great and succeeds nicely in doing what all good nature documentaries do: It makes you root for the animals as if they were the people. My score: **7**

Note: Schedules vary in some areas.

THISWeek

FOUR-STAR MOVIES

For your viewing—and VCR taping—guidance, here are all of the week's movies that have earned four stars in TV GUIDE's ratings.

SATURDAY, Dec. 24 ★★★★

Marty 5:30 A.M. (SHO)
Oliver Twist 5:30 A.M. (TMC)
Breakfast at Tiffany's 9 A.M. (AMC)
Going My Way 4 P.M. (AMC)
To Kill a Mockingbird 4:30 P.M. (A&E)
Ben-Hur 11 P.M. (ENC)
Going My Way 11:30 P.M. (AMC)
The General 12 mid. (Early Sun.) (21)
Miracle on 34th Street 12:35 A.M. (Early Sun.) (3)
The Gold Rush 2:45 A.M. (Early Sun.) (21)
In Which We Serve 4 A.M. (Early Sun.) (A&E)

SUNDAY, Dec. 25 ★★★★

Paths of Glory 5:30 A.M. (SHO)
Ben-Hur 8:15 A.M. (ENC)
Star Wars 10 A.M. (USA)
The Searchers 10:35 A.M. (TBS)
Going My Way 10:45 A.M. (AMC)
Mary Poppins 12 noon (61)
The Empire Strikes Back 12:30 P.M. (USA)
Scrooge 3 P.M. (5)
Miracle on 34th Street 5 P.M. (11)
Auntie Mame 5 P.M. (A&E)
E.T. the Extra-Terrestrial 8 P.M. (47)
The Fugitive 8 P.M. (MAX)
Top Hat 9 P.M. (21)
Howards End 10 P.M. (DIS)
The Last Emperor 11 P.M. (ENC)
The Bells of St. Mary's 2:45 A.M. (Early Mon.) (TNT)

MONDAY, Dec. 26 ★★★★

The Last Emperor 7:30 A.M. (ENC)
I Am a Fugitive from a Chain Gang 8 A.M. (SHO)
The Night of the Hunter 11:15 A.M. (SHO)
All This, and Heaven Too 12:50 P.M. (TMC)
The Last Emperor 3:45 P.M. (ENC)
The Jolson Story 9 P.M. (DIS)
The Grapes of Wrath 12:40 A.M. (Early Tues.) (DIS)
Top Hat 1 A.M. (Early Tues.) (21)
Harry and Tonto 1:30 A.M. (Early Tues.) (ENC)
The Maltese Falcon 3:05 A.M. (Early Tues.) (TNT)
The Jolson Story 3:50 A.M. (Early Tues.) (DIS)

TUESDAY, Dec. 27 ★★★★

All This, and Heaven Too 5:30 A.M. (TMC)
M*A*S*H 6:30 A.M. (MAX)
Johnny Belinda 7:50 A.M. (TMC)
The Public Enemy 4:35 P.M. (SHO)
King Kong 7 P.M. (AMC)
Rebel Without a Cause 8 P.M. (TNT)
Swing Time 9 P.M. (21)
2001: A Space Odyssey 11:30 P.M. (ENC)
The French Connection 3 A.M. (Early Wed.) (USA)
King Kong 3:30 A.M. (Early Wed.) (AMC)

WEDNESDAY, Dec. 28 ★★★★

My Man Godfrey 9 A.M. (E!)
Lifeboat 10 A.M. (AMC)
2001: A Space Odyssey 10 A.M. (ENC)
Anthony Adverse 11:40 A.M. (TMC)
2001: A Space Odyssey 4:30 P.M. (ENC)
A Star Is Born 8 P.M. (TNT)
Shall We Dance 9 P.M. (21)
Lifeboat 9:05 P.M. (AMC)
The Killing Fields 10:30 P.M. (ENC)
Picnic 11:55 P.M. (TNT)
Swing Time 1 A.M. (Early Thurs.) (21)

THURSDAY, Dec. 29 ★★★★

The Sea Wolf 5 A.M. (TMC)
Oliver Twist 8:20 A.M. (TMC)
Ben-Hur 9:25 A.M. (SHO)
The Thief of Bagdad 7:05 P.M. (AMC)
Psycho 8 P.M. (11)
Lawrence of Arabia 8 P.M. (TNT)
Kramer vs. Kramer 9 P.M. (ENC)
High Noon 12:45 A.M. (Early Fri.) (TNT)
Shall We Dance 1 A.M. (Early Fri.) (21)
Hannah and Her Sisters 2:30 A.M. (Early Fri.) (61)

FRIDAY, Dec. 30 ★★★★

Nothing Sacred 6 A.M. (AMC)
Marty 6:35 A.M. (TMC)
Kramer vs. Kramer 8:45 A.M. (ENC)
Paths of Glory 10 A.M. (SHO)
The Night of the Hunter 1:15 P.M. (TMC)
Cat on a Hot Tin Roof 2 P.M. (47)
Kramer vs. Kramer 2:45 P.M. (ENC)
Citizen Kane 5 P.M. (AMC)
The Absent-Minded Professor 5 P.M. (DIS)
The Big Chill 9 P.M. (ENC)

Countdown to Christmas tracks Santa Claus's holiday flight

BY RAY STACKHOUSE

A parents' guide to noteworthy programming for youngsters. Programs especially suitable for preschoolers are marked•

Kids peering into the twinkling Christmas Eve sky, watching and waiting for the arrival of Santa Claus, can get up-to-the-minute information on his progress from NBC Saturday on **Countdown to Christmas**. Leeza Gibbons interviews the jolly old elf and *Today* weathercaster Al Roker casts about the North Pole for behind-the-scenes segments and reports on Santa's magical global hopscotch. This year, St. Nick gets things ho-ho-humming with a new toy of his own—a high-tech, high-powered supersleigh that doesn't require reindeer. This gives his team a much overdue vacation, so that Dancer can work on his dancing, Dasher his dashing, Prancer his prancing and, well, you get the picture.

Fox has a green holiday offering Saturday in **Christopher the Christmas Tree**, a musical cartoon about a puny pine who just knows he "can bring

Fox

A star-studded ***Christopher the Christmas Tree*** *shines.*

someone lots of joy." His most heartfelt wish is to be cut down and displayed with all the trimmings in the home of a loving family. Granted, it's a little sappy, but the wee ones will be rooting for Christopher and will appreciate his message of faith, friendship and following your dreams.

On **It's a Wonderful Tiny Toons Christmas**, Buster Bunny wishes he was never a *Tiny Toon* and, even though he predicts that "Warners would never let me out of my contract," his wish is granted by a guardian angel named Harvey (a rabbit with a very James Stewart-like stutter). This cool Yule repeat, airing Sunday on Fox, serves up plenty of cheeky cheer, with its Hollywood in-jokes and inspired nods to TV shows, films, show-biz types and other cartoon characters.

Also on the big day, ABC's annual **Walt Disney World Very Merry Christmas Parade** steps off with hosts Joan Lunden and Regis Philbin.

Children's films on tap this week include 1977's **"Pete's Dragon,"** a not-so-hot ★★ Disney effort, Saturday on ABC; and the animated ★★★ enchantment of 1992's **"FernGully . . . The Last Rainforest,"** Sunday on Fox. Also on Fox (Tuesday), there's 1991's **"Teenage Mutant Ninja Turtles II: The Secret of the Ooze,"** the punchless ★★ middle entry in the heroes-on-the-half-shell series.

For young (but not too young) nature fans, ABC has an informative but sometimes savage **World of Discovery** on Thursday. "Lion: Africa's King of the Beasts" tracks a pride for a year, and the circle of life was never more evident. Footage captures these magnificent creatures as they hunt and kill and play and mate and, because this is the real world, die.

What's on for kids

SATURDAY, Dec. 24

- **Christopher the Christmas Tree** 8 A.M. (5, 61)
  Movie 7 P.M. (20) "It Nearly Wasn't Christmas" (1989) ★★ Charles Durning plays an overworked Santa.
- **Countdown to Christmas** 8 P.M. (4, 30)

THIS Week

FOR CHILDREN

- **Movie** 8 P.M. (7, 8) "Pete's Dragon" (1977) ★★ Jim Dale, Helen Reddy.
  Movie 8:05 P.M. (TBS) "A Christmas Story" (1983) ★★★ Humorist Jean Shepherd's tale of a boy who wants a BB gun for Christmas.
- **Mickey's Christmas Carol** 8:30 P.M. (DIS)
  Movie 11:30 P.M. (7); 2 A.M. (61) "The Night They Saved Christmas" (1984) ★★★ Three kids try to save Santa's toy factory from destruction.

SUNDAY, Dec. 25

- **Movie** 12 noon (61) "Mary Poppins" (1964) ★★★★ Julie Andrews (who won an Oscar) stars as a nanny with magical powers in Disney's musical smash.
- **It's a Wonderful Tiny Toons Christmas** 7 P.M. (5, 61)
  Movie 7:30 P.M. (5, 61) "Fern-Gully: The Last Rainforest" (1992) ★★★ Voices of Robin Williams, Tim Curry.
  Movie 8 P.M., 12 mid. (A&E) "Dragonslayer" (1981) ★★★ The adventures of a sorcerer's apprentice (Peter MacNicol).

MONDAY, Dec. 26

Father Christmas 5 A.M. (13)

TUESDAY, Dec. 27

- **Movie** 7 P.M. (DIS) "Raggedy Ann and Andy" (G; 1977) ★★ Richard Williams of "Who Framed Roger Rabbit" fame directed this cartoon featuring the voice of Didi Conn.
  Movie 8 P.M. (5, 61) "Teenage Mutant Ninja Turtles II: The Secret of the Ooze" (1991) ★★.

THURSDAY, Dec. 29

World of Discovery 9 P.M. (7) "Lion: Africa's King of the Beasts"

FRIDAY, Dec. 30

Movie 2 P.M. (TNT) "Tom Thumb" (1958) ★★★ Russ Tamblyn portrays tiny Tom in this musical.
Movie 5 P.M. (DIS) "The Absent-Minded Professor" (G; 1961) ★★★★ Fred MacMurray invents highflying "flubber" in this Disney comedy.

Some programs may have other airplays. For additional airplays, check the listings.

WATCHWORD©

CHRISTMAS LIST

CAT
CAMERA
CASH✓
CLOTHES
DOLLS
GAMES
HAT
MAKE-UP
MITT
PUPPY
SKATES
TAPES
TV
VIDEOS

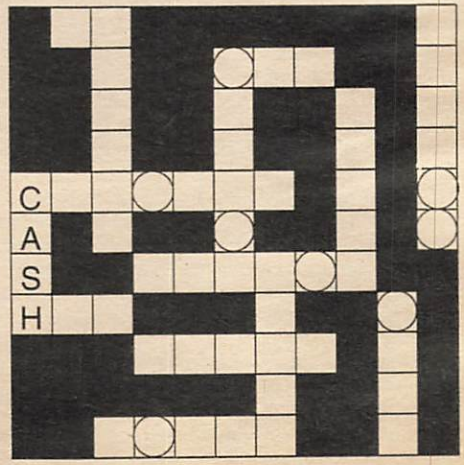

FILL IN THE PUZZLE WITH THE WORDS FROM THE LIST. UNSCRAMBLE THE CIRCLED LETTERS TO FIND A 90's CHRISTMAS GIFT. __ __ __ __ __ __ __ __

© Scrambl-Gram Inc.

For puzzle solution, turn to page 109

TV GUIDE

Editor-in-Chief Anthea Disney
President/CEO Joseph F. Barletta
Publisher/Vice President Mary G. Berner

NATIONAL EDITORIAL

Executive Editor: Barry Golson
Managing Editor: Jack Curry
Senior Editors: Larry Closs (Cable), Janice Kaplan, Amy Paulsen Nalle
Assistant Managing Editor: Kerrin Griffith
Critic: Jeff Jarvis
Senior Writer: Myles Callum
Senior Reporter: Mike Hammer
Reporter: Ileane Rudolph
Associate Editors: Greg Fagan, Rick Schindler
Art Director: Ken Feisel
Associate Art Director: Andrew Steigmeier
Picture Editor: Hazel Hammond
Deputy Picture Editor: Janet Csadenyi
Los Angeles Bureau: Vincent Cosgrove (Chief), Julie True (Photos), Mary Murphy, Mark Schwed, Deborah Starr Seibel
Special Correspondent: Peter Ross Range
Contributing Editors: Neil Hickey, Michael Logan, David Rensin, Harry Stein
Color Quality Consultant: Phillip Cassidy
Publicity Directors: Rachel Breinin, Ann Zimmerman

PROGRAMMING

Managing Editor: Elisabeth Bacon
Programming Editor: Renée Kline
Editions Manager: Beryl Shive
Operations Manager: Patricia Gallagher
Development Manager: Eileen O'Malley Spangler
Traffic Manager: John F. Haines
Cable Manager: Gregory Murphy
Deputy Programming Editor: Lizanne Torie
Deputy Operations Mgr.: Victoria M. Robinson
Associate Programming Editors: Alan Appel, Ron Dudley, Howard Gensler, Vicky Parente
Bureau Chief: Lawrence P. Carrington Jr. (L.A.)
Editorial Managers: Linda Brunner, Mitchell Chernoff, Lindsay H. Henkels, Carol J. Morfesis, Gayle Ostermueller, Marcia Schad, Kitty Sheridan
Regional Editor: Hank Freitag

BUSINESS AND ADMINISTRATION

Vice President/Finance and Administration: Wayne P. Campanelli
Vice President/Operations: Terry Materese
Vice President/Circulation: Charles M. Davis
Vice President/Human Resources: Eileen Cross
National Advertising Director: Suzanne Grimes
Eastern Advertising Director: Keith Baldwin
Western Advertising Director: Rob Margolis
Advertising Marketing Director: Jacki Gordetsky
Corp. Research Director: Bruce Gershfield
Corp. Design Director: Jerry Alten
Production Director: Mary C. Dollinger
Production Consultant: Jim Marks

A News America publication

LETTERS

Holiday Guide fine, but readers want more

Your Holiday Viewing Guide ["You Better Watch Out...," Dec. 3] didn't mention the colorized (restored) version of Laurel and Hardy's "March of the Wooden Soldiers." I had a copy, but gave it away to a deserving family in hopes that it would be out again this season. Any ideas?

Ray Harlin
Lancaster, Cal.

Your Holiday Viewing Guide made no mention of "Nestor the Long-Eared Donkey" or "The Little Drummer Boy," both of which relate the *true* meaning of Christmas. I would love for my 11-year-old to have a chance to see these.

Bonnie A. Wilver
Clayton, N.C.

Editor's note: *While each of the holiday chestnuts above will air in syndication this year (watch local listings), they're also available on tape via GoodTimes Home Video ("March...") and Warner Home Video ("Nestor" and "Drummer Boy").*

Saint Bernard?

Cheers to Crystal Bernard, the loveliest TV GUIDE cover girl yet [Dec. 3]! It was a pleasure having her angelic presence on the coffee table all week.

Judith Stephens
Niles, Ill.

Crystal Bernard's portrayal of a heavenly being smacked more of *cheesecake* than angel cake. Since when do God's messengers sport off-the-shoulder robes and cleavage? Shame on you, TV GUIDE.

E.Y.P.
Portsmouth, N.H.

Lisa & Clint a winning pair

I enjoyed the article on Lisa Hartman Black

Continued on page 139

THISWeek SPORTS

TV SPORTS HIGHLIGHTS

SATURDAY, Dec. 24

Rodeo 10 A.M. (TNN) World Timed Event Championship.
High-School Basketball 11:30 A.M. (SC) Kreul Classic.
NFL Football 1 P.M. (5, 61) Cowboys at Giants.
NFL Football 1 P.M. (30) Patriots at Bears.
Pool 1:30 P.M. (SC) Team Kentucky vs. Team Texas.
Bodybuilding 3 P.M. (ESN) Taped in Redondo Beach, Cal.
High-School Football 3 P.M. (NSP) Florida Class 5A championship game.
Sports Cavalcade 3:30 P.M. (TNN) Included: jet skiing; jet boating.
Eye on Sports (CC) 4 P.M. (2, 3) Canadian Pro Skating Championships.
NFL Football 4 P.M. (4) Jets at Oilers.
Figure Skating (CC) 4 P.M. (7, 8) International Challenge.
NFL Football 4 P.M. (30)
IHL Hockey 4 P.M. (MSG) Detroit at Atlanta.
Baseball's Greatest Games 4 P.M. (SC) From 1986: Chicago at New York.
Great American Events 5 P.M. (ESN) Great American Shootout.
Golf 6 P.M. (ESN) USGA competition.
Tennis 7 P.M. (SC) Compaq Grand Slam Cup.
Boxeo 9 P.M. (47) De La Hoya-Griffith (júnior welter).
Gymnastics 9 P.M. (ESN) Gold Spectacular.
Boxing 9 P.M. (NSP)
Surfing 12 mid. (MSG) Reunion Pro competition.
Olympic Showcase 1 A.M. (MSG) World Cup Luge.

SUNDAY, Dec. 25

English League Soccer 11 A.M. (SC) Manchester Utd. vs. Nott. Forest.
Blue-Gray All-Star Classic 12 noon (7, 8) Telecast from Birmingham, Ala.
Fishing 12 noon (TNN) BASS Masters Classic '94.
Domingo Deportivo 12:30 P.M. (41)
High-School Football 12:30 P.M. (NSP) Florida Class 4A championship game.
Baseball's Greatest Games 12:30 P.M. (SC) 1969 World Series Game 3.
Baseball's Greatest Games 2:30 P.M. (SC) Tom Seaver throws a no-hitter.
Golf 3 P.M. (MSG) Mitsubishi Motors Invitational Pro-Am.
High-School Football 3 P.M. (NSP) Florida Class 6A championship game.
Aloha Bowl (CC) 3:30 P.M. (7, 8) Boston College vs. Kansas State.
Eye on Sports (CC) 4 P.M. (2, 3) Canadian Pro Skating Championships.
NBA Basketball 4 P.M. (4, 30) SuperSonics at Nuggets.
Futbol 4 P.M. (47)
Senior Golf 4 P.M. (ESN) Senior Tour Merrill Lynch Shootout.
Sports Cavalcade 5 P.M. (TNN) Included: arm wrestling; drag racing.
NBA Basketball 6:30 P.M. (4, 30) Knicks at Bulls.

Continued on page 36

Program Notes

Viewer Alert! If the NHL labor dispute is resolved, hockey games will pre-empt scheduled programming on some stations this week.

O.J. Simpson Trial: Coverage may interrupt scheduled programming this week.

NFL Football: NFL telecasts are subject to last-minute changes.

Home Team Telecasts

Saturday Dec. 24	Sunday Dec. 25	Monday Dec. 26	Tuesday Dec. 27	Wednesday Dec. 28	Thursday Dec. 29	Friday Dec. 30
GIANTS						
Cowboys 1:00 (5) (61)						
JETS						
At Oilers 4:00 (4)						
KNICKS						
	At Bulls 6:30 (4) (30)		At Nets 7:30 (SC)	Pistons 7:30 (MSG)		At Wolves 8:00 (MSG)
NETS						
		At Bucks 8:30 (SC)	Knicks 7:30 (SC)			At Pacers 7:30 (SC)

GET BOWLED OVER

Touchdown with **TV Guide's College Bowl Viewers' Guide** saluting next week's greatest graduate grudge matches.

Get The Stats On: Players, Predictions, Parades, Performers and more!

TV Guide's Starting Sponsor Line-Up

NEW COUNTRY

On sale Monday, December 26.

THISWeek SPORTS

SUNDAY/*Continued from page 34*

Baseball's Greatest Games 7 P.M. (SC) Tom Seaver's 300th win.
Figure Skating 7 P.M. (TBS) Stars on Ice.
NFL Football (CC) 8 P.M. (ESN) Lions at Dolphins.
Auto Racing 9 P.M. (NSP) Checkered Flag Street Stock action.
Auto Racing 10 P.M. (NSP) Checkered Flag AAA Modified action.
Volleyball 12 mid. (ESN) NCAA Division I Women's Championship.
Auto Racing 12 mid. (NSP) Checkered Flag Modified action.
Sports Cavalcade 12 mid. (TNN) Included: jet skiing; auto racing.
Rodeo 1 A.M. (MSG) Professional Cowboy Bullfighting.

MONDAY, Dec. 26

Off-Road Racing 1 P.M. (ESN) Mickey Thompson's Series.
Ice Hockey 7:30 P.M. (MSG) Ex.: Torpedo Yaroslavl at Binghamton.
NBA Basketball 8:30 P.M. (SC) Nets at Bucks.
NFL Football (CC) 9 P.M. (7, 8) 49ers at Vikings.
Pool 9 P.M. (ESN) PBT U.S. Open 9-Ball Championship.
Amazing Games 10 P.M. (ESN) Taped in Belgium.

TUESDAY, Dec. 27

Amazing Games 2 P.M. (ESN) Events taped from around the world.
College Basketball 7:05 P.M. (MSG) Pennsylvania vs. Colgate.
College Basketball 7:30 P.M. (8, ESN) Illinois at Connecticut.
NBA Basketball 7:30 P.M. (SC) Knicks at Nets.
Freedom Bowl 9 P.M. (9, 20) Arizona vs. Utah.
College Basketball 9:20 P.M. (MSG) Manhattan vs. St. John's.
Skiing 10 P.M. (SC) World Extreme Championships.
NBA Basketball 12 mid. (SC) Knicks at Nets.
Snowboarding 1 A.M. (ESN) King of the Hill competition.
Skiing 2:30 A.M. (SC) World Extreme Championships.

WEDNESDAY, Dec. 28

Baseball's Greatest Games 11:30 A.M. (SC) Tom Seaver's 300th win.
Badminton 1 P.M. (ESN) U.S. Open Women's Championships.
High-School Football 1 P.M. (NSP) Florida Class 4A championship game.
Soccer 2 P.M. (ESN) UEFA Champions League competition.
Baseball's Greatest Games 7 P.M. (SC) 1969 World Series Game 3.
NBA Basketball 7:30 P.M. (MSG) Pistons at Knicks.
Independence Bowl 8 P.M. (ESN) Virginia vs. Texas Christian.
High-School Football 9 P.M. (NSP) Florida Class 6A championship game.
College Basketball 11:30 P.M. (NSP) Columbia at California.
Soccer 1:30 A.M. (ESN) Worldwide Pro Beach competition.
Independence Bowl 3:30 A.M. (ESN) Virginia vs. Texas Christian.

THURSDAY, Dec. 29

Amazing Games 2 P.M. (ESN)
Women's Basketball 7 P.M. (NSP) Lady Gator Classic.
College Hockey 7 P.M. (SC) Michigan vs. Michigan Tech.
College Basketball 7:05 P.M. (MSG) ECAC Holiday Tournament.
Copper Bowl 8 P.M. (ESN) Oklahoma vs. BYU.
NBA Basketball (CC) 8 P.M. (TBS) Magic at Hornets.
College Basketball 9:20 P.M. (MSG) ECAC Holiday Tournament.
Yachting 10 P.M. (NSP) Fall Cup Regatta.
College Basketball 11:30 P.M. (NSP) Otis Spunkmeyer Tournament.
College Hockey 12 mid. (SC) Michigan State vs. Cornell.
Surfing 12:30 A.M. (MSG) ASP World Tour.
Copper Bowl 3:30 A.M. (ESN) Oklahoma vs. BYU.

FRIDAY, Dec. 30

Heritage Bowl 1 P.M. (ESN) South Carolina State vs. Grambling.
Sun Bowl (CC) 2:30 P.M. (2, 3) North Carolina vs. Texas.
NBA Basketball 7:30 P.M. (SC) Nets at Pacers.
Gator Bowl 7:30 P.M. (TBS) Tennessee vs. Virginia Tech.
NBA Basketball 8 P.M. (MSG) Knicks at Timberwolves.
Holiday Bowl 9 P.M. (ESN) Michigan vs. Colorado State.
Volleyball 10 P.M. (SC) WPVA Top of the Tour.
NBA Basketball 11:30 P.M. (MSG) Knicks at Timberwolves.
Holiday Bowl 3 A.M. (ESN) Michigan vs. Colorado State.

PLANNING AHEAD. Do you go through TV GUIDE as soon as you get it and pick out the programs to watch during the coming week? If you do, you're not alone. Many TV GUIDE readers use our magazine to help plan their time and make their viewing more selective.

Channels Listed in the New York Metropolitan Edition

(BW) Black-and-white (CZ) Colorized version

Broadcast Stations*

—New York City—
- 2 **WCBS** (CBS) 02*
- 4 **WNBC** (NBC) 04
- 5 **WNYW** (Fox) 05
- 7 **WABC** (ABC) 07
- 9 **WWOR** (Ind.) 09
- 11 **WPIX** (Ind.) 11
- 13 **WNET** (PBS) 13
- 25 **WNYE** (PBS) 25
- 31 **WNYC** (PBS) 31
- 47 **WNJU** (TEL) 06

—Long Island, N.Y.—
- 21 **WLIW** (PBS) 21

—Riverhead—
- 55 **WLIG** (Ind.) 10

—Paterson, N.J.—
- 41 **WXTV** (UNI) 12

—Montclair—
- 50 **WNJN** (NJN) 50

—Hartford, Conn.—
- (3) **WFSB** (CBS) 03
- (30) **WVIT** (NBC) 30
- (61) **WTIC** (Fox) 61

—New Haven—
- (8) **WTNH** (ABC) 08

—Waterbury—
- (20) **WTXX** (Ind.) 20

—Stamford—
- (49) **WEDW** (PBS) 14

Chs. 13, 21, 25, 49 and 50 schedule instructional programs during the school year. Though not listed in this edition, the following stations are available to some viewers:
- 43 **WHAI**, a shop-at-home, commercial-program station in Bridgeport, CT.
- 54 **WTBY**, a Trinity Broadcasting Network station in Poughkeepsie, NY.
- 58 **WNJB**, in New Brunswick, NJ., offers the same programs as Ch. 50 in Montclair.
- 62 **WTZA**, an independent, general-entertainment station in Kingston, NY.
- 63 **WMBC**, an independent, religious and general-entertainment station in Newton, NJ.
- 67 **WHSI**, a Home Shopping Network station in Smithtown, NY.
- 68 **WHSE**, a Home Shopping Network station in Newark, NJ.

Cable TV*

- (A&E) **A&E Network** 39*
- (AMC) **American Movie Classics** 35
- (BET) **Black Entertainment Television** 57
- (BRV) **Bravo** (program grids only)
- (CNB) **CNBC** 23
- (CNN) **Cable News Network** 42
- (CSP) **C-SPAN** 28
- (DIS) **The Disney Channel** 53
- (DSC) **The Discovery Channel** 37
- (E!) **E! Entertainment TV** 63
- (ENC) **Encore** 92
- (ESN) **ESPN** 34
- (FAM) **The Family Channel** 47
- (FX) **fX** 74
- (HBO) **Home Box Office** 33
- (LIF) **Lifetime** 46
- (MAX) **Cinemax** 45
- (MSG) **Madison Square Garden Network** 19
- (MS2) **Madison Square Garden Network 2** 27
- (MTV) **Music Television** 48
- (NIK) **Nickelodeon** 38
- (NSP) **NewSport** 70
- (SC) **SportsChannel** 59
- (SHO) **Showtime** 41
- (TBS) **TBS SuperStation** 43
- (TMC) **The Movie Channel** 58
- (TNN) **The Nashville Network** 49
- (TNT) **Turner Network Television** 52
- (USA) **USA Network** 44
- (VH1) **VH1** 62†

† VH1 listings appear in prime time only.

***VCR Plus+Instant Programmer™.** The numbers that appear above next to each broadcast and cable channel, as well as the PlusCode™ numbers on most daily listings, are for the convenience of viewers who own VCR Plus+ devices for VCR taping. Owners of these devices should follow the directions in the owner's manual. Call 1-800-4321-VCR for further information. VCR Plus+ and PlusCode are trademarks of Gemstar Development Corporation. PlusCode numbers copyright 1994 GDC. All rights reserved.

The following channels are also offered by some cable systems. **Cable Satellite Public Affairs Network (C-SPAN)** and **C-SPAN 2** cover House and Senate sessions, respectively, as well as Congressional hearings and public-affairs programming. Check listings for details on C-SPAN. **Cable Television Network of New Jersey (CTN)** offers family-entertainment and community-service programming. **CNN Headline News** offers continuous news capsules. **Country Music Television (CMT)** consists primarily of music videos. **Court TV** provides coverage of court trials nationwide. **E! Entertainment Television** highlights various aspects of the entertainment industry. **Eternal Word Television Network (EWTN), Faith and Values Channel, The New Inspirational Network, National Jewish Television (NJT)** and **Trinity Broadcasting Network** are religious and family-entertainment channels. **Home Shopping Network** and **QVC** are shop-by-phone services. **The Learning Channel** offers educational programming. **The Travel Channel** provides information on business and leisure travel. **The Weather Channel** reports on national and local weather.

Cable Viewers: As a result of FCC rules on Syndicated Exclusivity, you may find programs on out-of-town stations either blacked out or replaced with alternative programming provided by your cable system.

Symbols for hearing-impaired viewers: **(CC)** Closed-captioned **(OC)** Open-captioned **(SL)** Sign language

This Week's TV Programs

TELEVISION GUIDE®
CABLE TV GUIDE®
BEGINNING SATURDAY,
DECEMBER 24, 1994

MORNING

5 AM (4) NIGHTSIDE—News 17724
(5) INFOMERCIALS *1:00*
(7) LIGHTS! ACTION! HOLLYWOOD! 53540
(9) HOME SHOPPING SPREE *1:00* 699724
(11) WONDER YEARS (CC) 73328
(30) JERRY SPRINGER *1:00* 675724
(55) NEWS
(61) OUT OF THIS WORLD—Comedy 645250
(CNN) SPORTS 674182
(FAM) INFOMERCIALS *1:30*
(LIF) INFOMERCIALS *6:00*
(NIK) DICK VAN DYKE—Comedy (BW) 755415
(NSP) PRESS BOX 1319569
[Repeats every 30 minutes until 12 noon.]
(TBS) CHiPs MARATHON CONTINUES *1:00*
5:10 (13) SISTER WENDY'S ODYSSEY *:50* 19858521
5:15 (TNT) MOVIE—Drama *1:55* ★★ 47728892
"Hot Rods to Hell." (1967) Grim yarn about a family terrorized by vicious teenagers as they drive through the California desert. Tom: Dana Andrews. Peg: Jeanne Crain.
5:30 (4) NEWS FOR KIDS 90908
(7) INFOMERCIALS *1:00*
(11) CAPTAIN PLANET (CC)—Cartoon 54144
(55) CLUB GOLF 67618
(61) HOGAN FAMILY (CC)—Comedy 976124
(CNB) INTERNATIONAL BUSINESS 61076
(CNN) SHOWBIZ THIS WEEK 930144
(ESN) STAR SHOT 529927
(NIK) GET SMART—Comedy 305434
(SHO) MOVIE (CC)—Drama (BW) *1:30* ★★★★
"Marty." 843366
(TMC) MOVIE—Drama (BW) *2:00* ★★★★ 288095
"Oliver Twist." John Howard Davies.
(USA) INFOMERCIAL
6 AM (2) INFOMERCIAL
(3) ANIMAL ADVENTURES 95453
(4) COMPUTER MAN—Information 93095
(5) TOBY THE TERRIER—Children 11415
(8) CRO (CC)—Cartoon 37453
(9) INFOMERCIALS *6:00*
(11) (CNB) INFOMERCIALS *3:00*
(13) ASIA NOW—Report 15279
(21) MOVIE—Western (BW) *1:00* ★★ 42453
"Across the Plains." (1939) Jack Randall.
(30) IT'S YOUR BUSINESS—Debate 139146
Scheduled: A review of the prominent issues of 1994, including health care.
(31) PAPPYLAND—Children 685340
(41) VENCIENDO CON AMOR—Religión 55873
(47) NUBELUZ—Juego *2:00* 22705
(55) CAPTAIN PLANET (CC)—Cartoon 60705
(61) BULLWINKLE—Cartoon 726601
(A&E) FUGITIVE—Drama (BW) *1:00* 666057
(AMC) MOVIE—Drama (BW) *1:35* ★★ 6245163
"The Great Man's Lady." Barbara Stanwyck.
(CNN) NEWS—Ralph Wenge

How to Use VCR Plus+®

The PlusCode™ numbers next to most of our program listings are for the convenience of viewers who own a VCR Plus+ Instant Programmer™.

6PM (2) ENTERTAINME
(4) TAXI 6035
(5) CHEERS 812
(9) (11) HIGHWA
6:30 (4) HAPPY DAY
(5) LIVE FROM
(13) NIGHT OF

To tape a show,

- enter its PlusCode number into the VCR Plus+,
- choose whether to record it once, weekly or daily,
- leave VCR Plus+ on or near your VCR.

☞ VCR Plus+ can store up to 14 programs and can change the channel on your cable box as well.

Some helpful phone numbers:

For product description call 1-800-258-4VCR.

For viewers who own the unit call 1-800-432-1VCR.

For PlusCode numbers not listed here call 1-900-454-PLUS ($.95/minute).

VCR Plus+

VCR Plus+®, PlusCode™ and Instant Programmer™ are trademarks of Gemstar Development Corporation.

(DIS) MUSIC BOX (CC)—Children 843705
(E!) JIM CARREY: UP-CLOSE 621417
(ESN) STAR SHOT 599786
(FX) BACK CHAT—Discussion 6767250
(MAX) MOVIE—Drama *2:00* ★★ 290279
"Anzio." Robert Mitchum, Peter Falk.
(MTV) VIDEOS 593637
(NIK) LITTL' BITS—Cartoon 308521
(SC) TRAINING AND NUTRITION 2000 498279
(TBS) ANDY GRIFFITH—Comedy 937057
(USA) BABE WINKELMAN'S OUTDOOR SECRETS 968927
6:15 (ENC) MOVIE—Comedy-Drama *1:50* ★★★
"The Front Page." 25365892
6:20 (HBO) MOVIE—Comedy *1:35* ★★ 23897250
"Coast to Coast." Dyan Cannon.
6:30 2 WHAT'S UP NETWORK 48908
(3) CAPTAIN BOB CHRISTMAS SPECIAL —Children 35434
4 MOTORWEEK (CC) 33076
5 WONDERLAND (CC)—Children 82366
7 SUPER SPORTS FOLLIES 77434
(8) CAPTAIN PLANET (CC)—Cartoon 75076
13 WORLD: COMM—Discussion 26811
(30) CONNECTICUT NEWSMAKERS 60811
31 ADVENTURES OF DUDLEY THE DRAGON —Children 64637
41 PROGRAMACION COMERICAL 17076
55 FEED YOUR MIND!—Children 22908
61 BULLWINKLE—Cartoon 934521
(BET) WHAT CATHOLICS BELIEVE 141724
(CNN) GLOBAL VIEW—Report 604182
(DIS) DUMBO'S CIRCUS (CC) 507366
(E!) COMING ATTRACTIONS 936989
(ESN) RACEHORSE DIGEST 426366
(FAM) BACKYARD AMERICA 242366
(FX) BREAKFAST TIME *2:30* 6104347
(MTV) BROTHERS GRUNT—Cartoon 240908
(NIK) LASSIE—Drama (BW) 551304
(SC) NBA BASKETBALL *1:00* 206366
New Jersey at Cleveland, taped yesterday.
(TBS) BETWEEN THE LINES *:35* 3787827
(USA) INFOMERCIALS *3:00*
7 AM 2 BILL NYE (CC)—Children 69989
(3) SING IT AGAIN 56415
Featured: a compilation of Ch. 3 carol sings from past years.
4 (30) TODAY *2:00* 83569/92908
Scheduled: Al Roker is the correspondent for a segment from Los Angeles on celebrating Christmas in the warm weather.
5 NOT JUST NEWS—Children 69237
7 PIGASSO'S PLACE—Children 98415
(8) BUGS BUNNY & TWEETY (CC)—Cartoon *1:00* 62298
13 AMERICA'S DEFENSE MONITOR 47892
(20) INFOMERCIAL
21 T'AI CHI CHIH (CC)—Instruction 48796
25 SIT & BE FIT—Yoga 54724
31 BARNEY & FRIENDS (CC) 83250
41 DR. DOMINGUEZ—Religión 38057
55 HEADLINE NEWS 43989
(61) G.I. JOE—Cartoon 655502
(A&E) HOUSE OF ELIOTT—Drama *1:00* 753057
(BET) INFOMERCIALS *2:00*
(CNN) NEWS—Ralph Wenge
(DIS) POOH CORNER (CC)—Children 235637
(E!) TALK SOUP *1:00* 641434
(ESN) SPORTSCENTER 147347
(FAM) AMERICAN BABY—Health 963347
(MTV) SPEED RACER—Cartoon 961989
(NIK) FLIPPER—Drama 781705
(SHO) FOLLOW THAT SLEIGH—Cartoon 327521
7:05 (TBS) FEED YOUR MIND! (CC) 4046540
7:10 (TNT) HONDO—Western *:50* 79722231
7:25 (CSP) NEWS FROM MOSCOW 8980618
7:30 2 NICK NEWS—Children 71724
(3) CONNECTCUT CHRISTMAS CAROL 68250
5 MEGA MAN—Cartoon 15182
7 (20) MADISON'S ADVENTURES—Children 19750/15724
13 RUTGERS UNIVERSITY FORUM 66927
21 COVERT BAILEY'S FIT OR FAT (CC) —Health 15811
25 STRETCHING FOR LIFE—Exercise 33231
31 STORYTIME (CC)—Children 79057
41 PROGRAMACION COMERCIAL *1:00*
55 INFOMERCIAL
61 BABY HUEY—Cartoon 674637
(AMC) MOVIE—Comedy *1:35* ★★ 7348144
"Kelly and Me." Van Johnson, Piper Laurie.
(CNN) SPORTS CLOSE-UP 344298
(DIS) JIM HENSON'S MOTHER GOOSE STORIES (CC)—Children 214144
(ESN) JIMMY HOUSTON OUTDOORS 159182
(FAM) HEALTHY KIDS—Magazine 975182
(MTV) VIDEO COUNTDOWN *2:00* 861521
(NIK) WILDSIDE—Children 793540
(SC) INSIDE SKIING 867250
(SHO) BUSY WORLD OF RICHARD SCARRY (CC)—Cartoon 3960076
(TMC) MOVIE—Comedy (BW) *1:45* ★★★
"The Male Animal." 6867705
7:35 (TBS) SCOOBY DOO—Cartoon 3974279
8 AM 2 (3) LITTLE MERMAID (CC) 40124/32298
5 (61) CHRISTOPHER THE CHRISTMAS TREE (CC)—Children 58250/324095
An animated musical about a lonely pine who longs to be the holiday centerpiece in a loving family's home.
7 (8) SONIC THE HEDGEHOG (CC) —Cartoon 50618/41960
13 WALL STREET WEEK (CC) 85415
(20) STONE PROTECTORS—Cartoon 30569
21 WILD AMERICA (CC)—Wildlife 50347
25 TELETEEN—Magazine 92347
31 BLOOMBERG NEWS 29415
47 PROGRAMACION COMERCIAL
(49) BARNEY & FRIENDS (CC) 83057
55 HEADLINE NEWS 72927
(A&E) WILDLIFE MYSTERIES *1:00* 754786

(CNN) NEWS—Ralph Wenge
(CSP) VIEWER CALL-IN *1:30* 727811
(DIS) MY LITTLE PONY TALES 966960
(E!) GOSSIP SHOW 319163
(ESN) ULTIMATE OUTDOORS 818298
(FAM) MADELINE (CC)—Cartoon 634298
(HBO) STOP THE SMOGGIES! 5680328
(MAX) MOVIE (CC)—Comedy *1:50* ★★ 7316637
"Ghostbusters II." Bill Murray, Dan Aykroyd.
(NIK) DOUG—Cartoon 429328
(SC) DYNAMETS!—Children 768415
(SHO) MRS. PIGGLE-WIGGLE (CC) 800322
(TNT) HONDO—Western *1:00* 811231

8:05 (TBS) TRUMPET OF CONSCIENCE —Documentary *:45* 70454298
A Christmas sermon by Dr. Martin Luther King Jr. inspired this tribute to his philosophy of nonviolent social change.

8:15 (ENC) MOVIE—Crime Drama *1:45* ★★
"The Mechanic." 95036298

8:30 2 (3) BEETHOVEN (CC) 90665/31569
5 (61) POWER RANGERS (CC) 57521/323366
7 (8) FREE WILLY (CC) 59989/40231
13 ADAM SMITH—Economics 84786
20 CREEPY CRAWLERS—Cartoon 22540
21 ROD & REEL: STREAMSIDE 59618
25 METRO MAGAZINE *1:00* 332892
31 JAPAN TODAY 3115502
41 CANTINFLAS Y SUS AMIGOS 66366
47 BOMBAY BROADCASTING *1:30* 11106
49 ADVENTURES OF DUDLEY THE DRAGON —Children 82328
55 INFOMERCIALS *1:00*
(CNN) HEALTHWORKS—Magazine 753195
Toys some consider to be violent.
(DIS) CARE BEARS (CC)—Cartoon 965231
(E!) FASHION FILE 318434
(ESN) FLY FISHING VIDEO MAGAZINE 817569
(FAM) WISHKID—Cartoon 633569
(HBO) LEGEND OF WHITE FANG 3817724
(NIK) RUGRATS (CC)—Cartoon 451927
(SC) HORSE RACING FROM AQUEDUCT 767786
(SHO) STAR CHILD—Children 250863

8:45 31 TSUISEKI 73414453

8:50 (TBS) TON OF FUN—Cartoon 50345366

9 AM 2 (3) ALADDIN (CC)—Cartoon 28095/15521
4 SATURDAY TODAY IN NEW YORK *2:00* 34705
5 (61) ANIMANIACS (CC) 48873/314618
7 (8) GHOSTBUSTERS: XMAS MARKS THE SPOT (CC)—Cartoon 73569/64811
The gang gets whisked back in time to 1837 England, where they unknowingly trap the Ghosts of Christmas Past, Present and Future.
11 NEWS CLOSE-UP 59076
13 WASHINGTON WEEK (CC) 91386
20 MEGA MAN—Cartoon 13892
21 AMERICAN WOODSHOP 73298
30 MARTHA STEWART LIVING 48540
41 HORA DE LOS TIGRITOS *1:00* 64521
49 PAPPYLAND—Children 91368
50 ADVENTURES OF DUDLEY THE DRAGON —Children 327057
(A&E) CHARLTON HESTON PRESENTS THE BIBLE *1:00* 311095
(AMC) MOVIE—Comedy *2:00* ★★★★ 414521
"Breakfast at Tiffany's." Audrey Hepburn.
(BET) STORYPORCH—Children 796298
(CNB) STRICTLY BUSINESS—Debate 68366
(CNN) NEWS—Ralph Wenge
(DIS) GREAT SANTA CLAUS CAPER 989811
Raggedy Ann and Andy must outwit a villain lest he sabotoge Christmas.
(DSC) IN THE WILD WITH HARRY BUTLER 444637
(E!) CASEY'S TOP TEN *1:00* 621237
Debut: Host Casey Kasem presents the week's most popular music videos.
(ESN) SALTWATER SPORTSMAN 891521
(FAM) MARIO ALL-STARS—Children 617521
(FX) SWISS FAMILY ROBINSON—Adventure *1:00* 6783298
(HBO) MAKING OF RICHIE RICH 4232415
(NIK) MUPPET BABIES—Cartoon 442279
(SC) HOT STOVE REPORT 781366
(SHO) MOVIE (CC)—Comedy-Drama *1:55* ★★
"Mermaids." 6314927
(TNN) REMODELING & DECORATING 329415
(TNT) HOW THE WEST WAS WON *1:00* 294415

9:05 (TBS) WCW WRESTLING *1:00* 1218705

9:10 31 WEEKEND THEATRE *:50* 85105786

9:15 (HBO) MOVIE—Drama *1:35* ★★ 33478705
"The Last American Hero." Jeff Bridges.
(TMC) MOVIE—Drama *3:05* ★★★ 88581786
"Hawaii." Julie Andrews, Max von Sydow.

9:30 2 (3) NINJA TURTLES (CC) 54908/41434
5 (61) EEK!/TERRIBLE THUNDERLIZARDS (CC)—Cartoon 74786/875601
7 (8) INSPECTOR GADGET SAVES CHRISTMAS (CC)—Cartoon 92182/90724
When evil Dr. Claw kidnaps Santa Claus and turns his elves into robots, Inspector Gadget, Penny and Brain race to the North Pole.
11 BEST TALK—Discussion 85989
13 JOHN McLAUGHLIN'S ONE ON ONE —Interview 34279
20 PICK YOUR BRAIN—Game 49705
21 NEW YANKEE WORKSHOP (CC) 92811
25 EDUCATION AND PERSPECTIVES *1:00* 983521
30 INFOMERCIAL
49 GHOSTWRITER (CC) *1:00* 817328
50 ADVENTURES OF DUDLEY THE DRAGON —Children 279958
55 MOST JOYFUL MYSTERY—Drama 81163
A man (Barnard Hughes) takes his grandchild to church to learn the true meaning of Christmas. Cameos: Frank Sinatra, Ray Bolger, Dennis Day, Bob Newhart and Pat O'Brien.
(BET) VIDEO SOUL—Music *1:30* 678434
(CNB) WEEKLY BUSINESS 94279

(CNN) MONEYWEEK (CC) 703892
(DIS) FAMILY CIRCUS CHRISTMAS 2541415
The comic-strip family celebrates with memories of their late grandfather. Sarah Vaughan performs "The Dreamer."
(DSC) NATURE WATCH 154502
(ESN) NFL MATCH-UP 527434
(FAM) MAXIMUM DRIVE—Game 334786
(MTV) MTV SPORTS 332328
(NIK) MUPPET BABIES—Cartoon 152144
(SC) THIS WEEK ON PIT ROAD 417279
(TNN) SHADETREE MECHANIC 774188
(USA) HOLLYWOOD INSIDER 798960
Scheduled: Lauren Bacall; Paul Reiser.

10AM (2) MOVIE (CC)—Drama *2:00* 34144
"The Homecoming: A Christmas Story," a 1971 TV-movie that inspired "The Waltons," casts Patricia Neal as a Depression-era mother of seven, who awaits her husband's arrival on Christmas Eve 1933.
(3) IRON MAN 26786
(5) (61) BATMAN & ROBIN (CC) 73618/925873
(7) (8) BUMP IN THE NIGHT (CC)—Children 68786/66328
(11) NEW CAPTAIN PLANET (CC) 37106
(13) FIRING LINE 17163
(20) CHURCH SERVICE—Catholic 66960
(21) HOMETIME—Home Repair 73347
(30) CALIFORNIA DREAMS (CC) 51163
For an economics-class assignment, Jake (Jay Anthony Franke) and Mark (Aaron Jackson) start a business teaching music.
(31) NAMASTE AMERICA *1:00* 52499
(41) CLUB DE GABY—Niños *1:00* 46076
(47) THIRD WORLD *1:30* 33347
(50) GETTING THE LOVE YOU WANT —Psychology *1:00* 674502
(55) INFOMERCIALS *1:00*
(A&E) CIVIL WAR JOURNAL *1:00* 786250
(CNB) HOW TO SUCCEED IN BUSINESS 68415
(CNN) SHOWBIZ THIS WEEK (CC) 695434
(CSP) CURRENT ISSUES 17705
(DIS) MOVIE (CC)—Fantasy *1:30* ★★ 343415
"One Magic Christmas." Harry Dean Stanton.
(DSC) PET CONNECTION 674694
(E!) F.Y.E!: ENTERTAINERS '94 *1:00* 665989
(ENC) MOVIE—Adventure *1:45* ★★ 4052095
"The Chairman." Gregory Peck.
(ESN) SPORTSWEEKLY *1:00* 155366
(FAM) MASTERS OF THE MAZE—Game 233618
(FX) GRIZZLY ADAMS *1:30* 2680144
(MAX) MOVIE—Drama *1:45* ★★★ 7638908
"Count Three and Pray." Van Heflin.
(MTV) SANDBLAST—Game 224960
(NIK) BEETLEJUICE—Cartoon 856796
(SC) NFC PREVIEW WEEK—Football 127144
(TNN) RODEO *1:00* 676960
The World Timed Event Championship, taped March 13 in Guthrie, Okla.
(TNT) WILD WILD WEST *1:00* 609298
(USA) WWF WRESTLING *1:00* 328250

10:05 (TBS) NATIONAL GEOGRAPHIC EXPLORER (CC) *2:00* 8368960

10:30 (3) FANTASTIC FOUR—Cartoon 11705
(5) (61) THE TICK (CC)—Cartoon 44057/303502
(7) (8) ADDAMS FAMILY (CC) 62453/60095
(11) GLADIATORS 2000—Children 48960
(13) TECHNOPOLITICS 97250
(20) TAKE 2—Religion 19076
(21) THIS OLD HOUSE (CC) 62182
(25) NEWTON'S APPLE—Science 33322
(30) SAVED BY THE BELL (CC) 44724
Prank Week at Bayside High brings out the best in the school's practical jokesters, but Mr. Belding (Dennis Haskins) gets the last laugh.
(49) NEWTON'S APPLE (CC)—Science 95892
(CNB) TECHNOLOGY EDGE—Business 57250
(CNN) STYLE WITH ELSA KLENSCH 450601
Fashions for fall 1994 by Christian Lacroix.
(CSP) CLOSE-UP FORUM—Discussion 97892
(DSC) THOSE INCREDIBLE ANIMALS 433521
(FAM) THAT'S MY DOG—Game 613705
(MTV) ODDITIES—Cartoon 611347
(NIK) GUMBY—Children 431163
(SC) CCHA DIGEST—College Hockey 770250

11AM (3) GLADIATORS 2000—Children 9298
(4) NBA INSIDE STUFF 7340
(5) (61) LIFE WITH LOUIE (CC) 86057/796163
"A Christmas Surprise for Mrs. Stillman" chronicles the animated misadventures of an 8-year-old (voice of comedian Louie Anderson).
(7) BUGS BUNNY & TWEETY (CC)—Cartoon *1:00* 26298
(8) CONNECTICUT SHOPPING SHOWCASE 54845
(11) SOUL TRAIN—Music *1:00* 68298
(13) TONY BROWN'S JOURNAL 88453
(20) NICK NEWS—Children 84231
(21) YOUR ORGANIC GARDEN 44637
(25) FATHER CHRISTMAS (CC) 62057
(30) SAVED BY THE BELL (CC) 32647
(31) EYE ON ASIA—Newsmagazine *1:00* 88705
(41) SABADO AL MEDIODIA *1:00* 59540
(49) IN THE MIX (CC)—Teenagers 86095
(50) BRANDYWINE CHRISTMAS CAROL —Music 714434
(55) TODAY'S ISSUES—Discussion 42637
(A&E) DAVID L. WOLPER PRESENTS —Documentary *1:00* 773786
(AMC) REFLECTIONS ON THE SILVER SCREEN —Interview *1:00* 139328
James Stewart is the guest.
(BET) RAP CITY—Music *1:00* 858502
(CNB) SECOND OPINIONS—Discussion 39705
(CNN) SCIENCE & TECHNOLOGY WEEK (CC) —Magazine 457076
Fossilized dinosaur footprints found on the grounds of Pennsylvania's Graterford Prison.
(DSC) WILDLIFE CHRONICLES 815076
(E!) TALK SOUP *1:00* 678453
(ESN) SPORTS REPORTERS 260502
(FAM) MIGHTY JUNGLE (CC)—Comedy 251989

(HBO) INSIDE THE NFL (CC) *1:00* 137960
(LIF) WHAT EVERY BABY KNOWS 257163
(MTV) CHRISTMAS VIDEOS *1:00* 959144
(NIK) ALVIN SHOW—Cartoon 813618
(SC) COLLEGE HOCKEY USA 145415
(SHO) READY OR NOT (CC) 3563328
(TNN) GREAT AMERICAN OUTDOORS 716892
(TNT) WILD WILD WEST *1:00* 689434
(USA) KNIGHT RIDER—Adventure *1:00* 315786

11:30 (3) MUTANT LEAGUE—Cartoon 2417
(4) SAVED BY THE BELL (CC) 8569
Prank Week at Bayside High brings out the best in the school's practical jokesters, but Mr. Belding (Dennis Haskins) gets the last laugh.
(5) (61) A.J.'S TIME TRAVELERS (CC) —Children 87786/797892
Stop the presses! The crew of the Kyros travels to the 15th century to meet German printer Johann Gutenberg. Warp: Larry Cedar.
(8) INFOMERCIAL
(13) POSITIVELY BLACK 89182
(20) CLASSIFIEDS 85960
(21) VICTORY GARDEN (CC) 45366
(25) OH LITTLE TOWN—Documentary 63786
(30) SWEET VALLEY HIGH (CC) 82106
(47) EL SHOW DE LAS DOCE *1:00* 785095
(49) TALKING SPORTS 87724
(50) SAVIOR IS BORN—Cartoon 715163
(55) WEEKEND TRAVEL UPDATE 43366
(CNB) MEDICAL ROUNDS 30434
(CNN) NFL PREVIEW 458705
(DIS) YOGI'S ALL-STAR COMEDY CHRISTMAS CAPER—Cartoon 517618
Yogi Bear and Boo Boo slip away from Jellystone Park and travel to the city, where they're soon playing department-store Santas.
(DSC) IN CARE OF NATURE 816705
(ESN) SPORTSCENTER 261231
(FAM) BIG BROTHER JAKE (CC) 252618
(FX) OKAVANGO—Drama 2017705
(LIF) YOUR BABY AND CHILD 258892
(NIK) ADVENTURES OF TINTIN 814347

FOX NFL SATURDAY. BRADSHAW, LONG, JOHNSON, BROWN.
THE #1 PREGAME SHOW IN AMERICA.

YOUR CHOICE OF LONG DISTANCE CARRIERS.

Who will break away for the longest run in this day-before-Christmas Eastern division battle: Cowboy RB Emmitt Smith or Giant RB Rodney Hampton?

EMMITT SMITH

RODNEY HAMPTON

DALLAS COWBOYS VS. NEW YORK GIANTS

FOX SPORTS

SPECIAL DAY
1:00PM

5 WNYW

FOX NFL SATURDAY

Games listed are subject to change. Check local listings for game in your area.

For details of movies on premium channels, see page 182.

(SC) **HIGH-SCHOOL BASKETBALL** *2:00* 387724
Kreul Classic action, taped Dec. 22 in Coral Gables, Fla.
(SHO) **DEGRASSI JUNIOR HIGH (CC)** 450163
(TNN) **FISHING WITH ROLAND MARTIN** 717521
11:45 (ENC) **MOVIE—Comedy** *2:00* ★★★ 8464618
"Buona Sera, Mrs. Campbell."
(MAX) **MOVIE (CC)—Cartoon** *1:15* ★★
"The Nutcracker Prince." 30069927

AFTERNOON

Noon (2) **BEAKMAN'S WORLD (CC)** 90601
(3) **AMERICAN GLADIATORS (CC)** *1:00* 31057
(4) **SAVED BY THE BELL (CC)** 33927
(5) (61) **NFL PREGAME (CC)** *1:00* 97637/225322
(7) **CRO (CC)—Cartoon** 53705
(8) **TO BE ANNOUNCED**
(9) **BLADE WARRIORS** *1:00* 73144
(11) **FRESH PRINCE (CC)—Comedy** 62540
(13) **OPEN MIND—Discussion** 88502
Francis Lawrence, president of Rutgers University, discusses the role of colleges in the community. Richard Heffner hosts.
(20) **MR. MAGOO'S CHRISTMAS CAROL —Cartoon** *1:00* 39328
Magoo plays Ebenezer Scrooge in this cartoon version of Charles Dickens' Christmas tale. The songs by Jule Styne and Bob Merrill include "Ringle, Ringle."
(21) **GOURMET COOKING** 53434
(25) **SEWING WITH NANCY** 95434
(30) **PATRIOTS PREGAME** 35076
(31) **VIDEO MUSIC BOX** *1:00* 51502
(41) **SUPER SABADO SENSACIONAL —Variedades** *2:00* 11892
Un programa navideño, con música y saludos de parte de Thalía, René Múñoz, Julio Iglesias, Don Francisco, Chayanne.
(49) **MOVIE—Drama** (BW) *1:30* ★★ 74434
"Scrooge." (1935) Sir Seymour Hicks.
(50) **CHRISTMAS AT WESTMINSTER CHOIR —Music** 330521
(55) **MAGIC OF CHRISTMAS** *1:00* 71786
Hosts Jimmy and Mary Louise Rodgers welcome Gary McClintie and the McClintie Connection for a musical celebration of the Christmas season.
(A&E) **20th CENTURY** *1:00* 162521
(AMC) **BATMAN AND ROBIN—Serial** (BW) 808811
(BET) **TEEN SUMMIT—Discussion** *1:00* 405434
(CNB) **MATURE LIFE TODAY** 48502
(CNN) **NEWS—Cathy Marshall**
(DIS) **CASPER'S FIRST CHRISTMAS** 976347
Casper and Hairy Scarey are forced to look for new haunts on Christmas Eve after they're evicted from their battered old house.
(DSC) **COAST TO COAST** *1:00* 177453
(E!) **WEEK IN REVIEW** *1:00* 920750
(ESN) **NFL GAMEDAY** *1:00* 517057
(FAM) **BULKIN TRAIL (CC)—Drama** 604057
David Hasselhoff plays a troubled man who reminisces about a turning point in his youth after returning to his childhood home.
(FX) **PERSONAL FX: THE COLLECTIBLES** *1:00* 4219328
(HBO) **BOXING'S HISTORIC BATTLES (CC) —Documentary** *1:00* 519415
Four classic heavyweight-title bouts, including Ali-Liston (1965) and Louis-Schmeling (1938). Jim Lampley hosts.
(LIF) **OUR HOME** *1:00* 353811
(MSG) **FANTASY FOOTBALL WEEKLY** 79106
(MTV) **REAL WORLD** 635927
(NIK) **CARTOONS** 422415
(NSP) **RINKSIDE—Ice Hockey** 6173144
(SHO) **MOVIE—Comedy** *1:35* 9545250
"Magic Kid." Ted Jan Roberts.
(TNN) **NORTH AMERICAN SPORTSMAN** 349279
(TNT) **MOVIE—Western** *2:00* ★★ 969182
"Ride, Vaquero." (1953) A settler (Howard Keel) and his bride (Ava Gardner) fight to protect their land from outlaws (Robert Taylor, Anthony Quinn). Parker: Ted de Corsia.
(USA) **WELCOME BACK, KOTTER (CC)** 650809

close up

NFL FOOTBALL
1 PM (5) (61)

TV Guide Archives

DALLAS AT NEW YORK GIANTS

Site:	Giants Stadium, East Rutherford, N.J.
All-time series:	Dallas, 41-21-2
Last meeting:	Dallas, 38-10 on Nov. 7
Quick fact:	Last month, Cowboys QB Troy Aikman had a 19-24, 241-yard, two-TD night; RB Emmitt Smith had 163 rushing yards; and WR Michael Irvin amassed 118 receiving yards.
Announcers:	Pat Summerall, John Madden

12:05 (TBS) **MOVIE—Comedy** *2:00* ★★★ 9546989
"Return of the Pink Panther." (1975) Peter Sellers again plays the intrepid but inept Inspector Clouseau, on the track of a priceless stolen diamond. Sir Charles: Christopher Plummer. Claudine: Catherine Schell.

12:20 (TMC) **MOVIE (CC)—Comedy-Drama** *1:40* ★★
"Benny & Joon." 70652453

12:30 (2) **STORYBREAK (OC)—Cartoon** 58724
(4) (30) **NFL LIVE** 43892/85569
(7) **WEEKEND SPECIAL (CC)** 86958
From 1993: In "P.J.'s Unfunnybunny Christmas," a bad economy means fewer gifts—unless P.J. can boost sales at Dad's store.
(8) **COMPUTER MAN—Information** 94540
(11) **FAMILY MATTERS (CC)—Comedy** 89705
(13) (50) **CAUCUS: NEW JERSEY** 38095/974106
(21) **GRAHAM KERR'S KITCHEN** 65417
(25) **CREATIVE LIVING** 45927
(47) **BUEN SAMARITANO** 76144
(AMC) **MOVIE—Musical** *1:50* ★★★ 8149502
"Blue Skies." Bing Crosby, Fred Astaire.
(CNB) **INFOMERCIAL**
(CNN) **EVANS & NOVAK (CC)** 714908
(DIS) **FOR BETTER OR FOR WORSE** 693502
(FAM) **RIFLEMAN—Western** (BW) 338502
(MSG) **AMERICAN ADVENTURER** 52279
(MTV) **YEAR IN ROCK 1994** *1:00* 486095
(NIK) **MY BROTHER AND ME—Comedy** 156960
(NSP) **INSIDE SKIING** 5137434
(TNN) **FISHIN' WITH ORLANDO WILSON** 174124
(USA) **DOUBLE TROUBLE—Comedy** 709076

1 PM (2) **BOOGIES DINER—Teenagers** 51960
(3) **COURT TV: AMERICA'S COURTS** 55786
(4) **INFOMERCIALS** *1:00*
(5) (61) **NFL FOOTBALL** *3:30* 807705/966250
Dallas Cowboys at New York Giants. See the Close-up on p. 43. (Live)
(7) **MERRY SPORTS BLOOPER CHRISTMAS** *1:00* 91453
Sports bloopers and pranks.
(8) **CRUSADERS—Newsmagazine** *1:00* 99095
Scheduled: A report on proposed changes to laws governing the criminal records of juveniles. Also: the use of dragnets in fishing.
(9) **A-TEAM (CC)—Adventure** *1:00* 82892
(11) **MOVIE—Adventure** *2:00* 21279
"Hercules and the Lost Kingdom." (Made for TV; 1994) The strongman (Kevin Sorbo) and his young sidekick (Renee O'Connor) search for a missing city. Zeus: Anthony Quinn. Blue Priest: Nathaniel Lees.
(13) **INSIDE ALBANY** 46163
(20) **CHILDREN'S CHRISTMAS PARADE (CC)** *1:00* 48076
The annual parade through downtown Dallas features marching bands, equestrian units, antique cars, floats and balloons. Scheduled: Spider-Man; Batman and Robin.
(21) **FRUGAL GOURMET (CC)** 98237
(25) **COOKING IN FRANCE** 53095
(30) **NFL FOOTBALL** *3:00* 960958
Scheduled: New England at Chicago. (Live)
(31) **TO BE ANNOUNCED** *1:00*
(47) **UNIVERSAL CHURCH—Religion** 93960
(50) **INSIDE TRENTON** 698182
(55) **INFOMERCIAL**
(A&E) **INVESTIGATIVE REPORTS** *1:00* 188569
(BET) **FROM THE SIDELINES—Football** 869618
(CNB) **INFOMERCIALS** *5:00*
(CNN) **NEWS—Cathy Marshall**
(DIS) **FOR BETTER OR FOR WORSE (CC)—Cartoon** 234908
(DSC) **HACKER ATTACK** *1:00* 153873
(E!) **FEATURES** 689569
(ESN) **WALKER'S CAY CHRONICLES** 146618
(FAM) **BONANZA—Western** *1:00* 333057
(FX) **EIGHT IS ENOUGH** *1:00* 4228076
(HBO) **MOVIE (CC)—Comedy** *1:55* ★★ 4617163
"Made in America." Whoopi Goldberg.
(LIF) **IN THE NAME OF LOVE (CC)** 968892
(MAX) **MOVIE—Crime Drama** *1:30* ★★ 587076
"The Driver." Ryan O'Neal, Bruce Dern.
(MSG) **INFOMERCIALS** *2:00*
(NIK) **LOONEY TUNES—Cartoon** *1:00* 151415
(NSP) **SPORTS WAVES** *1:00* 5132989
(TNN) **BILL DANCE OUTDOORS** 690540
(USA) **FACTS OF LIFE—Comedy** 319502

1:30 (2) **INFOMERCIALS** *1:00*
(3) (BET) **INFOMERCIAL**
(13) **THINK TANK—Discussion** 37366
(21) **ACRYLIC PAINTING—Brenda Harris** 15958
(25) **GRILLING** 44298
(47) **PROGRAMACION COMERCIAL** *2:00*
(49) **FESTIVE HOLIDAYS: INN COUNTRY USA** *1:00* 195618
(50) **INSIDE NEW JERSEY** 324647
(55) **ALIENS' FIRST CHRISTMAS** 84250
An animated intergalactic tale about a family that celebrates Christmas on another planet and finds that the holiday spirit can be universal as long as friendship and love are present.
(CNN) **NEWSMAKER SATURDAY (CC)** 713279
(DIS) **ZORRO (CC)—Adventure** (CZ) 692873
(E!) **COMING ATTRACTIONS** 825106
(ESN) **NATIONAL TRAILS—Outdoors** 520521
(LIF) **OOH LA LA (CC)—Fashion** 340347
(MTV) **SEX IN THE '90s** 335415
(SC) **POOL** *1:30* 911786
Kentucky vs. Texas in pro team competition, taped Nov. 27 in Owensboro, Ky.
(SHO) **MOVIE—Crime Drama** *1:30* 230637
"Brainsmasher . . . A Love Story." Andrew Dice Clay, Teri Hatcher, Deborah Van Valkenburgh.
(TNN) **GOING OUR WAY—Travel** 524665
(USA) **FACTS OF LIFE—Comedy** 706347

1:45 (ENC) **MOVIE—Comedy-Drama** *1:50* ★★★
"The Front Page." 11960908

2 PM (3) **MOVIE—Drama** *2:00* 8298
"The Homecoming: A Christmas Story." See 10 A.M. for details.

NFL Football: NFL telecasts are subject to last-minute changes.

4 MOVIE—Drama *2:00* 9540
"Baby Sister." (Made for TV; 1983) Deceit and remorse proceed from the love of an 18-year-old college dropout (Phoebe Cates) for her older sister's boy friend. Pamela Bellwood.
7 YEAR IN SPORTS *1:00* 69415
The best amateur and pro action of 1994. Also: top competitors for the upcoming year.
8 ROBOCOP—Science Fiction *1:00* 67057
9 KNIGHT RIDER—Adventure *1:00* 16347
13 TO THE CONTRARY—Discussion 1873
20 MAGIC OF CHRISTMAS *1:00* 74989
Hosts Jimmy and Mary Louise Rodgers welcome Gary McClintie and the McClintie Connection for a musical celebration of the Christmas season.
21 BEST OF BILL ALEXANDER 14347
25 NEW GARDEN 58705
31 OPEN MIND—Discussion 69908
41 ONDA MAX—Magazine *1:00* 87647
50 IMAGES/IMAGENES 368279
55 COLUMBO—Crime Drama *1:30* 94960
A&E AMERICAN JUSTICE *1:00* 301601
BET ONE ON ONE WITH CHARLIE NEAL
—Interview 546095
CNN BIG STORY 509601
DIS TEXAS JOHN SLAUGHTER (CC)
—Adventure *:50* 2201796
DSC CHALLENGE—Adventure *1:00* 606273
E! F.Y.E!: ENTERTAINERS '94 *1:00* 951298
ESN PHOTO SAFARI 658618
FAM YOUNG RIDERS (CC) *1:00* 234347
FX FAMILY AFFAIR—Comedy 2652521
LIF L.A. LAW (CC)—Drama *1:00* 230521
MTV JADED IN CHICAGO: GREEN DAY IN CONCERT *1:00* 232989
NIK WHAT WOULD YOU DO?—Game 285786
NSP GOLF AMERICA 4919637
TMC MOVIE (CC)—Drama *2:00* ★★ 878231
"Dad." Jack Lemmon, Ted Danson.
TNN NHRA TODAY—Drag Racing 360637
TNT MOVIE—Western *2:00* ★★★ 438502
"Three Godfathers." (1948) Three bandits (John Wayne, Pedro Armendariz, Harry Carey Jr.) try to save a baby.
USA FACTS OF LIFE—Comedy 404417
2:05 **TBS MOVIE—Comedy** *2:00* ★★★ 3621347
"Murder by Death." (1976) An all-star cast highlights Neil Simon's spoof of legendary detectives. Peter Falk, Eileen Brennan.
2:15 **AMC MOVIE (CC)—Musical BW** *1:50* ★★★
"Holiday Inn." 48692960
2:30 **2 ON SCENE: EMERGENCY RESPONSE** 328
13 INSIDE TRENTON 9144
21 JOY OF PAINTING 42618

Viewer Alert! If the NHL labor dispute is resolved, hockey games may pre-empt scheduled programming on some stations today.

25 **T'AI CHI CHIH**—Instruction 86076
31 **IN THE MIX (CC)**—Teenagers 97279
49 **GRAHAM KERR'S KITCHEN** 7786
50 **ART OF ALEXANDER AND PAULSON**—Painting 423322
BET **INFOMERCIAL**
CNN **STYLE WITH ELSA KLENSCH** 715502
Fashions for fall 1994 by Christian Lacroix.
ESN **GREAT OUTDOORS** 386989
FX **PET DEPARTMENT**—Magazine 2325298
MAX **MOVIE (CC)**—Drama *1:45* ★★ 7332328
"Rocky V." Sylvester Stallone.
NIK **WILD & CRAZY KIDS**—Game 920347
NSP **GOLF CLUB** 6404250
TNN **INSIDE WINSTON CUP** 623340
USA **FACTS OF LIFE**—Comedy 740298

3 PM 2 **PAT O'BRIEN'S COLLEGE BASKETBALL PREVIEW** *1:00* 4989
Examining the top conferences, teams and players. Also: college hoops news.
7 **ARETE AWARDS FOR COURAGE IN SPORTS** *1:00* 16298
Honoring athletes who have overcome adversity. Included: basketball player Bobby Hurley.
8 **NORTHERN EXPOSURE (CC)** *1:00* 37140
9 **KNIGHT RIDER**—Adventure *1:00* 49540
11 **SPACE PRECINCT** *1:00* 41908
13 **INFORMED SOURCES** 5368
20 **CHRISTMAS WITH THE STARS** *1:00* 96076
Celebrating the holidays with Cesar Romero, Fred Travalena, and singers Lou Rawls, Jose Feliciano and Maureen McGovern.
21 **SEW CREATIVE** 26182
25 **McCUISTION**—Discussion *1:00* 67502
31 **KONTAKT: UKRAINIAN TELEVISION** *1:00* 82188
41 **PELICULA**—Drama *2:00* 80732
"Mi padrino." Su padrino le ayuda a una cantante en ciernes a enfrentarse con su padrastro malévolo y realizar sus sueños de fama. Evita, Gaspar Henaine "Capulina."
49 **NATHALIE DUPREE COOKS** 1250
50 **ANOTHER VIEW** 347786
A&E **MOVIE**—Drama *1:30* 485250
"Brian's Song." (1971) Emmy-winning TV movie about the friendship between Chicago Bears teammates Gale Sayers (Billy Dee Williams) and Brian Piccolo (James Caan), who died of cancer in 1970.
BET **CARIBBEAN RHYTHMS** *1:00* 155892
CNN **ON THE MENU**—Nutrition 559386
Recipes include chestnut truffles.
DIS **SPIN AND MARTY (CC)** 907182
DSC **BEYOND 2000**—Magazine *1:00* 810521
E! **TALK SOUP** *1:00* 793076
ESN **BODYBUILDING** *1:00* 272347
Taped Nov. 19 in Redondo Beach, Cal.
FAM **WALTONS**—Drama *1:00* 256434
FX **GREATEST AMERICAN HERO**—Fantasy *1:00* 2011521
HBO **MOVIE**—Drama *1:35* 3956892
"Talent for the Game." Edward James Olmos.
LIF **UNSOLVED MYSTERIES** *1:00* 269908
MSG **WINDSURFING** 75434
MTV **ROCK N' JOCK SOFTBALL** *1:00* 254076
NIK **WEINERVILLE**—Variety *1:00* 818163
NSP **HIGH-SCHOOL FOOTBALL** *2:30* 2578892
The Florida Class 5A championship game, taped Dec. 16.
SC **DYNAMETS!**—Children 550298
SHO **MOVIE (CC)**—Adventure *1:30* ★ 326750
"Surf Ninjas." Ernie Reyes Jr., Nicolas Cowan.
TNN **TRUCKIN' USA** 349144
USA **JUST THE TEN OF US**—Comedy 254714

3:30 13 **INSIDE NEW JERSEY** 1989
21 **GEORGETOWN LOOP RAILROAD** 47163
47 **PELICULA**—Comedia *1:30* 61601
"Sor Batalla." Una monja lucha por mejorar las condiciones en un pueblo pequeño. Lucha Villa, María Antonieta Nieves, David Reynoso.
49 **GRILLING** 2231
50 **SNEAK PREVIEWS** 978417
55 **JOLLY OLD ST NICHOLAS**—Cartoon 8873
A case of mistaken identity lands Scuddle Mutt and Clawdia in Santa's sleigh.
CNN **YOUR MONEY** 727347
DIS **HOLIDAY TIME AT DISNEYLAND (CC)** *:50* 9014927
A 1962 holiday tour of the Magic Kingdom.
MSG **JETS JOURNAL**—Football 96415
SC **THOROUGHBRED WORLD** 255231
TNN **SPORTS CAVALCADE** *1:30* 115569
Lumberjack competition, taped July 31 in Hayward, Wis.; jet-boating competition, taped April 23 in Riggins, Idaho; jet-skiing action, taped Aug. 21 in Cincinnati.
USA **MY TWO DADS**—Comedy 712415

3:45 ENC **MOVIE**—Crime Drama *1:45* ★★
"The Mechanic." 65652182

4 PM 2 3 **EYE ON SPORTS (CC)** *2:00* 3892/7618
The Canadian Pro Skating Championships, taped Dec. 2-3 in Hamilton, Ontario. The technical competition is featured today, with Scott Hamilton and Yuka Sato among the skaters.
4 **NFL FOOTBALL** *3:00* 590434
New York Jets at Houston Oilers. See the Close-up on p. 47. (Live)
7 8 **FIGURE SKATING (CC)** *2:00* 1076/9618
The International Challenge, taped Nov. 29-30 in Philadelphia. Among the competitors in this $350,000 event are Alexei Urmanov, Viktor Petrenko, Michelle Kwan and Surya Bonaly.
9 **HIGHLANDER (CC)** *1:00* 35347
An immortal friend (Miguel Fernandes) of MacLeod's visits the U.S. to rally support for a revolution he's fighting in a small Balkan country. Mara Leonin: Liliana Komorowska.
11 **SPACE PRECINCT** *1:00* 20415
A young alien girl (Jade Punt) searching for her parents becomes a pawn in a con

artist's bid for control of Demeter City's streets. Ted Shackelford. Haldane: Rob Youngblood.
(13) **NEWTON'S APPLE (CC)**—Science 3724
(20) **STORYBARN CHRISTMAS** *1:00* 96881
Celebrities narrate holiday stories, perform Christmas songs and share Yuletide memories and greetings. Among those appearing: Phylicia Rashad, Chita Rivera.
(21) **OUT OF IRELAND** 66298
(25) **MEDICALLY SPEAKING** 77328
(30) **NFL FOOTBALL** *3:00* 458863
Game to be determined by a viewer poll: Pittsburgh at San Diego or Kansas City at Los Angeles Raiders. (Live)
(31) **NEWS MAGAZINE OF CHINA** 71231
(49) **TODAY'S GOURMET** 1366
(50) **WORLD OF COLLECTOR CARS** 728714
(55) **DECK THE HALLS**—Cartoon 7908
Greedy Aunt Edwina learns that her orphaned niece and nephew have a hefty trust fund.
(AMC) **MOVIE (CC)**—Drama (BW) *2:15* ★★★★
"Going My Way." 8790811
(BET) **OUT ALL NIGHT**—Comedy 289298
(CNN) **HEALTHWORKS**—Magazine 739182
Toys some consider to be violent.
(DSC) **MOVIE MAGIC**—Documentary 913057
(E!) **GOSSIP SHOW** 803892
(ESN) **DOG SHOW** *1:00* 284182
The Phoenix Dog Show, taped Nov. 13.
(FAM) **LIFE GOES ON (CC)** *1:00* 275569
(FX) **WONDER WOMAN** *1:00* 2007328
(LIF) **SOLSTICE: A CHRISTMAS STORY**
—Drama *1:00* 248415
A disillusioned young professional (Michael Kelley) searches for meaning on a lonely Christmas Eve in Chicago. Mary McCloud.
(MSG) **IHL HOCKEY** *3:00* 852750
Detroit at Atlanta, taped yesterday.
(MTV) **DR. DRE: PAST, PRESENT & FUTURE** 366250
(NIK) **WELCOME FRESHMEN** 944927
Alex's writing assignment discloses scandalous information.
(SC) **BASEBALL'S GREATEST GAMES** *2:30* 800366
From 1986: Chicago Cubs at New York Mets. The Mets' victory clinched the NL East title.
(TMC) **MOVIE**—Comedy *1:35* 3596298
"Nervous Ticks." Bill Pullman, Julie Brown.
(TNT) **CHiPs**—Crime Drama *1:00* 723182
(USA) **MY TWO DADS**—Comedy 724250
4:05 (TBS) **MOVIE**—Cartoon *2:00* ★★★ 5460927
"Charlotte's Web." (1973) E.B. White's classic about a lonely piglet and a friendly spider. Songs by Richard M. and Robert B. Sherman.
4:30 (5) (61) **NIGHT COURT**—Comedy 4892/814908
(13) **THIS OLD HOUSE (CC)**—Restoration 9908
(21) **CELTIC CHRISTMAS**—Music 55182
(25) **ROMANIAN VOICE** 99540
(31) **JAPANESE PROGRAMMING** *1:30* 377705
(49) **FRUGAL GOURMET**—Jeff Smith 9750
(50) **CAUCUS: NEW JERSEY** 328778
(55) **INFOMERCIAL**
(A&E) **MOVIE**—Drama (BW) *2:30* ★★★★ 667908
"To Kill a Mockingbird." (1962) Gregory Peck won an Oscar for his portrayal of a widowed lawyer defending an accused rapist (Brock Peters) in 1930s Alabama.
(BET) **ROC (CC)**—Comedy 278182
(CNN) **FUTURE WATCH (CC)**—Report 735366
A look at increasing violence among children.
(DIS) **MICKEY'S NUTCRACKER (CC)**—Children *:35* 4418521
Mickey and Minnie Mouse star in this lively version of Tchaikovsky's Yuletide ballet.
(DSC) **KNOW ZONE**—Science 942569
(E!) **FASHION FILE** 809076
(HBO) **MOVIE (CC)**—Fantasy *1:40* 8992386
"Witch Hunt." Dennis Hopper.
(MAX) **MOVIE**—Comedy *1:45* ★ 1002960
"The Toy." Richard Pryor, Jackie Gleason.
(MTV) **JAMS** *1:00* 557076
(NIK) **FAMILY DOUBLE DARE**—Game 933811
(SHO) **MOVIE**—Adventure *1:35* 5246502
"Spirit of the Eagle." Dan Haggerty.
(USA) **MAJOR DAD (CC)**—Comedy 720434
5 PM (5) **MCMILLAN AND WIFE** *2:00* 49502
(9) **RENEGADE**—Crime Drama *1:00* 3142
After being convicted of Buzzy Burrell's murder

close up

NFL FOOTBALL
4 PM (4)

NEW YORK JETS AT HOUSTON

TV Guide Archives

Site:	Astrodome
All-time series:	Houston, 18-12-1
Last meeting:	Houston, 24-0 in '93
Quick fact:	Jets QB Boomer Esiason has more career completions (266), passing yards (3740) and TD passes (25) against Houston than any other team—and more interceptions, too (21).
Announcers:	Charlie Jones, Randy Cross

and sent to a penitentiary, Reno becomes targeted for death by his fellow prisoners.
(11) HOLLYWOOD CHRISTMAS PARADE 2:00 50705
Louis Gossett Jr. is grand marshal for the 63rd annual march from Los Angeles. Participants include Norm Crosby, Beau Bridges, Joely Fisher, David Hasselhoff, Marilyn Kentz.
(13) HOMETIME—Home Repair 5453
(20) MOVIE—Fantasy (CZ) 2:00 ★★★ 14521
"March of the Wooden Soldiers." (1934) Victor Herbert's operetta "Babes in Toyland," tailored for Laurel and Hardy. Charlotte Henry.
(21) TRAVELS IN EUROPE 38927
(25) FOCUS ON EUROPE—Documentary 49057
(41) CAMARA INFRAGANTI 4705
(47) LO MEJOR DE LO MEJOR 1:00 4786
(49) BURT WOLF'S TABLE 3095
(50) SMALL BUSINESS TODAY 342231
(55) UP ON THE HOUSETOP—Cartoon 9637
On Christmas Eve, a lonely man shouts "I just want Christmas to go away!" And it almost does—until something magical happens.
(61) BABYLON 5 (CC) 1:00 185908
The crew of the intergalactic space station tries to keep a fragile peace as Capt. John Sheridan (Bruce Boxleitner) takes command of Babylon 5 and must deal with a renegade Minbari ship.
(BET) WHAT'S HAPPENING!!—Comedy 537347
(CNN) EARLYPRIME—Newsmagazine 509881
(DSC) NEXT STEP—Science 201724
(E!) WEEK IN REVIEW 1:00 170076
(ESN) GREAT AMERICAN EVENTS 1:00 651705
The Great American Shootout, taped in October in Lake Peru, Cal. Included: practical shooting from various positions.
(FAM) FATHER DOWLING MYSTERIES (CC) 1:00 626144
(FX) BATMAN—Adventure 2643873
(LIF) MOVIE—Drama 1:00 639618
"Christmas Snow." (Made for TV; 1986) A good-hearted 1950s widow (Katherine Helmond) and her adopted children face eviction from a Scrooge-like landlord (Sid Caesar).
(NIK) BEETLEJUICE—Cartoon 209366
(TNN) VIDEOPM—Music Videos 351989
(TNT) FLINTSTONE CHRISTMAS 1:00 356434
(USA) WINGS (CC)—Comedy 709809
5:05 (DIS) MOVIE (CC)—Musical 1:30 ★★ 7709637
"The Muppet Christmas Carol."
5:30 (13) NEW YANKEE WORKSHOP (CC) 3960
(21) SNEAK PREVIEWS 46434
(25) FRENCH MIX 80892
(41) CONTROL—Adolescentes 5540
(49) VICTORY GARDEN (CC) 1502
(50) COMPUTER CHRONICLES 328958
(55) INFOMERCIALS 1:00
(BET) WHAT'S HAPPENING NOW!! 269434
(CNN) BOTH SIDES WITH JESSE JACKSON —Discussion 726618
(DSC) INVENTION (CC)—Documentary 926521
(ENC) MOVIE—Adventure 1:45 ★★ 64958811
"The Chairman." Gregory Peck.
(FX) GREEN HORNET—Adventure 2396786
(MTV) YEAR IN ROCK 1994 1:00 414637
(NIK) GUTS—Game 924163
(NSP) SOCCER USA 6415366
(TNN) COUNTRY MUSIC VIDEO ALBUM HOUR 1:00 962250
(USA) WINGS (CC)—Comedy 711786
5:35 (TMC) MOVIE—Comedy 1:50 ★★ 97227908
"Ghostbusters II." Bill Murray, Dan Aykroyd.
5:45 (CSP) PRESIDENT CLINTON'S WEEKLY RADIO ADDRESS 37838279

EVENING

6 PM (2) CHANNEL 2: THE PEOPLE 647
(3) (7) (8) NEWS
(9) TIME TRAX (CC)—Fantasy 1:00 79328
An antigravity belt that Darien considers "inherently dangerous" attracts the attention of a ruthless Iraqi colonel (Lani Tupu). Bach: John Schuck. Jane: Vanessa Angel.
(13) THIS OLD HOUSE (CC)—Restoration 4683
Kirkside's renovation is completed.
(21) VICTORY AT SEA (BW) 43347
(25) STUDIO 3: POLISH WEEKEND 1:00 20618
(31) BLOOMBERG NEWS 98908
(41) SANTO DOMINGO INVITA 2453
(47) GRAN JUEGO DE LA OCA 3:00 143540
(49) SNEAK PREVIEWS 8415
(50) GHOSTWRITER (CC) 1:00 963205
(61) SIMPSONS (CC)—Cartoon 895873
After Bart's blood saves Burns, Homer sends his boss a nasty letter for falling short of the material gratitude that Homer expected.
(BET) TEEN SUMMIT—Discussion 1:00 401618
(CNB) RIVERA LIVE—Discussion 1:00 73786
(CNN) NEWS—Meserve/Oliver
(CSP) NATIONAL PRESS CLUB 1:00 13328
(DSC) SECRETS OF THE DEEP 1:00 173637
(E!) DAVID LETTERMAN 1:00 520714
(ESN) GOLF 1:00 546569
Highlights of 1994 USGA competition. Host: Jack Whitaker.
(FAM) EVENING SHADE (CC)—Comedy 352057
(FX) MISSION IMPOSSIBLE 1:00 4231540
(LIF) MOVIE—Drama 2:00 ★★ 906927
"Young Pioneers' Christmas." (1976) TV-movie following the joys and hardships of a young couple (Roger Kern, Linda Purl) homesteading in the 1870s Dakota Territory.
(NIK) U TO U—Children 921076
(NSP) TRANS WORLD SPORT 1:00 5145453
(SHO) MOVIE (CC)—Comedy-Drama 1:55 ★★
"Mermaids." 7995328
(TNT) LITTLE TROLL PRINCE 1:00 724683
(USA) MAJOR DAD (CC)—Comedy 741927
6:05 (TBS) WCW WRESTLING 2:00 8178892
6:15 (AMC) MOVIE—Comedy (BW) 1:45 ★★★
"A Connecticut Yankee." 30428453

(HBO) **MOVIE (CC)**—Comedy-Drama *1:40* ★★★
"Singles." 16926434
(MAX) **MOVIE (CC)**—Comedy *1:45* ★★★
"Groundhog Day." 94958453
6:30 (2) (3) **CBS NEWS (CC)**—Bob Schieffer 637/163
(7) **ABC NEWS (CC)** 1705
(8) **WHEEL OF FORTUNE (CC)**—Game 9347
(13) **TRAILSIDE**—Outdoors 4453
A white-water canoe trip on Canada's Missinaibi River. Included: tips on dehydrating food and preparing a medical kit. Part 1 of two.
(21) **OLD TIME COUNTRY MUSIC** 67927
(31) **HELLO AUSTRIA/HELLO VIENNA** 72960
(41) **NOTICIERO UNIVISION** 3705
(49) **FUTURE QUEST (CC)**—Science 2095
(55) **HEADLINE NEWS** 8637
(61) **SIMPSONS (CC)**—Cartoon 819453
Lisa's essay wins the Simpsons a trip to Washington, D.C., where her faith in democracy is shaken by her unethical Congressman.
(CNN) **MANAGING WITH LOU DOBBS** 730811
A group of Los Angeles students who are growing and selling their own produce.
(DIS) **WILL VINTON'S CLAYMATION CHRISTMAS (CC)** 648927
Clay-animated characters perform holiday songs. Included: the California Raisins.
(FAM) **EVENING SHADE (CC)**—Comedy 376637
(MTV) **REAL WORLD** 374279
(NIK) **ROCKO'S MODERN LIFE** 912328
(SC) **HORSE RACING FROM AQUEDUCT** 275095
(TNN) **PATH TO STARDOM**—Profile 578291
(USA) **MAJOR DAD (CC)**—Comedy 732279
7 PM (2) **NEWS**
(3) **TONY BENNETT: A FAMILY CHRISTMAS**—Music *1:00* 6665
The singer is joined by his family and a trio of musicians as he performs holiday standards, including "Winter Wonderland," "Let It Snow, Let It Snow, Let It Snow," "Toyland," "Jingle Bells," "I'll Be Home for Christmas."
(4) **EXTRA (CC)** *1:00* 8057
(5) **GIANTS TODAY**—Football 7873
(7) **NEWS MAGAZINE** 2569
(8) **ENTERTAINMENT TONIGHT (CC)**—Magazine *1:00* 18144
(9) **ROBOCOP**—Science Fiction *1:00* 52502
A roving street gang traps RoboCop and OCP's chairman (David Gardner) in Old Detroit after cost-cutting energy blackouts divert power to Delta City. Diana: Andrea Roth.
(11) **STAR TREK: THE NEXT GENERATION (CC)**—Science Fiction *1:00* 87298
While the Away Team investigates an ancient warship, the Enterprise is bombarded by deadly waves of radiation and crippled by a sudden power loss. Christy: Julie Warner.
(13) **NATURE (CC)**—Documentary *1:00* 10540
"Mozu the Snow Monkey," a macaque with

Saturday GUIDELINES

☐ **NFL Football**: The New York Giants host the Dallas Cowboys. See the Close-up on p. 43. —1 PM (5) (61)

☐ **NFL Football**: The New York Jets visit the Houston Oilers. See the Close-up on p. 47. —4 PM (4)

☐ **Tony Bennett: A Family Christmas.** The singer, who's currently enjoying multigenerational success, performs holiday songs for all ages, all sung in Bennett's warm style. —7 PM (3)

☐ **Countdown to Christmas** spreads holiday cheer and spoofs TV news all in one nicely wrapped package. Al Roker checks in from Santa's Village at the North Pole with breaking news, including this year's big story: Santa's new reindeerless sleigh. —8 PM (4) (30)

☐ **Holiday Greetings from the 'Ed Sullivan Show'**: According to host Bob Newhart, Ed Sullivan "once staged a production number with 200 reindeer, 300 Santa Clauses and 400 snowmen." Well, this 1992 special isn't quite that elaborate, but there are clips of vintage Sullivan music and comedy sequences from the '50s and '60s. —9 PM (2) (3)

☐ **Movie: "Mercy Mission: The Rescue of Flight 771,"** a thrilling 1993 TV-docudrama about a small-plane pilot lost over the Pacific and the seasoned airline captain who comes to his aid. The film features strong performances by Scott Bakula and Robert Loggia. —9 PM (4) (30)

☐ John Cardinal O'Connor celebrates Roman Catholic **Midnight Mass** at St. Patrick's Cathedral. See the Close-up on p. 57. —12 mid. (11)

Saturday Evening

	6:00	6:30	7:00	7:30	8:00	8:30
					Prime Time	
2	Channel 2	CBS News	News	Hard Copy	Dr. Quinn, Medicine Woman	
3	News	CBS News	Tony Bennett: A Family Christmas		Dr. Quinn, Medicine Woman	
4	NFL: Jets at Oilers (4:00)		Extra		Countdown to Christmas	
5	McMillan and Wife (5:00)		Giants Today	Trauma Center	Cops	Cops
7	News	ABC News	News Magazine	Views	**Movie:** *Pete's Dragon*	
8	News	Wheel of Fortune	Entmt. Tonight		**Movie:** *Pete's Dragon*	
9	Time Trax		RoboCop		Kung Fu: The Legend Continues	
11	Hollywood Christmas Parade (5:00)		Star Trek: The Next Generation		**Movie:** *King of Kings*	
13	This Old House	Trailside	Nature		Legendary Trails	
20	**Movie:** *March...* (5:00)		**Movie:** *It Nearly Wasn't Christmas*			
21	Victory at Sea	Old Time Country	Lawrence Welk		Gospel Christmas	
25	Studio 3: Polish Weekend		Le Journal	Communicare	Gold Medal Theatre	
30	NFL Football (4:00)		Current: Extra		Countdown to Christmas	
31	Bloomberg News	Hello Austria	I Temi del Calcio	News from Italy	Keeping Up...	Screaming
41	Santo Domingo	Noticiero	Sábado gigante			
47	Gran juego de la oca					
49	Sneak Previews	Future Quest	Think Twice	Father Christmas	This Old House	Hometime
50	Ghostwriter		Austin City Limits		This Old House	Hometime
55	Infos. (5:30)	Headline News	Siskel & Ebert	Infomercial	**Movie:** *The Miracle of the Bells*	
61	Simpsons	Simpsons	Star Trek: Deep Space Nine		Cops	Cops
			CABLE-TV CHANNELS			
A&E	**Movie:** *To Kill a Mockingbird* (4:30)		Home Again	Home Again	Holiday at Pops	
BET	Teen Summit		TBA	Infomercial	Color of Money	Off the Court
CNB	Rivera Live		Tim Russert	Cal Thomas	CNBC Talks	Daisy Fuentes
CNN	News	Managing/Dobbs	Capital Gang	Sports	News	
DSC	Secrets of the Deep		World of Discovery		Norman Rockwell Christmas	
E!	David Letterman		Talk Soup		Q & E!	Gossip Show
ESN	Golf: USGA Competition		NFL Primetime		Arete Awards: Taped in Chicago	
FAM	Evening Shade	Evening Shade	Kenny & Dolly		Waltons	
FX	Mission Impossible		Family Affair	Nanny/Professor	Ghost/Mrs. Muir	Family Affair
LIF	**Movie:** *Young Pioneers' Christmas*				**Movie:** *Always Remember I Love You*	
MSG	IHL Hockey: Detroit at Atlanta (4:00)		Sneaux Zone (7:05)			
MTV	Rock (5:30)	Real World	Dead at 21	MTV Sports	Green Day in Concert	
NIK	U TO U	Rocko's Life	Real Monsters	Rugrats	Alex Mack	Pete & Pete
TBS	WCW Wrestling (6:05)				**Movie:** *A Christmas Story* (8:05)	
TNN	Country A. (5:30)	Path to Stardom	Charlie Daniels' Talent Roundup		Opry Backstage	Ole Opry Live
TNT	Little Troll Prince		Be Smurfy	Smurf Christmas	Yogi's First Christmas	
USA	Major Dad	Major Dad	Wings	**Movie:** *Big*		
			PREMIUM CHANNELS			
AMC	**Movie:** *A Connecticut Yankee* (6:15)				**Movie:** *Holiday Inn*	
BRV	Fashion (5:30)	Kafka (6:35)	Kiri at Christmas		Kirov: Adagio	Birdland
DIS	**Movie** (5:05)	Claymation	**Movie:** *One Magic Christmas*			Mickey's Christmas Carol
ENC	**Movie:** *The Chairman* (5:30)		**Movie:** *The Best of Times* (7:15)			
HBO	**Movie:** *Singles* (6:15)				**Movie:** *Look Who's Talking Now*	
MAX	**Movie:** *Groundhog Day* (6:15)				**Movie:** *Striking Distance*	
NSP	Trans World Sport		Soccer		Sportraits	Boxing Illustrated
SC	Baseball (4:00)	Horse Racing	Tennis: Compaq Grand Slam Cup			
SHO	**Movie:** *Mermaids*				**Movie:** *Mr. Nanny*	
TMC	**Movie:** *Ghostbusters II* (5:35)		**Movie:** *Ernest Saves Christmas* (7:25)			

	Prime Time					
	9:00	9:30	10:00	10:30	11:00	11:30
2	Holiday Greetings from Ed Sullivan				News	Service (11:35)
3	Holiday Greetings from Ed Sullivan				News	Service (11:35)
4	**Movie:** *Mercy Mission: The Rescue of Flight 771*				News	Eve/St. Peter's
5	America's Most Wanted		News	Sports Extra	From the Crypt	From the Crypt
7	**Movie** (Cont.)		Commish		News	**Movie**
8	**Movie** (Cont.)		Commish		News	New Noel
9	Sirens		News	Dear John	The Newz	Highway Patrol
11	**Movie** (Cont.)					Honeymooners
13	James Stewart: A Wonderful Life			**Movie:** *Made for Each Other*		
20	Baywatch		News	Crossroads	Forever Knight	
21	Gospel (Cont.)	Andy Williams			The Savior Is Born	Father Christmas
25	Gold Medal Theatre (Cont.)		China Night			
30	**Movie:** *Mercy Mission: The Rescue of Flight 771*				News	Eve/St. Peter's
31	One Foot/Grave	Blackadder II	Masterpiece Theatre		Chinese Programming	
41	Sábado gigante (Cont.)				Garibaldi	
47	Boxeo: De la Hoya-Griffith (júnior welter)				Comercial	
49	Gospel Christmas			Saint Olaf		Jose Carreras
50	Mystery!		...Being Served?	...Being Served?	Blackadder's Christmas Carol	
55	**Movie** (Cont.)		Infomercials		Magic of Christmas	
61	America's Most Wanted		News	This Is the NFL	From the Crypt	From the Crypt
	CABLE-TV CHANNELS					
A&E	Holiday at Pops (Cont.)		Biography		Evening at the Improv	
BET	Charlie Neal	Video Soul			Infomercials	
CNB	Talk Live		Tom Snyder		Real Personal	Daisy Fuentes
CNN	Larry King Weekend		Year in Review		Sports	Capital Gang
DSC	Dolls in Playland		Justice Files		Norman Rockwell Christmas	
E!	Week in Review		News/Review	Howard Stern	Talk Soup	
ESN	Gymnastics: Gold Spectacular		SportsCenter		SportsCenter	
FAM	Waltons (Cont.)		Snowy River: The McGregor Saga		Country Music Spotlight	
FX	Fantasy Island		In Living Color	In Living Color	Sound FX	
LIF	**Movie** (Cont.)		Designing Women	Name of Love	Six Ladies Laughing	
MSG	Collector's World		Yachting	Sports Innerview	Sportsdesk	Baseball
MTV	Christmas Videos		Beavis/Christmas	Beavis/Butt-head	The State	Dead at 21
NIK	Ren & Stimpy	Afraid of Dark?	White Shadow		Lucy-Desi Comedy Hour	
TBS	**Movie** (Cont.)		**Movie:** *A Christmas Without Snow* (10:05)			
TNN	Statler Brothers		Hee Haw		Opry Backstage	Ole Opry Live
TNT	Yogi's First Christmas (Cont.)		**Movie:** *Red Sonja*			
USA	**Movie** (Cont.)		Weird Science	Duckman	**Movie:** *Ernest Goes to Camp*	
	PREMIUM CHANNELS					
AMC	**Movie** (Cont.)	**Movie:** *Blue Skies* (9:45)				**Movie**
BRV	**Movie:** *The Red Shoes*					Franz Kafka's...
DIS	**Movie:** *A Mom for Christmas*			Candlelight (10:35)	Harry Connick Jr. (11:05)	
ENC	**Movie:** *Ghostbusters II*				**Movie:** *Ben-Hur*	
HBO	**Movie** (Cont.)		**Movie:** *Made in America*			**Movie** (11:55)
MAX	**Movie** (Cont.)		**Movie:** *Passenger 57*			**Movie**
NSP	Boxing				Sam Wyche	Infomercial
SC	Tennis (Cont.)		History of College Football		Horse Racing	Tennis
SHO	**Movie** (Cont.)	**Movie:** *Fatal Instinct*			**Movie:** *Cadillac Man*	
TMC	**Movie:** *Benny & Joon*			30-Min. (10:40)	**Movie:** *TC 2000* (11:05)	

deformed limbs that's survived harsh winters in Japan's highlands to raise seven offspring.
(20) **MOVIE—Fantasy** *2:00* 16453
"It Nearly Wasn't Christmas." (Made for TV; 1989) Santa (Charles Durning) plans to cancel Christmas because people have become too selfish, but a little girl (Risa Schiffman) who wants to reunite her family for the holidays just may change his mind. Napoleon: Ted Lange.
(21) **LAWRENCE WELK** *1:00* 76724
(25) **LE JOURNAL: FRENCH NEWS** 52521
(30) **CURRENT AFFAIR: EXTRA** *1:00* 36144
(31) **I TEMI DEL CALCIO—In Italian** 63724
(41) **SABADO GIGANTE** *4:00* 965453
(49) **THINK TWICE (CC)—Game** 3231
(50) **AUSTIN CITY LIMITS—Music** *1:00* 455279
(55) **SISKEL & EBERT** 9873
Scheduled reviews include "Ready to Wear" (Kim Basinger, Tim Robbins); "Mixed Nuts" (Steve Martin, Adam Sandler).
(61) **STAR TREK: DEEP SPACE NINE (CC)—Science Fiction** *1:00* 435540
A group of destitute alien refugees arrives on DS9 in search of a legendary promised land—which turns out to be Bajor. Varani: William Schallert. Haneek: Deborah May.
(A&E) **HOME AGAIN—Bob Vila** 283328
(BET) **TO BE ANNOUNCED**
(CNB) **TIM RUSSERT—Interview** 45601
(CNN) **CAPITAL GANG—Discussion** 404237
(CSP) **AMERICA AND THE COURTS** *2:00* 67298
(DIS) **MOVIE (CC)—Fantasy** *1:30* ★★ 364908
"One Magic Christmas." Harry Dean Stanton.
(DSC) **WORLD OF DISCOVERY** *1:00* 549521
Observing crocodiles in Australia. The reptiles have come back from near extinction "with a vengeance." Included: efforts to move so-called problem crocs.
(E!) **TALK SOUP** *1:00* 437908
(ESN) **NFL PRIMETIME** *1:00* 901347
(FAM) **KENNY & DOLLY: A CHRISTMAS TO REMEMBER—Music** *1:00* 985434
Kenny Rogers and Dolly Parton headline a tuneful Yuletide show that features five original songs, including "Christmas Without You."
(FX) **FAMILY AFFAIR—Comedy** 2663637
(MSG) **SPORTSDESK** 4378637
(MTV) **DEAD AT 21—Adventure** 625415
(NIK) **AAAHH!!! REAL MONSTERS** 289502
(NSP) **ENGLISH LEAGUE SOCCER—Highlights** *1:00* 3188540
(SC) **TENNIS** *3:00* 592076
Final-round play in the Compaq Grand Slam Cup, taped Dec. 11 in Munich, Germany.
(TNN) **CHARLIE DANIELS' TALENT ROUNDUP** *1:00* 457637
(TNT) **'TIS THE SEASON TO BE SMURFY—Cartoon** 357163
(USA) **WINGS (CC)—Comedy** 109665
(VH1) **NAKED CAFE—Magazine** 184279

7:05 (MSG) **SNEAUX ZONE** *1:55* 21065521

7:15 (ENC) **MOVIE—Comedy** *1:50* ★★ 62753960
"The Best of Times." Robin Williams.

7:25 (TMC) **MOVIE (CC)—Comedy** *1:35* ★★
"Ernest Saves Christmas." 78331637

7:30 (2) **HARD COPY (CC)—Newsmagazine** 521
(5) **TRAUMA CENTER** 5521
A 12-year-old shooting victim and a 14-year-old with alcohol poisoning are treated at University Medical Center in Las Vegas.
(7) **VIEWS** 7989
Included: handblown-glass Christmas ornaments; the garden-railway exhibition at the New York Botanical Garden in the Bronx.
(25) **COMMUNICARE** 81499
(31) **NEWS FROM ITALY** 78144
(49) **FATHER CHRISTMAS (CC)—Cartoon** 8279
(55) (BET) **INFOMERCIAL**
(A&E) **HOME AGAIN—Bob Vila** 938366
(CNB) **CAL THOMAS—Interview** 58279
(CNN) **SPORTS** 736095
(FX) **NANNY AND THE PROFESSOR** 2306163
(MTV) **MTV SPORTS** 363163
(NIK) **RUGRATS (CC)—Cartoon** 934540
Tommy's teddy bear gets taken away.
(TNT) **SMURF CHRISTMAS—Cartoon** 673665
(USA) **MOVIE (CC)—Comedy** *2:30* ★★★ 441057
"Big." (1988) Penny Marshall's big hit, with Tom Hanks as a kid whose wish to be an adult is granted by a mechanical wizard at a carnival.
(VH1) **FT—FASHION TELEVISION** 813279

8 PM (2) (3) **DR. QUINN, MEDICINE WOMAN (CC)** *1:00* 2637/9163
From 1993: As Mike (Jane Seymour) tends to a pregnant woman during a long labor on Christmas Eve, the ghost of Charlotte Cooper (Diane Ladd) appears and escorts Mike on a tour of Christmases past, present and future.

Additional Cast

Joseph Quinn ..... John Clarke
Dr. Hancock ..... Jeff Weatherford
Bishop ..... Brendan Burns
Harp ..... Paul Sand

(4) (30) **COUNTDOWN TO CHRISTMAS (CC)** *1:00* 7705/45892
A whimsical "report" on Santa Claus's annual flight, features an "exclusive" interview with Santa by Leeza Gibbons, and breaking-news coverage from North Pole correspondent Al Roker. Also appearing: Gene Wilder.
(5) (61) **COPS (CC)** 6521/162057
In a repeat of the seventh-season opener, Los Angeles sergeant Phillip Jackson responds when a fellow officer is shot; Offs. Janice Mangan and Stephen Davoren arrest a runaway juvenile suspected of injuring his mother.
[Fox is advising viewer discretion.]
(7) (8) **MOVIE (CC)—Fantasy** *2:00* ★★ 30366/38908
"Pete's Dragon." (1977) Disney whimsy about a turn-of-the-century orphan (Sean Marshall)

and his adventures with a dragon that can disappear at will. (Repeat)

Other Cast

Nora ..... Helen Reddy
Dr. Terminus ..... Jim Dale
Lampie ..... Mickey Rooney
Hoagy ..... Red Buttons
Lena Gogan ..... Shelley Winters
Miss Taylor ..... Jane Kean

9 KUNG FU: THE LEGEND CONTINUES (CC)—Crime Drama *1:00* 61250

Peter enlists the help of a girl (Heather Brown) with psychic abilities—and a "spiritual connection" to Caine—to help him snare a cop killer. Reston: James Purcell.

11 MOVIE—Drama *3:30* ★★★ 760665

"King of Kings." (1961) A reverent New Testament chronicle, covering the life of Christ, the court of Herod the Great and the political intrigues of Barabbas. Jeffrey Hunter, Siobhan McKenna, Robert Ryan, Hurd Hatfield.

13 LEGENDARY TRAILS (CC) *1:00* 96960

Author Emma Freud traces the trade route of "The Gift of Incense" from the deserts of

All-New Family Special!

Santa's new sled is broken and the reindeers are missing...

Join top celebrities to chart Santa's progress as he delivers the goods!

Co-Hosts:
Leeza Gibbons with
Al Roker at the North Pole

Special Appearances By:
Tatyana M. Ali
Emmanuel Lewis
Maury Povich
Ahmad Rashad

The casts of
The Fresh Prince of Bel-Air
Something Wilder
and many more!

Direct from the North Pole!

Countdown to Christmas

8:00PM 4 WNBC

Arabia, where Bedouins harvest frankincense, to Bethlehem's Church of the Nativity, where it is burned. Along the way, Freud visits Shibam, a city of mud "skyscrapers."

21 ATLANTA SYMPHONY GOSPEL CHRISTMAS *1:30* 28873

25 GOLD MEDAL THEATRE *2:00* 64778

31 KEEPING UP APPEARANCES 49144

49 50 THIS OLD HOUSE (CC) 9279/348415

55 MOVIE—Drama CZ *2:00* ★★ 70908

"The Miracle of the Bells." (1948) A young actress's (Valli) funeral has a strong effect on her small home town, and on the producer (Lee J. Cobb) of her only film. Fred MacMurray.

A&E HOLIDAY AT POPS—Music *2:00* 554453

John Williams conducts the Boston Pops Orchestra and the Tanglewood Festival Chorus in a holiday concert that features Kathie Lee Gifford and Sam Donaldson.

AMC MOVIE (CC)—Musical BW *1:50* ★★★

"Holiday Inn." 1789569

BET COLOR OF MONEY—Finance 526231

CNB CNBC TALKS 29279

CNN NEWS (CC)—Meserve/Oliver *1:00*

DSC NORMAN ROCKWELL CHRISTMAS *1:00* 565569

Eddie Albert and Ross Malinger host this salute to the artist, which features clips of Rockwell's paintings set to holiday music.

E! Q & E! 180453

Guests include Neil Diamond, Paul Reiser.

ESN ARETE AWARDS *1:00* 910095

The Arete Awards for Courage in Sports, taped Nov. 15 in Chicago, honor athletes who have overcome adversity.

FAM WALTONS—Drama *2:00* 905298

FX GHOST AND MRS. MUIR 2649057

HBO MOVIE (CC)—Comedy *1:40* ★ 1750057

"Look Who's Talking Now." Diane Keaton.

LIF MOVIE—Drama *2:00* 978144

"Always Remember I Love You." (Made for TV; 1990) Tear-jerker with Patty Duke as a mother whose son was abducted by a baby broker 14 years earlier. Robert: Stephen Dorff. Earl: Richard Masur.

MAX MOVIE (CC)—Crime Drama *1:45* ★★

"Striking Distance." 9423250

MTV JADED IN CHICAGO: GREEN DAY IN CONCERT *1:00* 992724

A 1994 performance. Included: "Basket Case," "Longview" and "When I Come Around." Also: footage of the band on the road.

NIK SECRET WORLD OF ALEX MACK —Fantasy 298250

NSP SPORTRAITS—Profile 4999873

SHO MOVIE (CC)—Comedy *1:25* ★ 1725540

"Mr. Nanny." Hulk Hogan, Sherman Hemsley.

TNN OPRY BACKSTAGE 340873

TNT YOGI'S FIRST CHRISTMAS *2:00* 453811

VH1 MARIAH'S CHRISTMAS 193927

The singer talks about childhood holiday memories and her album "Merry Christmas." Also: footage of Carey performing.

8:05 **TBS MOVIE—Comedy-Drama** *2:00* ★★★ 1882188

"A Christmas Story." (1983) All a 9-year-old (Peter Billingsley) wants for Christmas is a Red Ryder BB gun, but his parents (Darren McGavin, Melinda Dillon) are dead set against it in Jean Shepherd's charming slice of 1940s Americana, directed by Bob Clark ("Porky's"). Randy: Ian Petrella. Flick: Scott Schwartz.

8:30 **5 61 COPS (CC)** 2328/174892

In Sacramento, Det. Billy Kinney leads a prostitution sting; Dep. Rick Morales investigates a stabbing. (Repeat)

[Fox is advising viewer discretion.]

31 SCREAMING—Comedy 68279

49 HOMETIME (CC)—Home Repair 8786

50 HOMETIME—Home Repair 350250

BET OFF THE COURT—Profile 545366

CNB DAISY FUENTES—Interview 95106

DIS MICKEY'S CHRISTMAS CAROL (CC) —Cartoon 994618

A 1983 animated version of the Dickens classic, with Mickey Mouse as Bob Cratchit.

E! GOSSIP SHOW 169960

FX FAMILY AFFAIR—Comedy 2651892

NIK ADVENTURES OF PETE & PETE 284057

NSP BOXING ILLUSTRATED 4918908

TNN GRAND OLE OPRY LIVE 369908

Taped: Ricky Van Shelton, Joe Diffie, Grandpa Jones, Bill Monroe, Little Jimmy Dickens, Jeannie Seely, Jan Howard, Jeanne Pruett.

VH1 CHRISTMAS VIDEOS *2:30* 167163

9 PM **2 3 HOLIDAY GREETINGS FROM ED SULLIVAN (CC)** *2:00* 5724/2250

From 1992: Bob Newhart hosts a seasonal celebration that also salutes an institution of TV variety who held sway from 1948 to '71. Interwoven with clips culled from Ed Sullivan's Sunday-night outings are musical numbers taped especially for this show by Johnny Mathis; Della Reese; Paul Anka; Roy Rogers and Dale Evans; and the Muppets. In other sequences: Gene Autry (1953), Elvis Presley ('57), the Supremes ('65), Bing Crosby ('68), Shari Lewis ('61). (Repeat)

4 30 MOVIE (CC)—Drama *2:00* 1732/55279

"Mercy Mission: The Rescue of Flight 771." (Made for TV; 1993) Robert Loggia plays an airline captain who diverts his commercial jet to search for a small plane lost over the Pacific. Based on a 1979 incident. (Repeat)

Additional Cast

Jay ..... Scott Bakula
Ellen ..... Rebecca Rigg
First Officer Mann ..... Michael Bishop
Capt. Warren Banks ..... Kit Taylor
Frank ..... Alan Fletcher
Harry Hansen ..... Robert Benedetti
Vanessa Cross ..... Suzie MacKenzie

Viewer Alert! If the NHL labor dispute is resolved, hockey games may pre-empt scheduled programming on some stations tonight.

Saturday

5 61 AMERICA'S MOST WANTED (CC) *1:00* 21618/431724
Scheduled: A report on an escaped South Carolina murder suspect whose boasts about being profiled on the series led to his capture.

9 SIRENS—Crime Drama *1:00* 58786
Rookie officer Jessie Jaworski (Jayne Heitmeyer) struggles to deal with the murder of her husband and find his killer. Also: Molly gets assigned to an Internal Affairs investigation.

13 JAMES STEWART: A WONDERFUL LIFE —Documentary *1:30* 76618
Johnny Carson hosts a warm look back at the career of one of America's best-loved actors. Featured: clips from Stewart's movies, including "Born to Dance" (1936); "Mr. Smith Goes to Washington" (1939); "It's a Wonderful Life" (1946).

20 BAYWATCH (CC)—Drama *1:00* 14960
Mitch and Gail (Wendy Malick) surprise everyone when they decide to remarry; Matt and Logan get into a fight over Caroline. Mitch: David Hasselhoff. Matt: David Charvet.

31 ONE FOOT IN THE GRAVE 11347

47 BOXEO *2:00* 35811
Oscar De La Hoya vs. Carl Griffith en una pelea titular de peso júnior welter a 12 asaltos, grabado el 18 de nov. en Las Vegas.

49 ATLANTA SYMPHONY GOSPEL CHRISTMAS (CC) *1:30* 67960

50 MYSTERY! (CC) *1:00* 444163

BET ONE ON ONE WITH CHARLIE NEAL —Interview 163811

CNB TALK LIVE *1:00* 67076

CNN LARRY KING WEEKEND (CC) *1:00* 187705
Scheduled: First Lady Hillary Rodham Clinton conducts a tour of the White House holiday decorations.

CSP JOURNALISTS' ROUNDTABLE *1:30* 69960

DIS MOVIE (CC)—Fantasy *1:40* 1945569
"A Mom for Christmas." Olivia Newton-John.

DSC DOLLS IN PLAYLAND *1:00* 545705
A look at the evolution of the Barbie doll.

E! WEEK IN REVIEW *1:00* 426892

ENC MOVIE—Comedy *1:55* ★★ 9631540
"Ghostbusters II." Bill Murray, Dan Aykroyd.

ESN GYMNASTICS *1:00* 990231
The Danskin Gold Spectacular, taped Oct. 7 in Mexico City.

FX FANTASY ISLAND—Drama *1:00* 5170647

MSG COLLECTOR'S WORLD: SHOPPING *1:00* 23618

MTV CHRISTMAS VIDEOS *1:00* 972960

NIK REN & STIMPY—Cartoon 826182

NSP BOXING *2:00* 3174347

TMC MOVIE (CC)—Comedy-Drama *1:40* ★★
"Benny & Joon." 3377415

TNN STATLER BROTHERS *1:00* 446521
The McGuire Sisters sing "Silent Night," "Have Yourself a Merry Little Christmas," "Winter Wonderland," "Up on the Housetop"; actor David Huddleston recites "A Visit from St. Nicholas."

9:30 **21 ANDY WILLIAMS CHRISTMAS SHOW** *1:30* 555521

31 BLACKADDER II—Comedy 52231

BET VIDEO SOUL—Music *1:30* 379705

NIK ARE YOU AFRAID OF THE DARK? —Thriller 176724

SHO MOVIE (CC)—Comedy *1:30* ★★ 935705
"Fatal Instinct." Armand Assante.

9:45 **AMC MOVIE—Musical** *1:50* ★★★ 13951298
"Blue Skies." Bing Crosby, Fred Astaire.

10PM **5 9 20 61 NEWS**

7 8 COMMISH (CC) *1:00* 19873/17415
Feds take control when Rachel (Theresa Saldana) is among the hostages held by a bank robber whose actions don't make sense to Tony (Michael Chiklis). (Repeat)

Guest Cast

Gary Sperling .....Jeff Kober
Brandon Wright .....Stephen E. Miller
Agt. Miller .....Nathaniel DeVeaux
Paterson .....Kenneth Tigar

25 CHINA NIGHT—In Chinese *2:00* 66873

31 MASTERPIECE THEATRE (CC) *1:00* 62569

50 ARE YOU BEING SERVED? 331250

55 INFOMERCIALS *1:00*

A&E BIOGRAPHY *1:00* 533960
The history of Santa Claus is traced over 1700 years, beginning in 3rd century Turkey with a benevolent bishop named Nicholas.

CNB TOM SNYDER *1:00* 60163

CNN YEAR IN REVIEW *1:00* 180892
A round-table panel discussion of 1994's top news events, featuring CNN's Bernard Shaw, Mark Shields, Mona Charon, Michael Kinsley.

DSC JUSTICE FILES *1:00* 548892
A report on the plight of disadvantaged children around the world.

E! NEWS YEAR IN REVIEW 320279
A look back at 1994's headline stories includes segments on Michael Jackson, Jacqueline Onasis and O.J. Simpson.

ESN SPORTSCENTER *1:00* 900618

FAM SNOWY RIVER: THE McGREGOR SAGA (CC)—Drama *1:00* 984705
Danni (Joelene Crnogorac) is taken hostage by bootleggers trying to escape state troopers.

FX IN LIVING COLOR—Comedy 6051347

HBO MOVIE (CC)—Comedy *1:55* ★★ 3507182
"Made in America." Whoopi Goldberg.

LIF DESIGNING WOMEN (CC) 601960

MAX MOVIE (CC)—Crime Drama *1:25* ★★
"Passenger 57." 6681705

MSG YACHTING 29665
The Steinlager-Logan Cup, taped Nov. 27 off Auckland, New Zealand.

MTV BEAVIS AND BUTT-HEAD CHRISTMAS 603328

(NIK) WHITE SHADOW—Drama *1:00* 546434
(SC) HISTORY OF COLLEGE FOOTBALL *1:00* 876873
(TNN) HEE HAW *1:00* 456908
Paul Anka and Sylvia are featured.
(TNT) MOVIE—Adventure *2:00* ★ 710618
"Red Sonja." (1985) Arnold Schwarzenegger lends muscle to an Amazonian counterpart (Brigitte Nielsen) and her sword-and-sorcery revenge plot. Sandahl Bergman. Tarn: Ernie Reyes Jr. Falkon: Paul Smith.
(USA) WEIRD SCIENCE (CC)—Comedy 200368
Lisa gives Wyatt and Gary magic watches to help them overcome their fears.

10:05 (TBS) MOVIE—Drama *2:00* 3947279
"A Christmas Without Snow." (1980) Michael Learned is a divorcée involved with new friends in this TV-movie set in San Francisco.

10:30 (5) SPORTS EXTRA 45786
(9) DEAR JOHN (CC)—Comedy 54521
Ben and Louise disagree about how to spend Christmas, while the Santa John hired for the day-care center can't face children.
(13) MOVIE—Drama (BW) *1:30* ★★★ 16569
"Made for Each Other." (1939) John Cromwell directed this unusual blend of tears and laughter about the problems of a young couple (Carole Lombard, James Stewart).
(20) CROSSROADS—Religion 10705
(49) CHRISTMAS AT SAINT OLAF (CC) *1:00* 27873
(50) ARE YOU BEING SERVED? 357298
(61) THIS IS THE NFL 304231
The 10 greatest miscellaneous football facts.
(E!) HOWARD STERN 339927
(FX) IN LIVING COLOR—Comedy 6060095
(LIF) IN THE NAME OF LOVE (CC) 627908
(MSG) SPORTS INNERVIEW—Ann Liguori 12163
(MTV) BEAVIS AND BUTT-HEAD 612076
(USA) DUCKMAN (CC)—Cartoon 200188
After receiving an adrenal-gland transplant from a daredevil, Duckman begins to act courageously.

10:35 (DIS) CHRISTMAS CANDLELIGHT CEREMONY (CC) 1294873
Singers form a procession to Disneyland, where the Christmas story is told.

10:40 (TMC) 30-MINUTE MOVIE 78754637
"Another Round," about a waitress.

11PM (2) (3) NEWS *:35*
(4) (7) (8) (30) NEWS
(5) (61) TALES FROM THE CRYPT 93706/788144
A photographer becomes obsessed with his protégé's model (Lysette Anthony) in "Forever Ambergris." Tim Ahern, Marshall Bell.
[Fox is advising viewer discretion.]
(9) THE NEWZ—Comedy 36076
(20) FOREVER KNIGHT *1:00* 12637
Nick (Geraint Wyn Davies) must find an old friend (Corrine Conley) who's been targeted for murder. Natalie: Catherine Disher. Schanke: John Kapelos.
(21) THE SAVIOR IS BORN—Cartoon 36618
(31) CHINESE PROGRAMMING *2:00* 786863
(41) NAVIDAD DE GARIBALDI *1:00* 47705
La banda mexicana ofrece villancicos y algunos de sus propios éxitos. (Retransmisión)
(47) PROGRAMACION COMERCIAL *1:00*
(50) BLACKADDER'S CHRISTMAS CAROL—Comedy *:45* 3234502
(55) MAGIC OF CHRISTMAS *1:00* 52637
Hosts Jimmy and Mary Louise Rodgers welcome Gary McClintie and the McClintie Connection for a musical celebration of the Christmas season.
(A&E) EVENING AT THE IMPROV *1:00* 794279
Comics include Franklyn Ajaye, Bryan Burgess, Blaine Capatch and Bobby Tessel.
(BET) INFOMERCIALS *1:00*
(CNB) REAL PERSONAL—Discussion 21786
[CNBC is advising viewer discretion.]
(CNN) SPORTS 449057
(DSC) NORMAN ROCKWELL CHRISTMAS *1:00* 792811
Eddie Albert and Ross Malinger host this salute to the artist, which features clips of Rockwell's paintings set to holiday music.
(E!) TALK SOUP *1:00* 666618
(ENC) MOVIE—Drama *3:35* ★★★★ 88138182
"Ben-Hur." Charlton Heston, Jack Hawkins.
(ESN) SPORTSCENTER *1:00* 156095
(FAM) COUNTRY MUSIC SPOTLIGHT *1:00* 972095
Patty Loveless, Cleve Francis and Three Dog Night. Songs include "Joy to the World."
(FX) SOUND FX—Music Videos *1:00* 1141892
(LIF) SIX LADIES LAUGHING *1:00* 985569
Andrea Martin and Victoria Jackson (as Mrs. Claus) headline this holiday comedy hour. Also featuring Kim Coles, Sue Kolinsky.
(MSG) SPORTSDESK 18298
(MTV) THE STATE—Comedy 267540
(NIK) LUCY-DESI COMEDY HOUR (BW) *1:00* 790453
(NSP) SAM WYCHE: FOOTBALL 2077057
(SC) HORSE RACING FROM AQUEDUCT 160724
(SHO) MOVIE (CC)—Comedy *1:40* ★★ 9752415
"Cadillac Man." Robin Williams, Tim Robbins.
(TNN) OPRY BACKSTAGE 708873
(USA) MOVIE—Comedy *2:00* ★ 421124
"Ernest Goes to Camp." (1987) Jim Varney as a klutzy janitor-turned-counselor whose tenure turns into one accident after another. Nurse: Victoria Racimo. Indian Chief: Iron Eyes Cody.

11:05 (DIS) HARRY CONNICK JR. *1:00* 9178569
The singer-songwriter provides a classy Yuletide outing with guests Aaron Neville and Carol Burnett. For openers, Connick strikes up his big band in a "Sleigh Ride," which is followed by "Toyland."

(TMC) **MOVIE (CC)**—Science Fiction *1:35*
"TC 2000." 64857279

11:30 (4) (30) **CHRISTMAS EVE AT ST. PETER'S**
—Religion *1:30* 70328/613279
Pope John Paul II celebrates midnight Mass at St. Peter's Basilica in the Vatican.

(5) (61) **TALES FROM THE CRYPT** 62502/921057
Arnold Schwarzenegger directed this episode about an elderly man who spends his fortune to trade bodies with a younger man.
[Fox is advising viewer discretion.]

(7) **MOVIE**—Fantasy *2:00* 27076
"The Night They Saved Christmas." (Made for TV; 1984) Special effects highlight this tale about efforts to save Santa (Art Carney) and his North Pole toy factory from dynamiting oil prospectors. Jaclyn Smith, Paul Williams. Michael: Paul Le Mat. Sumner: Mason Adams.

(8) **NEW NOEL**—Religion *1:00* 72724
See Sat./Early Sun. 1:30 A.M. for details.

(9) **HIGHWAY PATROL** 37142
A man with an ax takes a hostage during an attempted drug-store robbery.

(11) **HONEYMOONERS**—Comedy (BW) 39298
The Christmas spirit takes a beating when the Nortons join the Kramdens for the holidays. Ralph: Jackie Gleason. Norton: Art Carney.

(21) **FATHER CHRISTMAS (CC)** 62231

(49) **SILENT NIGHT WITH JOSE CARRERAS**
—Music 11989

(AMC) **MOVIE (CC)**—Drama (BW) *2:15* ★★★★
"Going My Way." 9731683

(CNB) **DAISY FUENTES**—Interview 97927

(CNN) **CAPITAL GANG**—Discussion 691618

(MAX) **MOVIE**—Crime Drama *1:30* ★ 271144
"Blown Away." Corey Haim, Nicole Eggert.

(MSG) **TALKING BASEBALL**—Ed Randall 64502

(MTV) **DEAD AT 21**—Adventure 220144

(NSP) **INFOMERCIAL**

(SC) **TENNIS** *3:00* 219231
Final-round play in the Compaq Grand Slam Cup, taped Dec. 11 in Munich, Germany.

(TNN) **GRAND OLE OPRY LIVE** 952892
Taped: Ricky Van Shelton, Joe Diffie, Grandpa Jones, Bill Monroe, Little Jimmy Dickens, Jeannie Seely, Jan Howard, Jeanne Pruett.

11:35 (2) (3) **CHRISTMAS EVE SERVICE** *1:00*
6920366/6917892
John A. Stroman is the celebrant at Pasadena Community Church in St. Petersburg, Fla.

11:55 (HBO) **MOVIE (CC)**—Drama *2:00* ★★ 9136279
"Indecent Proposal." Robert Redford.

EARLY SUNDAY

Mid. (5) **SIGHTINGS** *1:00* 10380

(9) **HIGHWAY PATROL** 21361

(11) **MIDNIGHT MASS** *1:30* 160767
Live from St. Patrick's Cathedral. See the Close-up on this page.

(13) **MUSICAL OFFERING FROM THE VATICAN**
—Music *1:00* 98106

(21) **MOVIE**—Comedy (BW) *1:15* ★★★★
1700748
"The General." (1927) Buster Keaton.

(41) **MISA DE GALLO** *2:00* 43632
El rito tradicional celebrado en vísperas del día del nacimiento de Jesucristo, por el papa Juan Pablo II. En vivo desde la Basílica de San Pedro, el Vaticano.

(47) **JAPANESE PROGRAMMING** *1:00* 18922

(55) **CHRISTMAS EVE MASS** *1:00* 52380
Bishop John McGann officiates at a service held in St. Agnes Cathedral, Rockville Center, Long Island. (Live)

(61) **MOVIE**—Adventure *2:00* 123583
"Hercules and the Lost Kingdom." (Made for TV; 1994) The strongman (Kevin Sorbo) and his young sidekick (Renee O'Connor) search for a missing city. Zeus: Anthony Quinn. Blue Priest: Nathaniel Lees. Waylin: Robert Trebor.

(A&E) **HOLIDAY AT POPS**—Music *2:00* 237564
John Williams conducts the Boston Pops Orchestra and the Tanglewood Festival Chorus in a holiday concert that features Kathie Lee Gifford and Sam Donaldson.

(BET) **OFF THE COURT**—Profile 958106

close up

MIDNIGHT MASS
12 mid. (11)

Marty Lederhandler/AP

St. Patrick's Cathedral

The birth of Jesus Christ is celebrated in Roman Catholic rites at St. Patrick's Cathedral in Manhattan.

John Cardinal O'Connor is the principal celebrant and homilist for the Mass. Metropolitan Opera soprano Renee Fleming sings "O Holy Night"; music director John-Michael Caprio leads the 65-voice Choir of St. Patrick's in "Jubilate," a newly commissioned work by Bruce Saylor.

Organists Donald Dumler and Alan Davis, harpist Andre Tarantiles and a brass ensemble accompany the choir in "O Come, All Ye Faithful," "Silent Night," "Hark! The Herald Angels Sing" and Handel's "Hallelujah Chorus." (Live; 1:30)

(CNB) TALK LIVE *1:00* 745187
(CNN) NEWS—Catherine Callaway
(DIS) MOVIE—Drama (BW) *1:35* ★★★ 7329467
"Remember the Night." Barbara Stanwyck.
(DSC) DOLLS IN PLAYLAND *1:00* 246212
(E!) HOWARD STERN ON TOUR *1:00* 129767
(ESN) NFL PRIMETIME *1:00* 602854
(FAM) CCM-TV—Music Videos 552908
(FX) GREEN HORNET—Adventure 6730106
(LIF) MIDNIGHT CALLER (CC) *1:00* 781941
(MSG) SURFING *1:00* 127767
Coverage of the Reunion Pro, taped July 10 on Reunion Island.
(MTV) MADONNA: MAKING OF TAKE A BOW *1:00* 783309
(NIK) DICK VAN DYKE—Comedy (BW) 860816
(NSP) BOXING *2:00* 1366477
(TNN) STATLER BROTHERS *1:00* 303767
(TNT) MOVIE—Fantasy *2:00* ★★ 385361
"Atlantis, the Lost Continent." (1961) Trick photography and special effects highlight this fanciful tale of discovered civilization on the mythical continent. Anthony Hall, Joyce Taylor, John Dall, Edward Platt, Jay Novello.
12:05 (TBS) MOVIE—Western *2:00* 7178545
"Miracle in the Wilderness." (Made for Cable; 1991) Kris Kristofferson and Kim Cattrall in the saga of a pioneer family who bring the story of the Nativity to an Indian tribe that is holding them captive.
12:30 (8) THUNDER IN PARADISE (CC) *1:00* 55545
(9) DEAR JOHN (CC)—Comedy 18309
(BET) MIDNIGHT LOVE—Music *1:30* 136903
(CNN) NEWSMAKER SATURDAY 799854
(FAM) ZOLA LEVITT—Religion 313458
(FX) BACK CHAT—Discussion 1106309
(NIK) BOB NEWHART—Comedy 157854
12:35 (2) ENTERTAINMENT TONIGHT (CC) —Magazine *1:00* 4201212
(3) MOVIE—Comedy (CZ) *2:00* ★★★★ 8159564
"Miracle on 34th Street." (1947) Edmund Gwenn won an Oscar for his delightful portrayal of the department-store Santa who goes on trial to prove he's the real Kris Kringle in this heartwarming Christmas fantasy. John Payne, Maureen O'Hara, Natalie Wood, Porter Hall, William Frawley, Jerome Cowan.
12:40 (SHO) BEST OF COMEDY CLUB NETWORK (CC) *1:00* 4800477
12:50 (TMC) MOVIE—Drama *1:30* ★★ 7374670
"Amazon." Robert Davi, Kari Vaananen.
1 AM (4) SHOWTIME AT THE APOLLO *1:00* 11187
(5) McCREARY REPORT *1:00* 68019
(9) (FX) INFOMERCIALS *5:00*
(13) CAROLS FOR CHRISTMAS *1:00* 86926
England's Royal College of Music Chamber Choir performs "Silent Night," "Hark, the Herald Angels Sing," "Deck the Halls."
(30) (LIF) INFOMERCIAL
(31) OLIVER—Comedy 829748
(47) PROGRAMACION COMERCIAL *2:30*
(55) MAGNUM, P.I.—Crime Drama *1:00* 72800
(CNB) TOM SNYDER *1:00* 278125
(CNN) TRAVEL GUIDE 861651
A visit to the Appalachian Mountains.
(DSC) JUSTICE FILES *1:00* 830816
(E!) Q-& E! 923552
Guests include Neil Diamond, Paul Reiser.
(ESN) TRIATHLON 676545
The Waikiki Kings Race, taped Sept. 11 on Oahu, Hawaii.
(FAM) INFOMERCIALS *5:30*
(MAX) MOVIE (CC)—Thriller *1:30* ★★ 351699
"The Good Son." Macaulay Culkin.
(MSG) OLYMPIC SHOWCASE *1:00* 625019
World Cup luge action.
(MTV) JADED IN CHICAGO: GREEN DAY IN CONCERT *1:00* 527372
(NIK) GET SMART—Comedy 229651
(TNN) HEE HAW *1:00* 656496
(USA) MOVIE—Comedy *2:00* ★★ 596835
"Revenge of the Nerds." (1984) A college outcast (Robert Carradine) leads fellow rejects in an all-out war of pranks against fraternity jocks. Gilbert: Anthony Edwards. Stan: Ted McGinley. U.N. Jefferson: Bernie Casey.
1:15 (21) MOVIE—Adventure (BW) *1:30* ★★★ 6234564
"The Mark of Zorro." (1920) Douglas Fairbanks Sr., Marguerite de la Motte.
1:30 (7) NEW NOEL—Religion *1:00* 853090
Pastor Dwight Nelson leads services at Pioneer Memorial Church in Berrien Springs, Mich. A 240-member choir performs.
(8) INFOMERCIALS *1:00*
(11) THE ROAD—Music *1:00* 315800
Clips from previous shows include Vince Gill, Pam Tillis, John Michael Montgomery, Trisha Yearwood and Aaron Neville.
(30) EMPTY NEST (CC)—Comedy 554922
(31) WHAT'S THE 411? *1:00* 756309
(CNN) MANAGING WITH LOU DOBBS 590651
A group of Los Angeles students who are growing and selling their own produce.
(E!) F.Y.E! 736106
(ESN) RUNNING AND RACING 329125
(LIF) ANYTHING BUT LOVE (CC) 307038
(NIK) DRAGNET—Crime Drama 949903
1:35 (2) WCW WRESTLING *1:00* 9531477
(DIS) HOLIDAY SPLENDOR 8133496
Worldwide Christmas and Hanukkah traditions are celebrated in song and dance.
1:40 (SHO) MOVIE (CC)—Comedy *1:35* ★ 95010075
"Hexed." Arye Gross, Claudia Christian.
1:55 (HBO) MOVIE (CC)—Drama *1:45* ★★ 64408564
"Night and the City." Robert De Niro.
2 AM (4) COMEDY SHOWCASE *1:00* 607748
(5) INFOMERCIALS *1:00*
(13) WASHINGTON NATIONAL CATHEDRAL (CC)—Documentary *1:00* 683293
(30) EMPTY NEST (CC)—Comedy 168274

(41) **SABADO GIGANTE** *4:00* 600274
(55) **FOOD FOR THE POOR** 86545
(61) **MOVIE—Fantasy** *2:00* 427767
"The Night They Saved Christmas." (Made for TV; 1984) Special effects highlight this tale about efforts to save Santa (Art Carney) and his North Pole toy factory from dynamiting oil prospectors. Jaclyn Smith, Paul Williams. Michael: Paul Le Mat. Sumner: Mason Adams.
(A&E) **BIOGRAPHY** *1:00* 416090
(AMC) **MOVIE—Comedy** (BW) *1:45* ★★★
"A Connecticut Yankee." 5198090
(BET) **CARIBBEAN RHYTHMS** *1:00* 759903
(CNB) **DAISY FUENTES—Interview** 995380
(CNN) **DIPLOMATIC LICENSE** 106361
(CSP) **LINCOLN-DOUGLAS DEBATES OF 1858** *7:00*
Re-creating the senatorial forum that took place on Aug. 21, 1858, in Ottawa, Ill.
(DSC) **HACKER ATTACK** *1:00* 421922
(E!) **TALK SOUP** *1:00* 319309
(ESN) **SPORTSCENTER** *1:00* 876458
(LIF) **INFOMERCIALS** *3:00*
(MTV) **BEAVIS AND BUTT-HEAD** 740729
(NIK) **ALFRED HITCHCOCK PRESENTS** 579293
(NSP) **WRAP-UP** 3533816
[Repeats every 30 minutes until 11:30 A.M.]

(TNN) **CHARLIE DANIELS' TALENT ROUNDUP** *1:00* 233800
(TNT) **MOVIE—Adventure** *2:00* ★ 449854
"Creatures the World Forgot." (British; 1971) Standard Stone Age melodrama, filmed in Africa. Mak: Brian O'Shaughnessy. Nala: Julie Ege. Toomak: Tony Bonner.
2:05 (DIS) **HOLIDAY TIME AT DISNEYLAND (CC)** *:50* 82297670
A 1962 holiday tour of the Magic Kingdom.
(TBS) **MOVIE—Comedy** *2:00* 9471812
"Christmas in Connecticut." (Made for Cable; 1992) Yuletide romantic farce about a TV chef (Dyan Cannon) forced to live up to her image as a perfect homemaker in real life.
2:20 (TMC) **MOVIE—Comedy** *1:35* 95486380
"Nervous Ticks." Bill Pullman, Julie Brown.
2:30 (7) **EXTREMISTS—Adventurers** 96380
(8) **CONNECTICUT BUSINESS REVIEW** 94922
(11) **MOVIE—Drama** *2:00* ★★★ 427699
"The Mission." (British; 1986) Roland Joffe's vivid, literate drama stars Jeremy Irons and Robert De Niro as Jesuit missionaries struggling to preserve Indians from enslavement in 1750 South America. The film won an Oscar for Cinematography and received six other nominations. Altimirano: Ray McAnally.

Follow the star this Christmas Eve

A New Noel

remembers the greatest story ever told in a festive Christmas Eve service for the whole family.

The National Council of Churches presents a production of the Seventh-day Adventist Church

abc 1:30 AM on WABC

(30) SIGHTINGS *1:00* 655629
(55) MOVIE—Thriller (BW) *1:30* ★★ 812647
"Killer Bats." (1941) Lurid yarn about a mad scientist (Bela Lugosi) who breeds giant bats to murder his employers. Dave O'Brien.
(CNB) REAL PERSONAL—Discussion 981187
[CNBC is advising viewer discretion.]
(CNN) SPORTS 125496
(MAX) MOVIE (CC)—Drama *1:50* ★★ 7500125
"Poetic Justice." Janet Jackson, Tupac Shakur.
(MTV) BEAVIS AND BUTT-HEAD 752564
(NIK) SUPERMAN—Adventure 485800
(SC) THIS WEEK ON PIT ROAD 738699
2:35 (2) INFOMERCIAL
(3) NEWS *:35*
2:45 (21) MOVIE—Comedy (BW) *1:15* ★★★★ 69556854
"The Gold Rush." (1925) Charlie Chaplin.
(ENC) MOVIE—Crime Drama *1:55* ★★
"Hickey & Boggs." 88850941
3 AM (4) SUPER DAVE—Comedy 98632
(5) THE EXTRAORDINARY (CC) *1:00* 858545
(7) MAIN FLOOR—Magazine 94449
(8) IN CONCERT 91361
A Christmas program concludes with videos by Natalie Cole, Harry Connick Jr., Tony Bennett and Wynton Marsalis.
(13) MASTERPIECE THEATRE (CC) *1:00* 292090
In Part 4 of "Doctor Finlay II," Dr. Cameron (Ian Bannen) aids a colleague (Ralph Riach) with a terrible secret. Madge: Monica Gibb.
[Two more episodes follow.]
(A&E) EVENING AT THE IMPROV *1:00* 131903
(BET) RAP CITY—Music *1:00* 131583
(CNB) INFOMERCIALS *2:30*
(CNN) NEWS—Catherine Callaway
(DIS) MOVIE (CC)—Fantasy *1:40* 9039583
"A Mom for Christmas." Olivia Newton-John.
(E!) INFOMERCIALS *3:00*
(ESN) MOTOWORLD 696309
(MTV) LIQUID TELEVISION 661748
(NIK) F TROOP—Comedy 216187
(USA) MOVIE—Comedy *2:00* ★★ 706125
"Last Resort." (1986) There's more sex than sand at a singles beach where a father (Charles Grodin) has unwittingly booked his family's vacation.
3:05 (2) MOVIE—Drama *1:55* ★★★ 29937583
"Oliver Twist." (Made for TV; 1982) George C. Scott as the villainous Fagin in Dickens' classic about orphans in 19th-century England. Tim Curry, Michael Hordern.
3:10 (3) MOMENT OF MEDITATION 23181854
3:15 (SHO) MOVIE (CC)—Comedy-Drama *1:45* ★★
"Three of Hearts." 95525651
3:30 (4) INFOMERCIALS *1:30*
(7) ANIMAL ADVENTURES 87632
(30) THAT'S THE SPIRIT 161361
(CNN) FUTURE WATCH—Report 116748
A look at increasing violence among children.
(ESN) HEROES OF THE GAME—Golf 921632
(MTV) DREAMTIME *2:30* 567699
(NIK) MORK & MINDY—Comedy 572380
3:45 (AMC) MOVIE—Musical *1:50* ★★★ 19735390
"Just for You." Jane Wyman, Bing Crosby.
(HBO) MOVIE (CC)—Drama *1:45* ★★ 68170293
"That Was Then . . . This Is Now."
4 AM (5) FAMILY TIES (CC)—Comedy 80729
(7) TRAVEL, TRAVEL 76075
(13) MASTERPIECE THEATRE (CC) *1:00* 942583
In Part 5 of "Doctor Finlay II," an old mystery concerning a reclusive landowner resurfaces. Dr. Finlay: David Rintoul.
(21) AMERICAN EXPERIENCE (CC)—Documentary *1:30* 662496
(30) NIGHTSIDE—News *1:30* 455421
(55) KOJAK—Crime Drama *1:00* 131380
(61) MOVIE—Fantasy *2:00* 346632
"Clarence." (Made for Cable; 1990) It's an unequal sequel to "It's a Wonderful Life" with angel Clarence Oddbody (Robert Carradine) taking center stage. Rachel: Kate Trotter.
(A&E) MOVIE—Drama (BW) *2:30* ★★★★ 929036
"In Which We Serve." (British; 1942) Noel Coward in his impressive account of a WWII British destroyer and its valiant crew. Bernard Miles, John Mills, Celia Johnson, Joyce Carey.
(BET) INFOMERCIALS *2:00*
(CNN) LARRY KING WEEKEND *1:00* 429670
Scheduled: First Lady Hillary Rodham Clinton conducts a tour of the White House holiday decorations.
(ESN) HEROES OF THE GAME—Golf 942125
(NIK) WHITE SHADOW—Drama *1:00* 861632
(TMC) MOVIE (CC)—Comedy *1:35* ★★ 6043309
"Ernest Saves Christmas." Jim Varney.
(TNT) MOVIE—Adventure *2:00* ★ 368729
"The Minotaur." (Italian; 1960) Rosanna Schiaffino as twin sisters, one good, one evil; Bob Mathias as the local muscleman, all good.
4:05 (TBS) MOVIE—Comedy (CZ) *1:55* ★★★ 77530767
"Holiday Affair." (1949) Pleasant romantic trifle about a clerk and a war widow who meet at Christmas. Robert Mitchum, Janet Leigh. Carl: Wendell Corey. Timmy: Gordon Gebert.
4:20 (MAX) MOVIE—Thriller *1:40* 51436485
"Night Rhythms." Martin Hewitt, Sam Jones.
4:30 (5) FAMILY TIES (CC)—Comedy 44980
(7) AMERICA'S BLACK FORUM 44908
(11) MOVIE—Cartoon *2:00* 754380
"The Adventures of Oliver Twist." (1987) The voice of opera singer Placido Domingo is featured in an animated adaptation of the Charles Dickens classic.
(ESN) HEROES OF THE GAME—Golf 697038
4:35 (DIS) MOVIE (CC)—Musical *1:30* ★★ 9976309
"The Muppet Christmas Carol."
4:45 (ENC) MOVIE—Adventure *1:20* ★★ 22942632
"The Adventures of Milo and Otis."

For details of movies on premium channels, see page 182.

Sunday

MORNING

5 AM (2) (7) INFOMERCIAL
(4) CRUSADERS *1:00* 713748
(5) SMALL WONDER (CC)—Comedy 23800
(13) MASTERPIECE THEATRE (CC) *1:00* 799293
As "Doctor Finlay II" concludes, preparations for the wedding of Janet and Angus (Annette Crosbie, Gordon Reid) go forward.
(47) PROGRAMACION COMERCIAL *1:00*
(55) HEADLINE NEWS 65800
(CNN) SPORTS 130293
(ESN) SURVIVAL OF THE FITTEST 688274
(LIF) INFOMERCIALS *6:00*
(NIK) LUCY-DESI COMEDY HOUR (BW) *1:00* 540496
(NSP) WRAP-UP 1379941
[Repeats every 30 minutes until 11:30 A.M.]
(SHO) 30-MINUTE MOVIE (CC) 132651
(USA) MY TWO DADS—Comedy 125361
5:30 (5) INFOMERCIAL
(7) TOPPER—Comedy (BW) 80090
(21) BRANDYWINE CHRISTMAS CAROL 39922
(30) NEWSWORTHY—Magazine 560458
(55) BETHANY HOUR—Religion *1:00* 634336
(AMC) MOVIE—Drama (BW) *1:40* ★★★ 2264552
"Little Boy Lost." Bing Crosby.
(CNB) BUSINESS INSIDERS 24090
(CNN) MONEYWEEK 429583
(ESN) BODYSHAPING—Exercise 106598
(HBO) MAKING OF A RIVER RUNS THROUGH IT—Documentary 306516
(SHO) MOVIE—Drama (BW) *1:30* ★★★★ 309477
"Paths of Glory." Kirk Douglas.
(USA) JUST THE TEN OF US—Comedy 414651
5:35 (TMC) MOVIE (CC)—Drama *2:00* ★★ 2840380
"Dad." Jack Lemmon, Ted Danson.
6 AM (2) CHANNEL 2: THE PEOPLE 69583
(3) WEEKEND TRAVEL UPDATE 63309
(4) (9) INFOMERCIAL
(5) EVER INCREASING FAITH *1:00* 52729
(7) INSIGHT—Drama 90477
(13) GARDENS OF THE WORLD 76835
(21) THE SAVIOR IS BORN—Cartoon 49309
(30) NAME YOUR ADVENTURE (CC) 563545
(31) COMPUTER CHRONICLES 590699
(41) ENCUENTRO 25187
(47) VICTORY WITH MORRIS CERULLO 96651
(61) FAMILY MATTERS (CC)—Comedy 589090
(BET) CHURCH SERVICE—Baptist 952922
(CNB) INFOMERCIALS *3:00*
(CNN) HEALTHWORKS—Magazine 422670
Toys some consider to be violent.
(DIS) MUSIC BOX (CC)—Children 323496
(E!) LIFESTYLES OF THE RICH AND FAMOUS *1:00* 852458
(ESN) STORY OF THE GAME 956075
(FX) BACK CHAT—Discussion 6734922
(HBO) MOVIE (CC)—Fantasy *1:45* ★★ 6221583
"Labyrinth." David Bowie, Jennifer Connelly.
(MAX) MOVIE—Drama *2:15* ★★ 84207212
"Barabbas." Anthony Quinn, Silvana Mangano.
(MTV) VIDEO COUNTDOWN *2:00* 756380
(NIK) LITTL' BITS—Cartoon 864632
(SC) TENNIS TELEVISION 947090
(TBS) TO BE ANNOUNCED
(TNT) TOON-A-THON *2:00* 361816
(USA) SANTA AND THE THREE BEARS (CC)—Cartoon *1:00* 795038
This animated holiday feature follows the misadventures of bear cubs in Yellowstone National Park.
6:15 (ENC) MOVIE—Comedy *1:50* ★★ 25332564
"The Best of Times." Robin Williams.
6:30 (2) SINGSATION—Gospel Music 90816
(3) TOUGH TARGET—Crime Prevention 10670
(4) VISIONES 18212
(7) CHRISTOPHER CLOSEUP (CC) 54038
(9) POINT OF VIEW—Discussion 96038
(11) CHIP 'N DALE (CC)—Cartoon 81106
(13) VICTORY GARDEN (CC) 70187
(21) FATHER CHRISTMAS (CC) 52309
(30) RING AROUND THE WORLD 38767
(31) MAKE A JOYFUL NOISE *1:00* 131941
(41) SANTA MISA 89748
(47) FAITH FELLOWSHIP—Religion 50212
(55) VICTORY WITH MORRIS CERULLO 87380
(61) BULLWINKLE—Cartoon 490632
(A&E) IN SEARCH OF . . . 539309
(BET) WORLD CHANGERS MINISTRY 690545
(CNN) STYLE WITH ELSA KLENSCH 179941
Fashions for fall 1994 by Christian Lacroix.
(DIS) DUMBO'S CIRCUS (CC) 612089
(ESN) SCHOLASTIC SPORTS AMERICA (CC) 984835
Included: the Footlocker Cross Country Championships, taped Dec. 10 in San Diego.
(FAM) LIFE TODAY—Religion 715767
(FX) BREAKFAST TIME *2:30* 6171019
(NIK) LASSIE—Drama (BW) 535583
(SC) THOROUGHBRED WORLD 618941
(TBS) IT IS WRITTEN—Religion *:35* 7082039
7 AM (2) (20) INFOMERCIAL
(3) TRAUMA CENTER 22903
(4) STORYBARN CHRISTMAS *1:00* 89496
Celebrities narrate holiday stories, perform Christmas songs and share Yuletide memories and greetings. Among those appearing: Phylicia Rashad, Chita Rivera.
(5) HOUR OF POWER (CC) *1:00* 20336
(7) LIFESTYLE MAGAZINE 99699
(8) INFOMERCIALS *1:00*
(9) BLINKY BILL—Children 31699
(11) (61) DUCKTALES (CC) 26767/135293
(13) SESAME STREET (CC) *1:00* 84570
(21) I WANT TO HEAR THE BELLS *1:00* 763583
(25) SIT & BE FIT—Exercise 24038
(30) KENNETH COPELAND *1:00* 196922
(41) PROGRAMACION COMERCIAL *1:30*
(47) CREFLO A. DOLLAR: CHANGING YOUR WORLD—Religion 62545

55 DAVID DEMOLA—Religion 22941
A&E WILDLIFE MYSTERIES *1:00* 228816
BET YOU HAVE A RIGHT TO BE FREE 328816
CNN NEWS—Ralph Wenge
DIS POOH CORNER (CC)—Children 708038
E! NEWS YEAR IN REVIEW 120361
ESN SPORTSCENTER *1:00* 682090
FAM CORAL RIDGE—Religion *1:00* 765903
NIK FLIPPER—Drama 247816
SC HALLS OF FAME—Profile 346212
SHO BUNCH OF MUNSCH (CC) 4016309
USA CHRISTMAS EVERY DAY (CC) 892380
A fairy grants a girl's wish that every day be Christmas, but the unexpected result teaches the child the true meaning of the holiday.

7:05 AMC MOVIE—Musical BW *2:00* ★★ 4243090
"Mr. Music." Bing Crosby, Nancy Olson.
TBS 2 STUPID DOGS—Cartoon 4013212

7:30 2 WALL STREET JOURNAL REPORT 47212
3 JOURNEY—Drama 41038
7 THIS IS THE LIFE—Drama 78106
9 MONSTER FORCE—Cartoon 10106
11 BABY HUEY—Cartoon 46354
20 AMERICA'S BLACK FORUM 69090
25 STRETCHING FOR LIFE—Yoga 25895
31 BLOOMBERG NEWS 49361
47 DAY OF DISCOVERY (CC) 74380
55 MOST JOYFUL MYSTERY—Drama 18748
A man (Barnard Hughes) takes his grandchild to church to learn the true meaning of Christmas. Cameos: Frank Sinatra, Ray Bolger, Dennis Day, Bob Newhart and Pat O'Brien.
61 WONDERLAND (CC)—Children 357800
BET CHURCH SERVICE—Baptist 330651
CNN EVANS & NOVAK—Interview 893019
DIS JIM HENSON'S SECRET LIFE OF TOYS (CC)—Children 787545
E! F.Y.E! 149496
NIK GUMBY—Children 259651
SC THIS WEEK ON PIT ROAD 332019
SHO SHELLEY DUVALL'S BEDTIME STORIES (CC)—Cartoon 895477
USA YES, VIRGINIA, THERE IS A SANTA CLAUS (CC)—Cartoon 888187
An animated story about an 8-year-old girl who writes a letter to the New York Sun asking if there really is a Santa Claus.

7:35 TBS SWAT KATS—Cartoon 3934651
TMC MOVIE—Drama BW *1:40* ★★★
"The Great Lie." 14410816

8 AM 2 HOME AGAIN (CC)—Bob Vila 99038
3 HOUR OF POWER (CC) *1:00* 82583
4 TODAY—Nespral/Schneider *1:00* 80125
Scheduled: Jon Secada and Rosanne Cash perform Christmas songs, including "Silent Night," "The Christmas Song."
5 IN TOUCH—Religion *1:00* 70895
7 8 GOOD MORNING AMERICA —SUNDAY (CC)—Bay/Mora *1:00* 26941/24583
9 CHRISTMAS MASS—Catholic *1:00* 42903
Rev. Theodore E. McCarrick, archbishop of the Newark diocese, is the celebrant. Selections are performed by Queen of Peace Choir.
11 CREEPY CRAWLERS—Cartoon 13729
13 BARNEY & FRIENDS (CC) 79309
20 MONSTER FORCE—Cartoon 77545
21 ATLANTA SYMPHONY GOSPEL CHRISTMAS *1:30* 658212
25 CAMPUS CHALLENGE 88699
30 THAT'S THE SPIRIT 97361
31 I BAMBINI CATANO IL NATALE—In Italian *:50* 6108632
47 JIMMY SWAGGART (CC) *1:00* 70877
55 INFOMERCIAL
61 KING ARTHUR—Cartoon 899854
A&E HOME AGAIN—Bob Vila 998903
BET CORAL RIDGE—Religion 231816
CNN NEWS—Ralph Wenge
DIS SNOWMAN—Cartoon 455309
E! CANDID CAMERA 884922
ESN SPORTSCENTER *1:00* 690019
FAM POPEYE & SON—Cartoon 174361
HBO STOP THE SMOGGIES! 5577800
MTV MTV SPORTS 172903
NIK ALLEGRA'S WINDOW—Children 901477
SC HORSE RACING FROM AQUEDUCT 259212
SHO MOVIE (CC)—Fantasy *1:35* ★★ 8804583
"Teenage Mutant Ninja Turtles III." Paige Turco, Elias Koteas, Mark Caso, Matt Hill.
TNT SCOOBY DOO—Cartoon *1:00* 300670
USA ELF WHO SAVED CHRISTMAS (CC) —Children 530903
A disappointed Santa decides to retire when no children's letters arrive—so a determined elf (Wendy Cooke) sets out to find the missing messages. Santa: Harry Frazier.

8:05 TBS BUGS BUNNY—Cartoon 1837019

8:15 ENC MOVIE—Drama *3:35* ★★★★ 45173922
"Ben-Hur." Charlton Heston, Jack Hawkins.
MAX MOVIE (CC)—Comedy *1:35* ★ 32903380
"Nothing but Trouble." Dan Aykroyd.

8:30 2 MARTHA STEWART LIVING (CC) 98309
11 20 BATTLETECH—Cartoon 32800/76816
13 SHINING TIME STATION (CC) 61380
25 MEDICALLY SPEAKING 70670
30 CHURCH SERVICE—Catholic 96632
41 MENSAJE DE NAVIDAD DEL PAPA 36670
Desde la Basílica de San Pedro, el Vaticano: La bendición de parte del papa Juan Pablo II.
49 MOVIE—Drama BW *1:30* ★★ 69106
"Scrooge." (1935) Sir Seymour Hicks.
55 CHANGED LIVES—Religion 18274
61 TURBO-CHARGED THUNDERBIRDS —Children 898125
A&E HOME AGAIN—Bob Vila 997274
BET BISHOP G.E. PATTERSON 230187
CNN TRAVEL GUIDE 544106
A visit to the Appalachian Mountains.
DIS CARE BEARS (CC)—Cartoon 447380
E! Q & E! 883293
Guests include Neil Diamond, Paul Reiser.

(FAM) HEATHCLIFF—Cartoon 173632
(HBO) LEGEND OF WHITE FANG 3884496
(MTV) YEAR IN ROCK 1994 *1:00* 127516
(NIK) BEETLEJUICE—Cartoon 900748
(SC) BASEBALL'S GREATEST GAMES *2:30* 989477
From 1986: Chicago Cubs at New York Mets. The Mets' victory gave them the NL East title.
(USA) ELF AND THE MAGIC KEY (CC) 539274
Santa Claus is kidnapped on Christmas Eve! Now it's up to Toby the elf to free him in time to save Christmas—with a little help from his friends. Voices include Jo Anne Worley.

8:35 (TBS) NEW CAPTAIN PLANET (CC) 1382903

8:50 (31) I SUOI PRIMI 40 ANNI 28956670

9 AM (2) (3) SUNDAY MORNING (CC)—Charles Osgood *1:30* 38274/52800
Scheduled: A profile of Gene Moore, vice-president of window display at Tiffany & Co.; a segment on scenic U.S. sites.
(4) CHRISTMAS AT WASHINGTON CATHEDRAL (CC) *1:00* 70699
Coverage of the service at the Episcopal Cathedral Church of SS. Peter and Paul. Music includes "O Come, All Ye Faithful," "Hark! The Herald Angels Sing" and "God Rest Ye Merry, Gentlemen." (Live)
(5) CHRISTMAS MASS—Catholic *1:00* 81729
Rev. Paul M. Boyle (vicar apostolic of Mandeville, Jamaica) celebrates Mass at St. Francis of Rome in the Bronx.
(7) (8) THIS WEEK (CC) *1:00* 47075/47057
(9) (61) DOUBLE DRAGON 34212/889477
(11) IRON MAN—Cartoon 29380
(13) LAMB CHOP'S PLAY-ALONG! (CC) 52632
(20) PHANTOM 2040—Cartoon 90496
(25) DISTRICT SPOTLIGHT: DISTRICT 6 61922
(30) MEET THE PRESS (CC) *1:00* 572293
(31) CONCERTO DI NATALE *1:00* 576019
(41) SUPER SHOW DEPORTIVO 27922
(47) KENNETH COPELAND *1:00* 12699
(50) FATHER CHRISTMAS (CC) 892816
(55) CHURCH SERVICE—Catholic 32854
(A&E) CHRISTMAS TIME IN VIENNA—Music *1:00* 877106
Placido Domingo, Ruggero Raimondi and Dionne Warwick perform with the Vienna Symphony Orchestra and the Mozart Boys Choir. Music includes "O Holy Night."
(AMC) MOVIE—Musical (BW) *1:50* ★★★ 7107125
"Holiday Inn." Bing Crosby, Fred Astaire.
(BET) BOBBY JONES GOSPEL *1:00* 961670
(CNB) STRICTLY BUSINESS—Debate 29922
(CNN) NEWS—Ralph Wenge
(CSP) SUNDAY JOURNAL *1:30* 665477
First Lady Hillary Rodham Clinton hosts a tour of White House Christmas decorations.
(DIS) UNDER THE UMBRELLA TREE (CC)—Puppets 438632
(DSC) DEAF MOSAIC (OC/SL) 993458
(E!) TALK SOUP *1:00* 590106
(ESN) SPORTSCENTER *1:00* 956895
(FAM) MADELINE (CC)—Cartoon 197212
(FX) SWISS FAMILY ROBINSON—Adventure *1:00* 6743670
(HBO) COUNTRY MOUSE AND THE CITY MOUSE (CC)—Cartoon 375038
A mouse leaves her rural digs to spend Christmas with her urbane cousin in his fancy New York residence.
(NIK) LOONEY TUNES—Cartoon *1:00* 873380
(TNN) TRUCK COMPETITION 894274
(TNT) BUGS BUNNY—Cartoon 810212
(USA) CHIPMUNK CHRISTMAS (CC) 553854
Mischievous Alvin learns about Christmas spirit when he tries to help a seriously ill boy.

9:05 (TBS) FLINTSTONES—Cartoon *1:00* 1285477

9:15 (TMC) MOVIE (CC)—Comedy *1:40* ★★
"The Meteor Man." 43890632

9:30 (9) KING ARTHUR—Cartoon 44187
(11) FANTASTIC FOUR—Cartoon 62583
(13) MISTER ROGERS (CC)—Children 95835
(20) BLINKY BILL—Children 38831
(21) CELTIC CHRISTMAS—Music 51019
(25) DISTRICT SPOTLIGHT: DISTRICT 9 88187
(41) PROGRAMACION COMERCIAL
(50) PRINCE CINDERS (CC)—Cartoon 528729
(55) NEWSWORTHY—Magazine 42729
(61) DOUBLE DRAGON—Cartoon 515380
(CNB) MUTUAL FUND INVESTOR 46187
(CNN) YOUR MONEY 261361
(DIS) WINNIE THE POOH AND CHRISTMAS TOO (CC)—Cartoon 188125
Pooh's fouled up the delivery of his friends' wish list to Santa, so he masquerades as Mr. Claus to make their dreams come true.
(DSC) HOME MATTERS 636651
(FAM) WISHKID—Cartoon 823125
(HBO) MOVIE (CC)—Comedy *1:50* ★★★
"Dave." 4487336
(MTV) JIMMY THE CAB DRIVER'S FANTASTIC VOYAGE *1:00* 663187
(TNN) SPEED AND BEAUTY 520187
(TNT) GILLIGAN'S ISLAND (BW) 546125
(USA) CHIPMUNKS (CC) 263729
Will Smith hosts a pop-music retrospective headlined by Alvin, Simon and Theodore. Appearances by Little Richard, Kenny Loggins.

9:35 (SHO) MAKING OF SPEECHLESS 18493903

10AM (4) CHRISTMAS 4 NEW YORK 28944
Ch. 4 on-air personalities and other employees share holiday moments.
(5) McCREARY REPORT—Discussion 43922
(7) (8) MERRY CHRISTMAS PARADE (CC) *2:00* 66212/64854
Joan Lunden and Regis Philbin host the festivities at Florida's Walt Disney World. Included is an array of colorful floats and performers, among them characters from "The Lion King." Also: a performance by skater Nancy Kerrigan at the Disney-MGM studios. (Live)
(9) MUTANT LEAGUE—Cartoon 70090

11 SAMURAI SYBER-SQUAD 72458
13 ADVENTURES OF DUDLEY THE DRAGON —Children 94767
20 CHRISTMAS MASS *1:00* 65274
21 METRO GUIDE 36361
25 THIS WEEK IN CANADA 87019
30 CONNECTICUT NEWSMAKERS 29019
31 ITALIA-GERMANIA 4 A 3 *1:30* 823564
41 NAVIDAD EN LAS AMERICAS *1:00* 29800
Un concierto de las canciones navideñas preferidas de los artistas participantes, entre ellos Chayanne (animador), José Feliciano, Tito Puente, Celia Cruz. **(Retransmisión)**
47 LIFE TODAY—Religion 41564
49 TONY SANDLER SENDS SEASON'S GREETINGS—Music *1:00* 14019
50 ATLANTA SYMPHONY GOSPEL CHRISTMAS (CC)—Music *1:30* 127421
55 HEADLINE NEWS 78632
61 CHIP 'N DALE (CC)—Cartoon 414212
A&E CHRISTMAS CAROL—Ballet *2:00* 641583
The Northern Ballet Theatre's adaptation of Charles Dickens' classic tale about miserly Ebenezer Scrooge (Jeremy Kerridge).
BET COLOR CODE: SHOPPING 614125
CNB HOW TO SUCCEED IN BUSINESS 38729
CNN ON THE MENU—Nutrition 160293
Recipes include chestnut truffles.
DIS DISNEY CHANNEL CHRISTMAS (CC) *1:30* 816816
Clips from animated shorts feature Jiminy Cricket, Mickey Mouse and Pluto. Included: "Santa's Workshop."
DSC START TO FINISH—Crafts 528293
E! WEEK IN REVIEW *1:00* 138380
ESN SPORTSCENTER *1:00* 613835
FAM MARIO ALL-STARS—Children 706019
FX GRIZZLY ADAMS *1:30* 2657816
MAX MOVIE (CC)—Comedy *1:55* ★★ 7609496
"Santa Claus: The Movie." David Huddleston.
NIK RUGRATS (CC)—Cartoon 526835
SHO MOVIE (CC)—Comedy *1:40* ★ 9590545
"The Invisible Kid." Jay Underwood.
TNN NEIL BONNETT'S WINNERS 436309
Randy Wallace interviews fellow NASCAR driver Harry Gant.
TNT LITTLE TROLL PRINCE *1:00* 158019
USA MOVIE (CC)—Science Fiction *2:30* ★★★★ 373187
"Star Wars." (1977) Six Oscars went to this George Lucas box-office blast, set a long time ago in a galaxy far, far away. Mark Hamill, Harrison Ford, Carrie Fisher, Alec Guinness.
10:05 TBS ANDY GRIFFITH—Comedy BW 8252564
10:30 2 3 FACE THE NATION (CC) 78545/45629
4 MEET THE PRESS (CC) *1:00* 836458
5 WWF WRESTLING *1:00* 498212
9 PICK YOUR BRAIN—Game 30496
11 V.R. TROOPERS (CC)—Children 25564
13 KIDSONGS (CC)—Music 58816
21 BRANDYWINE CHRISTMAS CAROL 30038
25 MAKE PEACE WITH NATURE 67106
30 INFOMERCIALS *1:00*
47 VISION OF ASIA *1:30* 988125
55 FOOD FOR THE POOR 38038
61 BILL NYE (CC)—Children 878361
BET VIDEO GOSPEL—Music 243651
CNB TECHNOLOGY EDGE—Business 25106
CNN RELIABLE SOURCES 557670
CSP SUNDAY JOURNAL *1:30* 218564
First Lady Hillary Rodham Clinton hosts a tour of White House Christmas decorations.
DSC WORLD CLASS CUISINE 915670
FAM MAXIMUM DRIVE—Game 193496
MTV HOUSE OF STYLE—Fashion 191038
NIK ROCKO'S MODERN LIFE 913212
TNN NHRA TODAY—Drag Racing 890458
10:35 TBS MOVIE—Western *2:30* ★★★★ 32046019
"The Searchers." (1956) John Ford's stirring account of two men (Jeffrey Hunter and John Wayne) on a perilous search for a girl kidnapped by Indians. Debbie: Natalie Wood.
10:45 AMC MOVIE (CC)—Drama BW *2:15* ★★★★
"Going My Way." 53805380
10:55 TMC MOVIE—Musical *2:00* ★★★ 9590941
"There's No Business like Show Business."
11AM 2 SUNDAY EDITION *1:00* 23632
3 WALL STREET JOURNAL REPORT 2699
9 BEACHCLASH *1:00* 29854
11 SAVED BY THE BELL (CC) 90729
13 BIG CHANGES, BIG CHOICES 49019
20 THAT'S THE SPIRIT—Religion 54545
21 INSIDE ALBANY 98903
25 FIGHTING WORDS—Discussion 65699
41 ONDA MAX—Magazine *1:00* 12564
49 CELTIC CHRISTMAS—Music 30361
55 INFOMERCIALS *1:00*
61 STAR TREK: DEEP SPACE NINE (CC) —Science Fiction *1:00* 130748
BET LEAD STORY—Discussion 625106
CNB SECOND OPINIONS—Discussion 23699
CNN COLLEGE COACHES CORNER 920477
DSC GREAT CHEFS OF THE WEST 380835
E! F.Y.E!: ENTERTAINERS '94 *1:00* 125816
ESN NFL'S GREATEST MOMENTS 744019
"Men of Respect" includes looks at Willie Davis, Rocky Bleier, Jack Kemp, Mike Singletary and Earnest Byner.
FAM MASTERS OF THE MAZE—Game 726748
LIF COMMISH (CC) *1:00* 437477
MTV CHRISTMAS WITH MARIAH CAREY *1:00* 422545
Highlights of the "My Christmas with Mariah Carey" contest in which the winner attends Carey's Dec. 8 concert at the Cathedral of St. John the Divine in New York.
NIK AAAHH!!! REAL MONSTERS 388477
SC ENGLISH LEAGUE SOCCER *1:30* 737816
Manchester United vs. Nottingham Forest, taped Dec. 17.
TNN INSIDE WINSTON CUP 289293

(TNT) 'TIS THE SEASON TO BE SMURFY —Cartoon 272903
11:30 (3) MOTORWEEK (CC) 6800
(4) McLAUGHLIN GROUP—Discussion 4670
(5) THIS IS THE NFL 55632
The 10 greatest miscellaneous football facts.
(11) CALIFORNIA DREAMS (CC) 91458
(13) MAGIC SCHOOL BUS (CC) 40748
(20) CHRISTMAS EVE AT ST. PETER'S —Religion *1:30* 687564
Pope John Paul II celebrates midnight Mass at St. Peter's Basilica in the Vatican.
(21) 21 EDITION: WEEK IN REVIEW 99632
(25) JOHN McLAUGHLIN'S ONE ON ONE —Interview 53800
(30) BLACK PERSPECTIVE 75090
(31) RISTORANTE ITALIA *:45* 7187090
(49) (50) FATHER CHRISTMAS (CC)—Cartoon 31090/288564
(BET) OUR VOICES—Discussion *1:00* 779767
(CNB) MEDICAL ROUNDS 11800
(CNN) NFL PREVIEW 921106
(DIS) BOY WHO DREAMED CHRISTMAS —Children 179859
A greedy boy learns about giving when Nilus the Sandman transports him to the North Pole on Christmas Eve.
(DSC) GRAHAM KERR—Cooking 381564
(ESN) NFL MATCH-UP 745748
(FAM) WORLD OF PETER RABBIT AND FRIENDS (CC)—Cartoon 727477
(FX) OKAVANGO—Drama 2084477
(HBO) MOVIE—Comedy-Drama *2:00* ★★
"The Manhattan Project." 962748
(NIK) REN & STIMPY—Cartoon 389106
(NSP) SPORTS EXCHANGE 2053477
(TNN) RACEDAY—Motor Sports 280922
(TNT) SMURF CHRISTMAS—Cartoon 273632
11:35 (SHO) MOVIE (CC)—Comedy *1:25* ★ 80264125
"Mr. Nanny." Hulk Hogan, Sherman Hemsley.

AFTERNOON

Noon (2) WILD WEST SHOWDOWN *1:00* 16157
(3) HOME AGAIN (CC)—Bob Vila 89651
(4) NEWS FORUM 87293
(5) WWF WRESTLING *1:00* 41903
(7) (8) BLUE-GRAY ALL-STAR CLASSIC *3:30* 329477/327019
Top college-football seniors representing the North and South compete in the 57th annual game in Birmingham, Ala. Players scheduled to participate include QB Wayne Cook (UCLA), RB Curtis Martin (Pittsburgh) and receiver Frank Sanders (Auburn). Terry Gannon and Todd Blackledge report. (Live)

Christmas
WITH THE
DUKE
10:35am · The Searchers
1:05pm · Big Jake
3:05pm · Rooster Cogburn
TBS

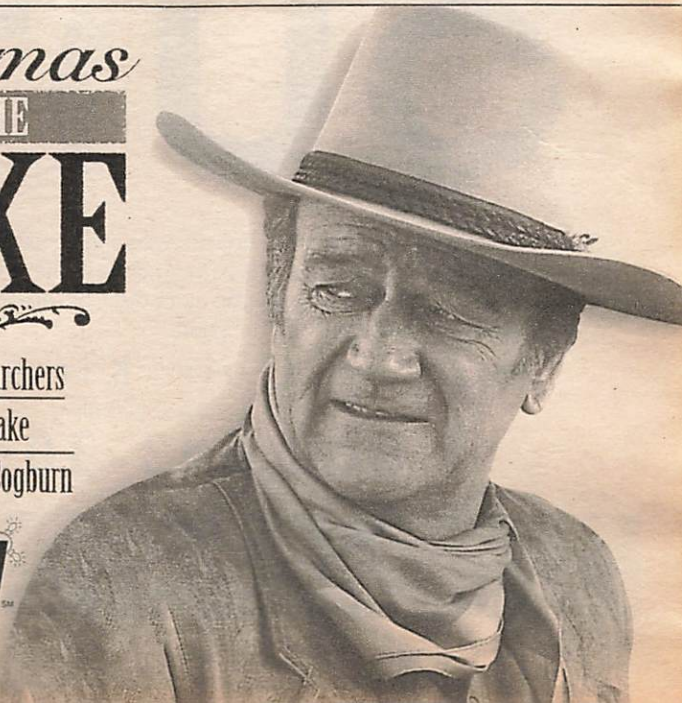

(9) **MOVIE—Comedy** *2:00* ★★★ 90854
"What's Up, Doc?" (1972) Barbra Streisand and Ryan O'Neal play an oddly mismatched couple in director Peter Bogdanovich's salute to the 1930s screwball comedies. Eunice: Madeline Kahn. Simon: Kenneth Mars.
(11) (30) **FRESH PRINCE (CC)** 16816/60908
(13) **GREAT PERFORMANCES** *2:00* 74903
(21) **FACE-OFF—Discussion** 14090
(25) **AMERICA'S DEFENSE MONITOR** 58458
(41) **CONTROL—Adolescentes** 14458
(47) **PROGRAMACION COMERCIAL**
(49) **CHRISTMAS AT SAINT OLAF (CC)** *1:00* 59800
(50) **CHRISTMAS AT ST. OLAF (CC)** *1:00* 534380
(55) **FOUR REMARKABLE FAMILIES** *1:00* 58380
(61) **MOVIE—Musical** *3:00* ★★★★ 688670
"Mary Poppins." (1964) Julie Andrews made her Oscar-winning film debut in this all-time Disney favorite about the magical English nanny of the P.L. Travers children's books.
(A&E) **HOLIDAY AT POPS—Music** *2:00* 533125
John Williams conducts the Boston Pops Orchestra and the Tanglewood Festival Chorus in a holiday concert that features Kathie Lee Gifford and Sam Donaldson.

(CNB) **NON-SMOKING REVOLUTION** 16458
(CNN) **NEWS (CC)—Cathy Marshall**
(CSP) **INSIDE CONGRESS** *1:30* 215496
Sen. George Mitchell (D-Maine); and outgoing Senate chaplain Richard Halverson.
(DIS) **BABY-SITTERS CLUB (CC)** 458496
(DSC) **HACKER ATTACK** *1:00* 626274
(E!) **TALK SOUP** *1:00* 530699
(ENC) **MOVIE—Adventure** *1:20* ★★ 7243980
"The Adventures of Milo and Otis."
(ESN) **VOICES OF THE GAME** *1:30* 349748
Author Curt Smith hosts this history of baseball broadcasting. Included: Russ Hodges, Lindsey Nelson, Vin Scully, Mel Allen.
(FAM) **MOVIE (CC)—Drama** *2:00* 719563
"Candles in the Dark." (Made for Cable; 1993) An American (Alyssa Milano) visiting her aunt in Soviet-controlled Estonia becomes involved in the freedom movement. Chad Lowe.
(FX) **PERSONAL FX: THE COLLECTIBLES** *1:00* 4106800
(LIF) **MOVIE—Drama** *1:00* 819922
"Christmas Snow." (Made for TV; 1986) A good-hearted 1950s widow (Katherine Helmond) and her adopted children face eviction from a Scrooge-like landlord (Sid Caesar).
(MAX) **MOVIE—Comedy** (BW) *1:45* ★★★
"Christmas in Connecticut." 3883800

QUIT.

Quit smoking with the only program reviewed and approved by the American Medical Association. It's easy to use, you can do it in the privacy of your own home, and it only takes four weeks. So start the new year off right. Order your kit today and kick the habit for good.

How to Quit™ Kit $29.99
plus $6.95 shipping and handling
1 800 643-3000
Order by calling toll-free or get it at your nearest GNC (General Nutrition Center)

Watch a national cable special on smoking and your health this Sunday at 12:00 noon Eastern Standard Time on CNBC.
American Medical Television

(MSG) **WOODS 'N WATER**—Outdoors 72090
(MTV) **CHRISTMAS VIDEOS** *1:00* 804090
(NTK) **ADVENTURES OF PETE & PETE** 904564
(NSP) **INFOMERCIAL**
(TNN) **FISHING** *1:00* 543038
The BASS Masters Classic, taped July 28-30 in Greensboro, N.C.
(TNT) **YOGI'S FIRST CHRISTMAS** *2:00* 432583
12:15 (31) **SPORT IN DANZA** *1:15* 99513748
12:30 (3) **MOVIE**—Musical *2:30* ★★ 546458
"Annie." (1982) John Huston's $40 million adaptation of the hit Broadway musical about the comic-book orphan (Aileen Quinn). Albert Finney, Carol Burnett. Lily: Bernadette Peters.
(4) **GIFT OF LOVE** *1:00* 830274
(11) **FAMILY MATTERS (CC)**—Comedy 73699
(21) **CHRISTMAS AT SAINT OLAF (CC)** *1:00* 933496
(25) **EDITORS**—Discussion 82903
(30) **NBA INSIDE STUFF** 24903
(41) **DOMINGO DEPORTIVO** *2:30* 995835
(47) **NATIONAL GREEK SHOW** *1:30* 239361
(BET) **INFOMERCIALS** *2:30*
(CNB) **LIVING WITH DIABETES** 40903
(CNN) **SCIENCE & TECHNOLOGY WEEK**—Magazine 272477
Fossilized dinosaur footprints found on the grounds of Pennsylvania's Graterford Prison.
(DIS) **KIDS INCORPORATED (CC)** 182941
(MSG) **TRUCK COMPETITION** 13835
(NTK) **SECRET WORLD OF ALEX MACK**—Fantasy 645309
(NSP) **HIGH-SCHOOL FOOTBALL** *2:30* 2555941
The Florida Class 4A championship game, taped Dec. 17.
(SC) **BASEBALL'S GREATEST GAMES** *2:00* 113187
Game 3 of the 1969 World Series between Baltimore and New York.
(USA) **MOVIE (CC)**—Science Fiction *2:30* ★★★★ 641926
"The Empire Strikes Back." (1980) The Force is with Luke Skywalker (Mark Hamill) and the Rebel Alliance in their continuing star wars with the evil Empire of Darth Vader. Harrison Ford, Carrie Fisher, Alec Guinness.
12:55 (TMC) **MOVIE (CC)**—Comedy-Drama *1:40* ★★
"Money for Nothing." 80474485
1 PM (2) (55) **INFOMERCIALS** *1:00*
(5) **AMERICAN GLADIATORS (CC)** *1:00* 50651
(11) **HAPPY DAYS**—Comedy 25038
(20) **CHRISTMAS AT WASHINGTON CATHEDRAL (CC)** *1:00* 88372
See Sun. 9 A.M. for details.

Holiday Cheer

Bring Us Home For The Holidays & Forever!

Puppies
Kittens
Dogs, Cats
Mixed Breeds
Purebreeds

WITH THIS AD YOU GET FREE:
Pre-Adopt Shots
30-Day Vet Care
ID Tags • Collar • Leash
Spay/Neuter • NO ADOPTION FEE

NORTH SHORE ANIMAL LEAGUE
"50 Years of Saving Lives"
OPEN: 9-9 Everyday Sat/Sun, too • Christmas Day 9-6
25 Davis Avenue, Port Washington, L.I. • **516/883-7575**
Directions: LIE Exit 36. North 4 miles to Port Washington. Look for Texaco Station, left on Davis Avenue. We're just two blocks from LIRR Port Washington Station.

25 POLICE BEAT 23309
30 MOVIE—Musical 2:00 ★★★ 33212
"Scrooge." (British; 1970) Albert Finney stars as the inveterate miser in this version of Dickens' "A Christmas Carol." Alec Guinness, Edith Evans, Kenneth More.
49 AMERICAN PLAYHOUSE (CC) 1:30 84854
50 OH LITTLE TOWN—Documentary 147903
AMC MOVIE—Musical 2:00 ★★ 983106
"Say One for Me." Bing Crosby.
CNB INFOMERCIALS 5:00
CNN WEEK IN REVIEW (CC) 1:00 260632
DIS MICKEY MOUSE CLUB (CC) 707309
DSC CHALLENGE—Adventure 1:00 635922
E! FASHION FILE 129632
FX EIGHT IS ENOUGH 1:00 4295748
LIF SOLSTICE: A CHRISTMAS STORY —Drama 1:00 828670
A disillusioned young professional (Michael Kelley) searches for meaning on a lonely Christmas Eve in Chicago. Mary McCloud.
MSG INFOMERCIALS 2:00
MTV REAL WORLD 426361
NIK SALUTE YOUR SHORTS 246187
SHO MOVIE—Drama 2:20 ★★★ 15445545
"The Natural." Robert Redford, Robert Duvall.
TNN REALTREE OUTDOORS 149361
1:05 TBS MOVIE—Western 2:00 ★★★ 2276458
"Big Jake." (1971) John Wayne plays an aging rancher tracking the outlaw gang that kidnaped his grandson for a million-dollar ransom. Richard Boone, Maureen O'Hara.
1:30 4 CHRISTMAS 4 NEW YORK 10019
Ch. 4 on-air personalities and other employees share holiday moments. (Repeat)
11 MOVIE—Drama 3:30 ★★★ 683212
"King of Kings." (1961) A reverent New Testament chronicle, covering the life of Christ, the court of Herod the Great and the political intrigues of Barabbas. Jeffrey Hunter, Siobhan McKenna, Robert Ryan, Hurd Hatfield.
21 MOVIE—Musical 1:30 ★★★ 666187
"The Sky's the Limit." (1943) Fred Astaire.
25 LAWLINE—Discussion 81274
31 NEWS FROM ITALY—In Italian 47800
50 SANTA CLAUS SHOW—Children 521816
CSP PRESIDENT'S SPOUSE SYMPOSIUM 1:15 9827922
Guest: Rosalynn Carter.
DIS OCEAN GIRL (CC)—Adventure 181212
E! GOSSIP SHOW 510835
ENC MOVIE—Crime Drama 1:55 ★★ 5003748
"Hickey & Boggs." Robert Culp, Bill Cosby.
ESN FIGURE SKATING 1:00 954816
The World Pairs Figure Skating Championships, taped March 23 in Chiba, Japan.
HBO MAKING OF LITTLE WOMEN 255598
MTV YEAR IN ROCK 1994 1:00 934187
NIK TOMORROW PEOPLE 637360
TNN WHITETAIL MAGAZINE—Hunting 523274
2 PM 2 EMERGENCY CALL (CC) 8038
4 MAGIC OF CHRISTMAS 1:00 78403
Hosts Jimmy and Mary Louise Rodgers welcome Gary McClintie and the McClintie Connection for a musical celebration of the Christmas season.
5 MR. MAGOO'S CHRISTMAS CAROL —Cartoon 1:00 44651
Magoo plays Ebenezer Scrooge in this cartoon version of Charles Dickens' Christmas tale. The songs by Jule Styne and Bob Merrill include "Ringle, Ringle."
9 MOVIE—Mystery 2:00 ★★★ 34651
"To Catch a Thief." (1955) Romantic fireworks flare when a sophisticated ex-cat burglar (Cary Grant) meets a passionate jet setter (Grace Kelly) in Alfred Hitchcock's caper on the French Riviera.
13 GREAT PERFORMANCES 2:00 92699
20 MAGIC OF CHRISTMAS 1:00 44293
A musical celebration of the holiday season filmed on the back lots of Universal Studios in Hollywood and Florida. Included: Barbara Eden, Paul Sorvino, Mel Torme.
25 HUNGARIAN-AMERICAN TV 28019
31 IRANIAN PROGRAMMING 2:00 14477
47 PARALIKAS GREEK SHOW 1:30 37651
50 BRANDYWINE CHRISTMAS CAROL —Music 824380
55 HOT, HIP & COUNTRY—Magazine 2106
A&E PETER AND THE WOLF: A PROKOFIEV FANTASY 1:00 514090
Actors and puppets, accompanied by the Chamber Orchestra of Europe, bring to life the tale of a boy who traps a wolf. Sting narrates.
CNN MONEYWEEK 567922
DIS MOVIE (CC)—Musical 1:45 ★★ 4064019
"Babes in Toyland." Ray Bolger.
DSC COAST TO COAST 1:00 529922
E! BEHIND THE SCENES: ER 1:00 417309
FAM MOVIE (CC)—Drama 2:00 462038
"Good King Wenceslas." (Made for Cable 1994) An adaptation of the Czech folk tale abou a prince (Jonathan Brandis) who battles to wres control of the kingdom from his evil stepmothe (Stefanie Powers). Tunna: Perry King.
FX FAMILY AFFAIR—Comedy 2629293
HBO MOVIE (CC)—Comedy 1:35 ★★ 3562564
"Wayne's World 2." Mike Myers, Dana Carvey
LIF MOVIE—Drama 2:00 468212
"A Hobo's Christmas." (Made for TV; 1987 The reunion of an elderly transient (Barnar Hughes) and his estranged son (Geral McRaney) and grandchildren.
MAX MOVIE (CC)—Drama 2:20 ★★★
"The Age of Innocence." 15157361
NIK U TO U—Children 767835
TNN REMODELING & DECORATING 833038
TNT FLINTSTONE CHRISTMAS 1:00 420748
2:30 2 AMERICAN JOURNAL—Newsmagazine 477
25 COLD WAR REMEMBERED 56380
49 BROADWAY CHRISTMAS—Music 2545

Viewer Alert! If the NHL labor dispute is resolved, hockey games may pre-empt scheduled programming on some stations today.

50 ATLANTA SYMPHONY GOSPEL CHRISTMAS (CC)—Music *1:30* 171877

55 MOVIE—Drama (BW) *1:30* ★★★ 97816
"Beyond Tomorrow." (1940) Interesting offbeat fantasy about the spirits of three dead men trying to help a young couple find happiness. Melton: Harry Carey. Chadwick: C. Aubrey Smith. O'Brien: Charles Winninger.

(CNN) **EARTH MATTERS—Magazine** 202583
Included: updates on the major environmental stories of 1994.

(ESN) **SKI WORLD** 842090
Christmas, Colorado-style: a celebration from Crested Butte.

(FX) **PET DEPARTMENT—Magazine** 2385670

(MTV) **SEX IN THE '90s** 840767

(NIK) **WILD & CRAZY KIDS—Game** 402496

(SC) **BASEBALL'S GREATEST GAMES** *2:00* 408767
From 1978: Cincinnati's Tom Seaver threw a no-hitter against St. Louis.

(TNN) **NEIL BONNETT'S WINNERS** 578699
Randy Wallace interviews fellow NASCAR driver Harry Gant.

2:40 (TMC) **MOVIE—Crime Drama** *1:35* 53295380
"Cole Justice." Carl Bartholomew.

3 PM **2 WORLD OF NATIONAL GEOGRAPHIC** *1:00* 7390

3 YEAR IN REVIEW: IMAGES OF 1994 *1:00* 4816

4 30 NBA BELOW THE RIM 5941/38583
Host Ahmad Rashad profiles the "Little Big Men," the league's top point guards. Included: a look at the evolution of the position and a profile of Charlotte's Muggsy Bogues.

5 MOVIE—Drama (CZ) *2:00* ★★★★ 26545
"Scrooge." (British; 1951) The finest screen version of Dickens' classic about London's meanest miser (Alastair Sim). A sterling cast. Mrs. Dilber: Kathleen Harrison.

20 CHRISTMAS WITH THE STARS *1:00* 59090
Celebrating the holidays with Cesar Romero, Fred Travalena, and singers Lou Rawls, Jose Feliciano and Maureen McGovern.

21 MOVIE—Biography *2:30* ★★ 895922
"Song Without End." (1960) Dirk Bogarde.

25 PERIODICO EUROPEO 30854

41 DESFILE DE NAVIDAD DISNEY *2:00* 82125
El desfile navideño tradicional del Walt Disney World en Orlando, Fla.

49 LAWRENCE WELK CHRISTMAS SPECIAL *1:00* 42106

61 MOVIE—Drama *2:00* 722903
"Christmas Comes to Willow Creek." (Made for TV; 1987) John Schneider and Tom Wopat as feuding siblings trucking holiday goodies to an economically depressed Alaskan town.

(A&E) **MOVIE—Drama** *2:00* ★★★ 957922
"A Tree Grows in Brooklyn." (1974) Cliff Rob-

Sunday GUIDELINES

☐ **Christmas at Washington Cathedral**: A holiday service that's been televised for more than four decades. This year, Bishop Ronald H. Haines performs the Eucharistic celebration. —9 AM 4; 1 PM 20

☐ Regis Philbin and Joan Lunden co-host the 23rd **Walt Disney World Very Merry Christmas Parade.** —10 AM 7 8

☐ **NBA Basketball** and Chicago Bulls victories have become holiday traditions in recent years—the Bulls' Christmas winning streak stands at four. In the second half of today's NBA doubleheader, they host the New York Knicks, following a SuperSonics-Nuggets game in Denver. —4 PM 4 30

☐ **Movie**: 1992's animated **"FernGully: The Last Rainforest"** ★★★ is a contemporary fairy tale with a pointed ecological message. Stealing the film: a manic Robin Williams as the voice of a wacky escaped lab creature. See the Close-up on p. 76. —7:30 PM 5 61

☐ From October: Peter Scolari guests on a **Lois & Clark** as a nerdy electronics researcher who must run for his life after leaking information to Lois about his boss's role in the production of dangerously defective parts. —8 PM 7 8

☐ **Movie**: The rumpled detective (Peter Falk) gets to bounce his "Just one more thing, ma'am" off Tyne Daly in **"Columbo: A Bird in the Hand,"** a 1992 TV-movie in which he tries to solve the murder of a pro-football team's owner. At the top of his suspect list: the deceased nephew (Greg Evigan). —9 PM 7 8

Sunday Evening

Prime Time

	6:00	6:30	7:00	7:30	8:00	8:30
2	CBS News	News	60 Minutes		Touched by an Angel	
3	CBS News	News	60 Minutes		Touched by an Angel	
4	Basketball (4:00)	NBA Basketball: Knicks at Bulls				
5	Golden Girls	Night Court	Tiny Toons C.	**Movie:** *FernGully: The Last Rainforest*		
7	Aloha Bowl (3:30)		Funniest Videos	On Our Own	Lois & Clark	
8	Aloha Bowl (3:30)		Funniest Videos	On Our Own	Lois & Clark	
9	Thunder in Paradise		Baywatch		**Movie:** *Strictly Business*	
11	**Movie:** *Miracle...* (5:00)		Beverly Hills, 90210		Beverly Hills, 90210	
13	Wendy (6:15)	River of Steel	Think Twice	Future Quest	Bah! Humbug!	
20	**Movie:** *City of Joy*				Four Remarkable Families	
21	**Movie:** *Never a Dull Moment* (5:30)		Ghostwriter		This Old House	Hometime
25	Martinson/Books	World in Review	Le Journal	Africvision	Greek Programming	
30	Basketball (4:00)	NBA Basketball: Knicks at Bulls				
31	Polish and Slavic World		Japanese		Glenroe	Fair City
41	Siempre	Noticiero	Siempre en domingo		Cámara Infraganti	Lente loco
47	Padrísimo		Sálvese/pueda	Humorcito	**Película:** *E.T. the Extra-Terrestrial*	
49	I'll Fly Away		Red Skelton's Christmas Dinner		Bah! Humbug!	
50	Nature		All Creatures		Evening of Championship Skating	
55	World of National Geographic		**Movie:** *The Scarlet and the Black*			
61	**Movie:** *Amer. Christmas Carol* (5:00)		Tiny Toons C.	**Movie:** *FernGully: The Last Rainforest*		

CABLE-TV CHANNELS

A&E	**Movie:** *Auntie Mame* (5:00)				**Movie:** *Dragonslayer*	
BET	Infomercials					Bobby Jones
CNB	Tom Snyder		Tim Russert	Cal Thomas	Pozner/Donahue	CNBC Talks
CNN	News	Week in NBA	Pinnacle	Sports	News	
DSC	Natural World		Nature of Things		Wildlife Chron.	In Care of Nature
E!	Talk Soup		Week in Review		Kmetko Interviews	Fashion File
ESN	SportsCenter	NFL's All-Time Team			NFL Football: Lions at Dolphins	
FAM	Madeline	Babar	**Movie:** *Roots: The Gift*			
FX	Mission Impossible		Family Affair	Nanny/Professor	Ghost/Mrs. Muir	Family Affair
LIF	**Movie:** *The Last to Go*				**Movie:** *Young Pioneers' Christmas*	
MSG	Collector's World		Dreams (7:05)	Winter Sportscast	Olympic: Luge	
MTV	Video Music Awards (5:00)				MTV Sports	Real World
NIK	Rocko's Life	My Brother & Me	Afraid of Dark?	Roundhouse	Nick News	Mary Tyler Moore
TBS	WCW Wrestling (6:05)		Figure Skating: Stars on Ice			
TNN	Sports (5:00)	Remodeling	Mechanic	NHRA Today	Winston Cup	Raceday
TNT	**Movie:** *The Gathering* (5:15)		**Movie:** *Christmas in Connecticut* (7:15)			
USA	**Movie:** *Indiana Jones and the Temple of Doom*					**Movie:** *Freefall*

PREMIUM CHANNELS

AMC	**Movie** (4:45)	**Movie:** *Little Boy Lost*			**Movie:** *Just for You* (8:05)	
BRV	South Bank		Wuthering Heights (7:05)		**Movie:** *The Adventures of Baron Munchausen*	
DIS	Avonlea		**Movie:** *The Happiest Millionaire*			
ENC	**Movie:** *The Adventures of Milo and Otis* (5:30)		**Movie:** *Santa Claus: The Movie*			
HBO	**Movie:** *Free Willy*				**Movie:** *Dave*	
MAX	**Movie:** *Star Trek III: The Search for Spock* (6:15)				**Movie:** *The Fugitive*	
NSP	Boxing Illustrated	Baseball Awards	Club Golf	Halls of Fame	Trans World Sport	
SC	Club Golf	Horse Racing	Baseball: Greatest Games: Tom Seaver's 300th Win			
SHO	**Movie:** *Teenage Mutant Ninja Turtles III*			Speechless (7:35)	**Movie:** *Tombstone*	
TMC	**Movie:** *Indian Summer* (5:40)		**Movie:** *The Meteor Man* (7:20)			

	Prime Time					
	9:00	9:30	10:00	10:30	11:00	11:30
2	**Movie:** *Snowbound: The Jim and Jennifer Stolpa Story*				News	Sports Update
3	**Movie:** *Snowbound: The Jim and Jennifer Stolpa Story*				News	Sports Edition
4	Earth 2				News	Inside (11:35)
5	Married...	George Carlin	News	Sports Extra	Siskel & Ebert	Court TV
7	**Movie:** *Columbo: A Bird in the Hand*				News	**Movie** (11:35)
8	**Movie:** *Columbo: A Bird in the Hand*				News	Sports Extra
9	**Movie** (Cont.)		News	Black Experience	Dear John	Dear John
11	Forever Knight		News		Cheers	Star Trek: DS9
13	American Playhouse			Gospel Christmas		
20	Crossroads at Christmas		News	Big Valley		Journey
21	**Movie:** *Top Hat*				Bah! Humbug!	
25	Greek Programming (Cont.)				French Mix	French Mix
30	Earth 2				News	Extra (11:35)
31	Celtic Christmas		EastEnders	EastEnders	Bloomberg News	Korean News
41	Navidad de las estrellas				Deportivos	
47	**Película** (Cont.)			Christmas Carol	De gol a gol	Japanese
49	Boar's Head Festival		...Being Served?	...Being Served?	Pavarotti: My Heart's Delight	
50	Best of Are You Being Served?			Publishing Game	Nova	
55	**Movie** (Cont.)		Infomercials			
61	Married...	George Carlin	News	Sports Ticket	Time Trax	
	CABLE-TV CHANNELS					
A&E	**Movie** (Cont.)		Civil War Journal		Caroline's Comedy Hour	
BET	Jones (Cont.)	Video Gospel	Lead Story	Our Voices		Infomercials
CNB	Rivera Live		Tom Snyder		Real Personal	Daisy Fuentes
CNN	CNN Presents...		News		Sports	Inside Business
DSC	Rush—The Fallow Deer		In Wildness		Wildlife Chron.	In Care of Nature
E!	Talk Soup		F.Y.E.!: Entertainers '94		Kmetko Interviews	Coming...
ESN	NFL Football (Cont.)				SportsCenter	
FAM	Aaron Neville's Christmas		In Touch		Changed Lives	John Ankerberg
FX	Fantasy Island		In Living Color	In Living Color	Sound FX	
LIF	**Movie** (Cont.)		Commish		Girls' Night Out	
MSG	Skiing Magazine		Skiing	World of Sport	Sportsdesk	Windsurfing
MTV	Green Day in Concert		Beavis/Butt-head	Beavis/Butt-head	The State	Oddities
NIK	Dick Van Dyke	Bewitched	Lucy Show	Bob Newhart	Taxi	Mork & Mindy
TBS	National Geographic Explorer				Network Earth	TBA
TNN	Fishing: Bass Masters Classic '94		Speed and Beauty	Truck C.	Road Test	Truckin' USA
TNT	**Movie:** *Miracle in the Wilderness* (9:15)				**Movie:** *King of Kings* (11:15)	
USA	**Movie** (Cont.)			Silk Stalkings		Wings
	PREMIUM CHANNELS					
[illegible]	**Movie** (Cont.)		**Movie:** *High Time*			
BRV	**Movie** (Cont.)		South Bank (10:15)		Nutcracker (11:05)	
DIS	**Movie** (Cont.)		**Movie:** *Howards End*			
ENC	**Movie:** *Butterflies Are Free*				**Movie:** *The Last Emperor*	
HBO	**Movie** (Cont.)		**Movie:** *Wayne's World 2*			Dennis Miller
MAX	**Movie** (Cont.)		**Movie:** *The Beverly Hillbillies* (10:15)			**Movie** (11:45)
NSP	Auto Racing: Street Stock		Auto Racing: AAA Modified		Soccer USA	Golf America
SC	Baseball (Cont.)	Halls... (9:45)	PGA Today		Horse Racing	Hot Stove Rpt.
SHO	**Movie** (Cont.)			**Movie:** *Pale Rider*		
TMC	**Movie:** *Cop and a Half*			**Movie:** *Money for Nothing* (10:35)		

ertson and Diane Baker in a TV-remake of Betty Smith's best-seller about a New York tenement family in 1912.
(AMC) MOVIE—Comedy *1:50* ★★ 9993941
"High Time." Bing Crosby, Fabian.
(BET) INFOMERCIALS *3:00*
(CNN) WORLD REPORT *2:00* 588816
(DSC) WORLD OF STRANGE POWERS 675800
(E!) NEWS YEAR IN REVIEW 652125
(ESN) SKIING *1:00* 749564
The 24 Hours of Aspen (Colo.), taped Nov. 29.
(FX) GREATEST AMERICAN HERO—Fantasy *1:00* 2088293
(MSG) GOLF *2:00* 740767
The Mitsubishi Motors Invitational Pro-Am, taped Nov. 19 in Scottsdale, Ariz.
(MTV) MADONNA: MAKING OF TAKE A BOW *1:00* 729835
(NIK) WILDSIDE—Children 779670
How animals' coats protect them; how puppies are trained to become guide dogs.
(NSP) HIGH-SCHOOL FOOTBALL *2:30* 2545564
The Florida Class 6A championship game, taped Dec. 17.
(TNN) TRUCK COMPETITION 812545
(TNT) MOVIE—Comedy-Drama *2:15* ★★★ 75642583
"A Christmas Story." (1983) All a 9-year-old (Peter Billingsley) wants for Christmas is a Red Ryder BB gun, but his parents (Darren McGavin, Melinda Dillon) are dead set against it in Jean Shepherd's charming slice of 1940s Americana, directed by Bob Clark ("Porky's").
(USA) MOVIE (CC)—Science Fiction *3:00* ★★★ 583090
"Return of the Jedi." (1983) Luke Skywalker (Mark Hamill), Princess Leia (Carrie Fisher) and Han Solo (Harrison Ford) in stage three of the "Star Wars" saga. Billy Dee Williams.
3:05 (TBS) MOVIE—Western *2:00* ★★ 2666106
"Rooster Cogburn." (1975) John Wayne and Katharine Hepburn make a charismatic team in this verbose comedy about a vengeful spinster and the trigger-happy marshal of "True Grit." Breed: Anthony Zerbe.
3:30 (4) (30) NBA SHOWTIME 390/66854
Return: Features and updates on the pro game, with Julius Erving, Bill Walton, Peter Vecsey and host Hannah Storm.
(7) (8) ALOHA BOWL (CC) *3:30* 311458/239800
The Boston College Eagles (6-4-1) battle the Kansas State Wildcats (9-2) in Honolulu. QB Chad May, KSU's all-time leader in TD passes, leads the Wildcats against a BC team ranked sixth in the Nation in total defense. When BC has the ball, KSU's nationally-ranked pass defense squares off against All-America tight end Pete Mitchell. (Live)
[Time approximate.]

(25) VOICE OF ANATOLIA—In Turkish 68125
(47) PROGRAMACION COMERCIAL
(DSC) WORLD OF WONDER 416699
(E!) COMING ATTRACTIONS 380496
(ENC) MOVIE—Comedy *1:50* ★★ 91929309
"The Best of Times." Robin Williams.
(HBO) MOVIE—Crime Drama *1:55* ★★★
"Escape from Alcatraz." 4634125
(NIK) HEY DUDE—Children 407941
Ted schemes to get close to Bradley.
(SHO) MOVIE (CC)—Comedy *1:30* ★★ 415496
"Fatal Instinct." Armand Assante.
(TNN) TRUCKIN' USA 540816
4 PM (2) (3) EYE ON SPORTS (CC) *2:00* 1361/5187
The artistic program from the Canadian Professional Skating Championships, taped Dec. 2-3 in Hamilton, Ontario. Skaters include Scott Hamilton, and Ekaterina Gordeeva and Sergei Grinkov.
(4) (30) NBA BASKETBALL *2:30* 489699/991670
Seattle at Denver. (Live)
(9) MOVIE—Drama *2:00* ★★ 4187
"City of Joy." (1992) Patrick Swayze plays a physician who finds a new meaning in life working in a Calcutta clinic. Om Puri. Joan: Pauline Collins. Kamia: Shabana Azmi.
(13) GREAT PERFORMANCES *2:15* 3359748
(20) MOVIE—Fantasy (BW) *2:00* ★★★ 49564
"March of the Wooden Soldiers." (1934) Victor Herbert's operetta "Babes in Toyland," tailored for Laurel and Hardy. Charlotte Henry.
(25) STUDIO VIKTORIA *1:00* 49651
(31) CHINA TODAY *1:00* 92767
(47) FUTBOL *2:00* 3361
(49) CHRISTMAS AT THE MOVIES *1:00* 54941
(50) CHRISTMAS AT ST. OLAF (CC) *1:00* 278187
(55) MOVIE—Drama *2:00* 2729
"Liberace." (Made for TV; 1988) Andrew Robinson's uncanny portrayal keys this biography of the flamboyant pianist (1919-87). Rue McClanahan. Jamie: John Rubinstein.
(DIS) MOVIE—Drama *1:40* 5152699
"The Story Lady." Jessica Tandy.
(DSC) TERRA X—Documentary 495106
(E!) CASEY'S TOP TEN *1:00* 270670
(ESN) SENIOR GOLF *2:00* 137670
The PGA Senior Tour Merrill Lynch Shootout, taped Nov. 1 in Lanai, Hawaii.
(FAM) MOVIE (CC)—Drama *2:00* 104477
"Rugged Gold." (Made for Cable; 1994) A wealthy widow (Jill Eikenberry) marries a gold prospector (Art Hindle) and moves to the Alaskan wilderness. Sam: Graham Greene. Lloyd: Ari Madger.
(FX) WONDER WOMAN *1:00* 2994800
(LIF) MOVIE—Drama *2:00* 100651
"The Kid Who Loved Christmas." (Made for TV; 1990) After his wife dies, a musician (Michael Warren) is deemed unfit to retain

TV GUIDE Bronx Conversion Guide

			CABLEVISION
WCBS	2	(CBS)	2
WNBC	4	(NBC)	4
WNYW	5	(Fox)	5
WABC	7	(ABC)	7
WWOR	9	(Ind.)	9
WPIX	11	(Ind.)	11
WNET	13	(PBS)	13
WLIW	21	(PBS)	21
WNYE	25	(PBS)	25
WNYC	31	(PBS)	31
WXTV	41	(UNI)	41
WNJU	47	(TEL)	47
WLIG	55	(Ind.)	55
AMERICAN MOVIE CLASSICS			32
ARTS & ENTERTAINMENT NETWORK			16
BLACK ENTERTAINMENT TELEVISION			43
BRAVO			33
CABLE NEWS NETWORK			8
CARTOON NETWORK			63
CINEMAX			35
CNBC			24
COMEDY CENTRAL			61
COURT TV			46
C-SPAN			58
THE DISCOVERY CHANNEL			19
THE DISNEY CHANNEL			49
E! ENTERTAINMENT TELEVISION			66
ESPN			15
THE FAMILY CHANNEL			26
FX			—
HBO			6
HOME SHOPPING NETWORK			54
THE LEARNING CHANNEL			45
LIFETIME			23
MADISON SQUARE GARDEN NETWORK			30
THE MOVIE CHANNEL			34
MTV			29
THE NASHVILLE NETWORK			18
NEWSPORT			10
NICKELODEON			22
QVC NETWORK			52
SCI-FI CHANNEL			62
SHOWTIME			36
SPORTSCHANNEL			3
TBS SUPERSTATION			27
TURNER NETWORK TELEVISION			20
USA NETWORK			17
VH1			28
THE WEATHER CHANNEL			12

TEAR HERE

TV GUIDE®

THE AUTHORITY ON TELEVISION FOR 40 YEARS. ACCEPT NO SUBSTITUTES.

Your handy-size, chock-full, straight-shooting, fun-to-read television magazine.
Stronger stories, more detailed listings, and the clout to go behind the scenes with your favorite stars and shows.

The One, the Only...
TV GUIDE

custody of his adopted son (Trent Cameron). Sammy Davis Jr. (in his last film role).

(MTV) **CHRISTMAS WITH MARIAH CAREY** *1:00* 731670
Highlights of the "My Christmas with Mariah Carey" contest in which the winner attends Carey's Dec. 8 concert.

(NIK) **WELCOME FRESHMEN** 493748
Erin uses unscrupulous campaign techniques in her race for class president.

(TNN) **RODEO** *1:00* 270545
The World Timed Event Championship, taped March 13 in Guthrie, Okla.

4:15 (TMC) **MOVIE (CC)—Comedy** *1:25* ★★
"National Lampoon's Loaded Weapon 1." 41692090

4:30 (DSC) **TREASURE HUNTERS** 484090

(MAX) **MOVIE (CC)—Fantasy** *1:45* ★★ 1079632
"Twilight Zone—The Movie." Vic Morrow.

(NIK) **FAMILY DOUBLE DARE—Game** 482632

(SC) **OUTDOOR GAZETTE** 738019

4:45 (AMC) **MOVIE—Drama** (BW) *1:50* ★★ 95084274
"Riding High." Bing Crosby, Coleen Gray.

5 PM (5) **ALL IN THE FAMILY—Comedy** 3748

(11) **MOVIE—Comedy** (CZ) *2:00* ★★★★ 37309
[illegible] Street." (1947) Edmund [illegible] Oscar for his delightful [illegible] department-store Santa who goes on trial to prove he's the real Kris Kringle [illegible] Christmas fantasy. John [illegible] Natalie Wood, Porter [illegible] Jerome Cowan.
[illegible] **In Bulgarian** 42699

(31) **LEON CHARNEY—Report** *1:00* 16361

(41) **SIEMPRE EN DOMINGO** *1:00* 8831
Marcos Llunas, Evangelina, Juan Valentín.

(49) **ALL CREATURES GREAT AND SMALL —Drama** *1:00* [illegible]

(50) **HOMETIME—Home Repair** 815632

(61) **MOVIE—Comedy-Drama** *2:00* 880106
"An American Christmas Carol." (1979) TV-movie with Henry Winkler as a 1930s New England Scrooge. David Wayne.

(A&E) **MOVIE—Comedy** *3:00* ★★★★ 982019
"Auntie Mame." (1958) A sparkling version of Patrick Dennis's autobiographical (more or less) account of life with the extravagant, live-for-life Mame. Rosalind Russell, Forrest Tucker, Fred Clark. Vera: Coral Browne.

(CNN) **LATE EDITION (CC)** *1:00* 577309

(DSC) **WILD WEST—Documentary** *1:00* 762380

(E!) **Q & E!** 657670
Featured: Kurt Russell, Matthew Broderick and Dana Carvey.

(FX) **BATMAN—Adventure** 2610545

(MSG) **WWF WRESTLING** *1:00* 38458

(MTV) **VIDEO MUSIC AWARDS** *3:00* 168477

(NIK) **SALUTE YOUR SHORTS** 758187
Ug (Kirk Baily) gets dumped by his girlfriend and the campers decide to play Cupid for him.

(SC) **HOT STOVE REPORT** 478552

(SHO) **READY OR NOT (CC)** 1485496
Amanda runs away from home when she discovers her parents are separating.

(TNN) **SPORTS CAVALCADE** *1:30* 393380
Lumberjack competition, taped July 31 in San Francisco; drag racing in Houston; swamp-buggy action in Naples, Fla.

5:05 (TBS) **SWAT KATS—Cartoon** 1499699

5:15 (TNT) **MOVIE—Drama** *2:00* 3737651
"The Gathering." (Made for TV; 1977) Emmy-winning drama with Edward Asner as a terminally ill executive attempting a reconciliation with his family. Maureen Stapleton.

5:30 (5) **ALL IN THE FAMILY—Comedy** 4583

(21) **MOVIE—Comedy** (BW) *1:30* ★★ 284632
"Never a Dull Moment." (1950) Irene Dunne.

(25) **UKRAINIAN MELODY** 67496

(50) **THIS OLD HOUSE (CC)** 547729

(E!) **F.Y.E!** 389767

(ENC) **MOVIE—Adventure** *1:20* ★★ 50735187
"The Adventures of Milo and Otis."

(FX) **GREEN HORNET—Adventure** 2363458

(HBO) **MR. BEAN (CC)—Comedy** 855564

(NIK) **GUTS—Game** 406212

(NSP) **BACK TABLE—Interview** 6482038

(SC) **LINKS ILLUSTRATED—Golf** 752699

(SHO) **DEGRASSI JUNIOR HIGH (CC)** 282729
An understanding Rick (Craig Driscoll) helps Kathleen cope with her alcoholic mother.

5:35 (DIS) **WALT DISNEY WORLD INSIDE OUT (CC)** 93755632

(TBS) **NEW CAPTAIN PLANET (CC)** 4577496

5:40 (TMC) **MOVIE (CC)—Comedy-Drama** *1:40* ★★
"Indian Summer." 23346090

EVENING

6 PM (2) (3) **CBS NEWS (CC)** 106/632

(5) **GOLDEN GIRLS (CC)—Comedy** 1496
The girls serve Christmas dinners at Rose's church to the homeless and poor, including the suddenly homeless and poor Stan.

(9) **THUNDER IN PARADISE (CC)** *1:00* 56922
Jessica (Ashley Gorrell) and her classmates are taken hostage by South American drug dealers, who plan to use her as leverage to get their leader (Cary-Hiroyuki Tagawa) released from prison. Savanah: Constance Towers.

(20) **MOVIE—Drama** *2:00* ★★ 87361
"City of Joy." (1992) Patrick Swayze plays a physician who finds a new meaning in life working in a Calcutta clinic. Om Puri. Joan: Pauline Collins. Kamia: Shabana Azmi.

(25) **CONNIE MARTINSON TALKS BOOKS —Discussion** 64309

(31) **POLISH AND SLAVIC WORLD** *1:00* 36748

(41) **SIEMPRE EN DOMINGO—Variedades** 6106
Pimpinela, Grupo Latino, Aranza.

(47) **PADRISIMO—Música** *1:00* 45729

(49) **I'LL FLY AWAY (CC)** *1:00* 55532

(50) **NATURE (CC)** *1:00* 530564

55 WORLD OF NATIONAL GEOGRAPHIC —Documentary *1:00* 54564
Primatologist Jane Goodall's study of chimpanzees, begun in 1960 in Tanzania's Gombe Stream Game Reserve.
BET INFOMERCIALS *2:30*
CNB TOM SNYDER *1:00* 58922
CNN NEWS—Meserve/Oliver
DIS AVONLEA (CC)—Drama *:50* 7195552
DSC NATURAL WORLD *1:00* 622458
E! TALK SOUP *1:00* 529583
ESN SPORTSCENTER 850019
FAM MADELINE (CC)—Cartoon 843854
Madeline and her friends are snowed in on Christmas Eve.
FX MISSION IMPOSSIBLE *1:00* 4208212
HBO MOVIE (CC)—Drama *1:55* ★★★
"Free Willy." 9326670
LIF MOVIE—Drama *2:00* 455748
"The Last to Go." (Made for TV; 1991) Tyne Daly is the matriarch in this diary of the joys, heartbreaks and changes in an upscale, suburban family from 1962 to '84. Daniel: Terry O'Quinn. Lydia: Annabeth Gish. Toby: Tim Ransom.
MSG COLLECTOR'S WORLD: SHOPPING *1:00* 21854
NIK ROCKO'S MODERN LIFE 403125
NSP BOXING ILLUSTRATED 6472651
SC CLUB GOLF 742212
SHO MOVIE (CC)—Fantasy *1:35* ★★ 8151125
"Teenage Mutant Ninja Turtles III." Paige Turco, Elias Koteas, Mark Caso, Matt Hill.
USA MOVIE (CC)—Adventure *2:30* ★★★ 926293
"Indiana Jones and the Temple of Doom." (1984) Harrison Ford gets help from a feisty heroine (Kate Capshaw) and a sawed-off sidekick (Ke Huy Quan) in this "Raiders" prequel featuring a sacred jewel, a bloodthirsty cult.
6:05 TBS WCW WRESTLING *:55* 76753212
6:15 13 SISTER WENDY'S ODYSSEY 38859835
MAX MOVIE (CC)—Science Fiction *1:45* ★★★ 94925125
"Star Trek III: The Search for Spock."
6:30 2 3 NEWS
4 30 NBA BASKETBALL *2:30* 460564/989835
New York at Chicago. (Live)
[Time approximate.]
5 NIGHT COURT—Comedy 2748
13 RIVER OF STEEL (CC)—Documentary 9212
The early stages in the building of New York City's subway system. (Repeat)
25 WORLD IN REVIEW 48361
41 NOTICIERO UNIVISION 7458

USA MOVIE

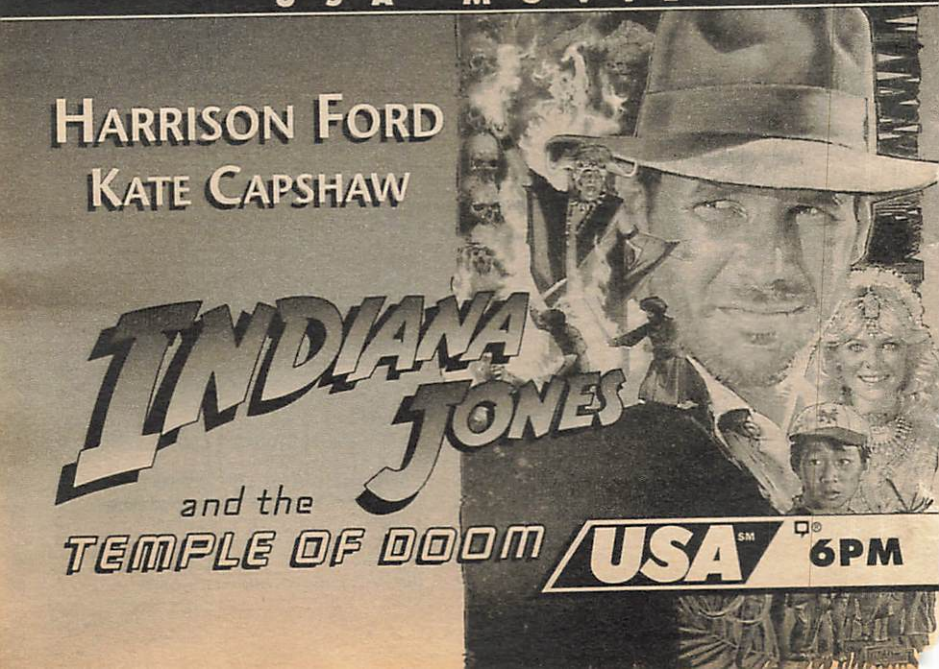

For details of movies on premium channels, see page 182.

(AMC) MOVIE—Drama (BW) *1:40* ★★★ 7326125
"Little Boy Lost." Bing Crosby.
(CNN) THIS WEEK IN THE NBA 294564
(ESN) NFL'S ALL-TIME TEAM *1:30* 343564
Host Steve Sabol profiles the 48-man team, chosen by a panel of media and NFL officials.
(FAM) BABAR (CC)—Cartoon 834106
(NIK) MY BROTHER AND ME—Comedy 494477
(NSP) AMATEUR BASEBALL AWARDS CEREMONY 6463903
The Golden Spikes Awards, including the player and coach of the year. Also: interviews with past winners.
(SC) INSIDE HORSE RACING 733564
(TNN) REMODELING & DECORATING 553380

7PM (2) (3) 60 MINUTES (CC) *1:00* 9090/3816
A repeat of 1991's "The Entertainers" features highlights of celebrity profiles from the series. Part 1 of two includes Jackie Gleason (from 1984) on the Brooklyn roots of "The Honeymooners"; Robin Williams (1986) talking about his comic debt to Jonathan Winters. [Concludes Jan. 15 at this time.]
(5) (61) IT'S A WONDERFUL TINY TOONS CHRISTMAS (CC)—Cartoon 6212/659038
What would life had been like in Acme Acres had Buster never lived? A guardian angel shows him.

(7) (8) FUNNIEST HOME VIDEOS (CC) 1380/9922
From 1993: A holiday-themed episode includes clips of pets at Christmastime. Also: "maniac" monkeys and an inventive way to crack eggs. Bob Saget is the host. (Repeat) [Time approximate after football.]
(9) BAYWATCH (CC)—Drama *1:00* 46496
Mitch and Gail (Wendy Malick) surprise everyone when they decide to remarry; Matt and Logan get into a fight over Caroline. Mitch: David Hasselhoff. Matt: David Charvet.
(11) BEVERLY HILLS, 90210 (CC) *1:00* 31564
Andrea finds drama when the student-teacher relationship goes outside the classroom; Brandon finds the fruit of his summer labor is sour—as in lemon. Chris: Michael St. Gerard.
(13) THINK TWICE (CC)—Game 7748
(21) GHOSTWRITER (CC) *1:00* 40800
(25) LE JOURNAL: FRENCH NEWS 22835
(31) JAPANESE PROGRAMMING *1:00* 19922
(41) SIEMPRE EN DOMINGO *1:00* 39106
Pedro Fernández, Ana Bárbara.
(47) SALVESE QUIEN PUEDA—Comedia 4854
(49) RED SKELTON'S CHRISTMAS DINNER—Comedy *1:00* 62458
(50) ALL CREATURES GREAT AND SMALL—Drama *1:00* 911380

Kristi Yamaguchi
Scott Hamilton
Katarina Witt
Paul Wylie
And Other Olympic & World Champions
Sunday, Dec. 25
TBS, 7:00pm EST
DISCOVER CARD
STARS ON ICE™
Benefiting the MAKE-A-WISH FOUNDATION®
MEMBER NOVUS NETWORK
©1994 Greenwood Trust Company, Member FDIC

(55) **MOVIE—Drama** *3:00* 238187
"The Scarlet and the Black." (Made for TV; 1983) Fact-based story of a Roman Catholic priest fighting a war of wills with a Nazi SS chief in German-occupied Rome. Gregory Peck, Christopher Plummer, John Gielgud.
(CNB) **TIM RUSSERT—Interview** 73545
(CNN) **PINNACLE—Profile** 578038
An interview with Donald Trump.
(DIS) **MOVIE (CC)—Musical** *2:45* ★★
"The Happiest Millionaire." 36582090
(DSC) **NATURE OF THINGS** *1:00* 104570
Human memory and how it's affected by influences, distortion and perception.
(E!) **WEEK IN REVIEW** *1:00* 986729
(ENC) **MOVIE—Comedy** *1:55* ★★ 4420941
"Santa Claus: The Movie." David Huddleston.
(FAM) **MOVIE—Drama** *2:00* 449212
"Roots: The Gift." (Made for TV; 1988) Miniseries spinoff recasting Louis Gossett Jr. and LeVar Burton as Fiddler and Kunta Kinte, helping escaped slaves in the yule of 1775. Moyer: Avery Brooks. Hattie: Kate Mulgrew.
(FX) **FAMILY AFFAIR—Comedy** 2630309
(MSG) **SPORTSDESK** 4345309
(NIK) **ARE YOU AFRAID OF THE DARK? —Thriller** 761651
(NSP) **CLUB GOLF** 4980125

close up

MOVIE (CC) ★★★
7:30 PM (5) (61)

FERNGULLY: THE LAST RAINFOREST

20th Century Fox

An animated musical fantasy with an easy-to-swallow message about the importance of environmental preservation, "FernGully" tells the story of a young logger who comes under the spell of a bewitching wood sprite. She enlists his help when her sylvan home is threatened by ruthless land developers and an evil spirit who has been accidentally freed from his forest prison. Bill Kroyer directed the 1992 film, which features songs by Elton John, Tone Loc and Sheena Easton. Voices . . . Robin Williams (Batty Koda), Tim Curry (Hexxus), Samantha Mathis (Crysta), Jonathan Ward (Zak), Christian Slater (Pips), Grace Zabriskie (Magi Lune). (1:30)

(SC) **BASEBALL'S GREATEST GAMES** *2:45* 90459859
From 1985: Tom Seaver won his 300th game.
(TBS) **FIGURE SKATING** *2:00* 881274
The Discover Card Stars on Ice, taped Nov. 27 in Lake Placid, N.Y. Skaters include Kristi Yamaguchi, Scott Hamilton. (Repeat)
(TNN) **SHADETREE MECHANIC** 837854
(VH1) **FT—FASHION TELEVISION** 640380
7:05 (MSG) **WINTER DREAMS** 60066748
7:15 (TNT) **MOVIE (CC)—Comedy** *2:00* 8489038
"Christmas in Connecticut." (Made for Cable; 1992) Yuletide romantic farce about a TV chef (Dyan Cannon) forced to live up to her image as a perfect homemaker in real life.
7:20 (TMC) **MOVIE (CC)—Comedy** *1:40* ★★
"The Meteor Man." 66478922
7:30 (5) (61) **MOVIE (CC)—Cartoon** *1:30* ★★★
516922/426038
"FernGully . . . The Last Rainforest." See the Close-up on this page.
(7) (8) **ON OUR OWN (CC)** 3800/7670
When Jesse (Jussie Smollett) is unjustly suspended from school for fighting, he turns to his "grandfather" (Jimi in disguise) to get him out of trouble. Bolander: Earl Boem. (Repeat)
[Another episode airs Wednesday.]
(13) **FUTURE QUEST (CC)—Science** 5496
"To Boldly Go" considers space exploration.
(25) **AFRICVISION—Magazine** 44545
(47) **HUMORCITO CORAZON** 9274
(CNB) **CAL THOMAS—Interview** 54895
(CNN) **SPORTS** 290748
(FX) **NANNY AND THE PROFESSOR** 2373835
(MSG) **WINTER SPORTSCAST** 68187
Included: a look at skier Steve Mahre; mono-boarding on snow and dirt.
(NIK) **ROUNDHOUSE** 483361
A holiday episode of the show features a visit from the Ghosts of Christmas Specials, a preview of films on the Noel Network.
(NSP) **HALLS OF FAME—Profile** 6469187
(TNN) **NHRA TODAY—Drag Racing** 559564
(VH1) **LAST WORD—Magazine** 362090
7:35 (SHO) **MAKING OF SPEECHLESS** 48379835
8 PM (2) (3) **TOUCHED BY AN ANGEL (CC) —Fantasy** *1:00* 5038/2564
Randy Travis guests as the brother of a mentally handicapped man (Paul Wittenberg) who's on the verge of losing his best friend (Rae'Ven Kelly) at Christmastime. Harry: Johnny Biscuit. Deacon Jamison: Charles Metten. Adam: Charles Rocket.
[The series is going on hiatus.]
(7) (8) **LOIS & CLARK (CC)** *1:00* 80816/88458
An electronics-firm whistle-blower leaks information to Lois about faulty parts, implicating his whiz-kid boss. Then, reports of her source's murder surface and Lois is suspended from the Planet. (Repeat)

Continued on page 78

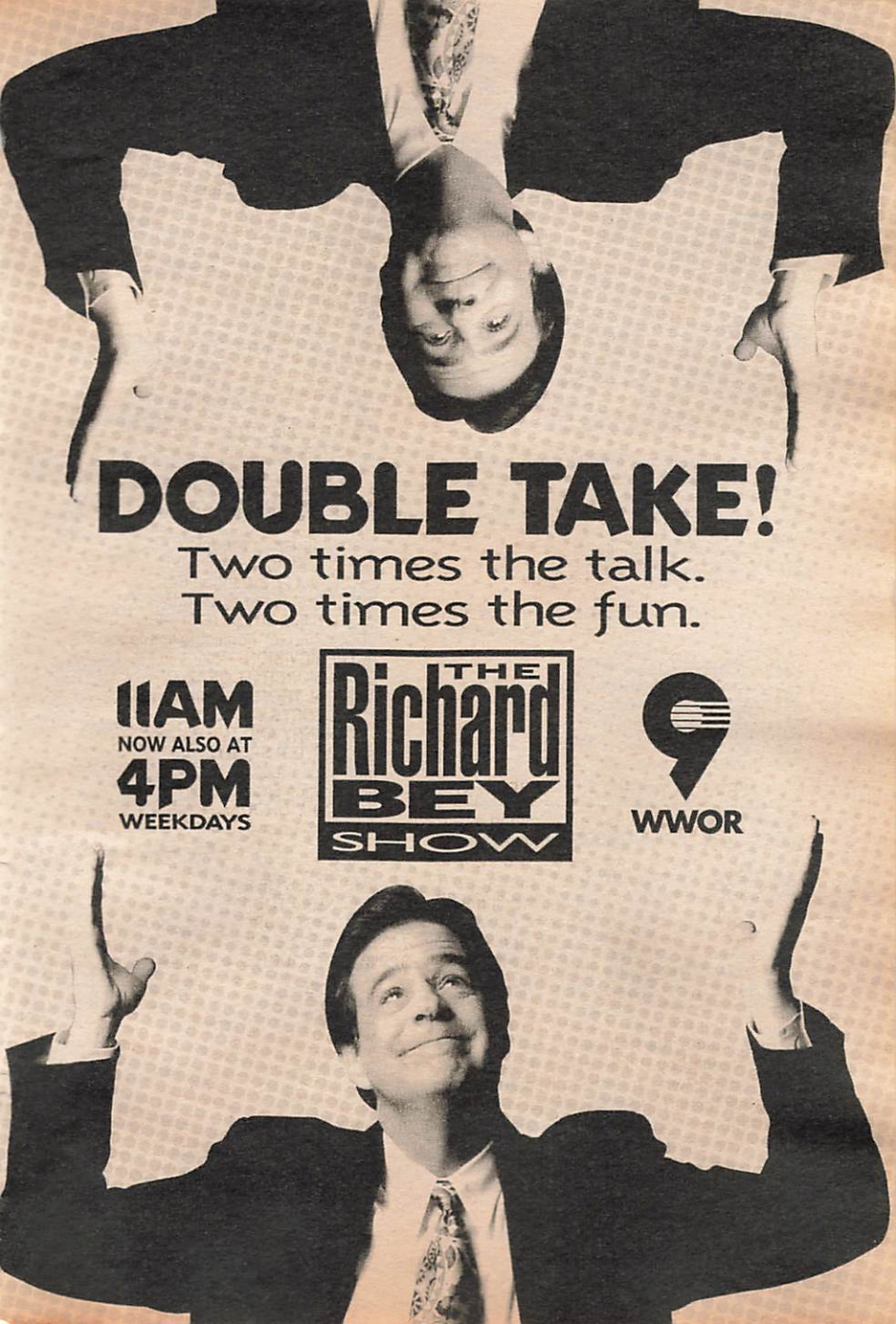
DOUBLE TAKE!
Two times the talk.
Two times the fun.
11AM
NOW ALSO AT
4PM
WEEKDAYS
THE
Richard
BEY
SHOW
9
WWOR

Guest Cast
Stuart Hofferman ..... Peter Scolari
Eric Thorp ..... Tim Grimm
Daniel Hansen ..... Patrick Pankhurst
Oliver ..... Jeffrey Joseph

9 **MOVIE—Comedy** *2:00* ★★ 26632
"Strictly Business." (1991) A mailroom clerk and an executive (Tommy Davidson, Joseph C. Phillips) teach one another about success in life and business. Diedre: Anne Marie Johnson. David: David Marshall Grant.

11 **BEVERLY HILLS, 90210 (CC)** *1:00* 40212
Rain in Yosemite strands the gang of seven next to newlyweds (Gina LaMond, Peter Marc) who teach—and learn—some things about love, marriage, divorce and communication.

13 49 **BAH! HUMBUG! (CC)** *1:00* 73564/71106
James Earl Jones and Martin Sheen offer excerpts from Charles Dickens' "A Christmas Carol." Hosted by Robert MacNeil, the reading is interspersed with background on the story (published in 1843); a segment on a Victorian Christmas; and a look at Dickens' life.

20 **FOUR REMARKABLE FAMILIES** *1:00* 88090
A holiday special includes a preview of the 1994 remake of "Little Women" and profiles of three real-life families.

21 **THIS OLD HOUSE (CC)** 97125

25 **GREEK PROGRAMMING** *3:00* 682670

31 **GLENROE—Drama** 33038

41 **CAMARA INFRAGANTI** 7038

47 **PELICULA—Fantasia** *2:30* ★★★★ 745767
"E.T. the Extra-Terrestrial." (1982) La amistad entre un niño (Henry Thomas) y un extraterrestre que ha sido abandonado por casualidad en la Tierra.

50 **EVENING OF CHAMPIONSHIP SKATING (CC)** *1:00* 824800

A&E **MOVIE—Fantasy** *2:00* ★★★ 704354
"Dragonslayer." (1981) Special effects highlight this heroic tale of a sorcerer's apprentice (Peter MacNicol) who must save a kingdom from a fire-breathing dragon. Caitlin Clarke.

CNB **POZNER/DONAHUE** 82293

CNN **NEWS (CC)—Meserve/Oliver** *1:00*

CSP **BOOKNOTES** *1:00* 82854
Guest: Peter Robinson.

DSC **WILDLIFE CHRONICLES** 756729
The potential effects a proposed dam of England's Severn River could have on wildlife.

E! **KMETKO INTERVIEWS** 653854
Host Steve Kmetko converses one-on-one with actresses Jodie Foster, Geena Davis and Susan Sarandon.

ESN **NFL FOOTBALL (CC)** *3:00* 798093
Detroit at Miami. (Live)

FX **GHOST AND MRS. MUIR** 2616729

HBO **MOVIE (CC)—Comedy** *1:50* ★★★
"Dave." 1721545

LIF **MOVIE—Drama** *2:00* ★★ 450293
"Young Pioneers' Christmas." (1976) TV-movie following the joys and hardships of a young couple (Roger Kern, Linda Purl) homesteading in the 1870s Dakota Territory. Dan: Robert Hays. Peters: Robert Donner.

MAX **MOVIE (CC)—Adventure** *2:10* ★★★★
"The Fugitive." 6488390

MSG **OLYMPIC SHOWCASE** *1:00* 97748
World Cup luge action.

MTV **MTV SPORTS** 192632

NIK **NICK NEWS** 787699

NSP **TRANS WORLD SPORT** *1:00* 3131632

SHO **MOVIE (CC)—Western** *2:15* ★★★
"Tombstone." 6721309

TNN **INSIDE WINSTON CUP** 813274

VH1 **ELAYNE BOOSLER: PARTY OF ONE—Comedy** *1:00* 991651
The comedienne comments on life as "a party of one" and differences between the sexes. David Letterman makes an appearance.

8:05 AMC **MOVIE—Musical** *1:50* ★★★ 48390854
"Just for You." Jane Wyman, Bing Crosby.

8:30 21 **HOMETIME—Home Repair** 76632

31 **FAIR CITY—Drama** 12545

41 **LENTE LOCO—Comedia** 6545

BET **BOBBY JONES GOSPEL** *1:00* 470019

CNB **CNBC TALKS** 98800

DSC **IN CARE OF NATURE** 768564
A study of lemurs in southern Madagascar. Included: their feeding habits.

E! **FASHION FILE** 632361

FX **FAMILY AFFAIR—Comedy** 2628564

MTV **REAL WORLD** 111767

NIK **MARY TYLER MOORE (CC)** 766106

TNN **RACEDAY—Motor Sports** 832309

USA **MOVIE (CC)—Adventure** *2:00* ★★ 700941
"Freefall." (1994) International intrigue ensnares a wildlife photographer (Pamela Gidley) who becomes involved with a shady Interpol agent (Eric Roberts). Dex: Jeff Fahey. John: Ron Smerczak. Albino: Warrick Grier.

9 PM 2 3 **MOVIE (CC)—Drama** *2:00* 8125/5651
"Snowbound: The Jim and Jennifer Stolpa Story." (Made for TV; 1994) A fact-based survival saga about a couple and their baby who are stranded in the Sierras during a blizzard. Partly filmed in Alaska. (Repeat)

Cast
Jim Stolpa ..... Neil Patrick Harris
Jennifer Stolpa ..... Kelli Williams
Kevin Mulligan ..... Michael Gross
Muriel Mulligan ..... Susan Clark
Jason Wicker ..... Richard Cox

4 30 **EARTH 2 (CC)** *2:00* 3293/41813
In a repeat of the series opener, crew members launch their expedition early after uncovering a plot to sabotage their craft, which eventually crash-lands on a distant planet inhabited by strange creatures. Devon: Debrah

~~Little Larry~~

~~Small Sam~~

~~Puny Pete~~

Tiny Tim

FROM DICKENS'S ORIGINAL MANUSCRIPT, A PERFORMANCE OF *A CHRISTMAS CAROL* THAT WILL MAKE YOU FORGET ALL CHRISTMAS CAROLS PAST.

Dickens's notes have survived. Now, you can hear *A Christmas Carol* the way he always wanted it to be read. Reading from Dickens's original manuscript, James Earl Jones and Martin Sheen perform "Bah! Humbug!" The narration will be provided by Robert MacNeil. New York Life and PBS invite you to experience a new twist on this holiday tradition. We'll expect you Christmas evening when the bells toll eight.

CELEBRATE NEW YORK LIFE 150 YEARS

"BAH! HUMBUG!" 8 P.M. ON PBS, DEC. 25. (CHECK LOCAL LISTINGS.)

©1994 New York Life Insurance Company, 51 Madison Avenue, New York, NY 10010. All rights reserved.

☐ 52 ISSUES for 4 monthly installments of just $9.99 each

SUPER OFFER!

☐ 30 ISSUES for 4 monthly installments of just $5.99 each

Name (please print) 17104A7*B6

Address

City

State Zip

☐ Payment enclosed
☐ Bill me

MAIL ORDER FORM AND/OR CUSTOMER SERVICE INQUIRIES TO:

TV GUIDE
PO BOX 400
RADNOR, PA
19088-0400

MAKE CHECK PAYABLE TO: TV GUIDE

TO PLACE AN ORDER BY PHONE ONLY DIAL
1 800-843-8161

WHEN TERM IS NOT INDICATED SHORTER TERM WILL BE SERVED. PLEASE ALLOW 3–5 WEEKS FOR DELIVERY OF FIRST ISSUE.

Sunday 9PM

Farentino. Alonzo: Antonio Sabato Jr. O'Neill: Richard Bradford. Yale: Sullivan Walker. Dr. Heller: Jessica Steen. Danziger: Clancy Brown. Ulysses: Joey Zimmerman.
[Time approximate after basketball.]

5 61 MARRIED . . . WITH CHILDREN (CC) 74767/258458
Nostalgia brings fortune to Al and Jefferson after they stumble onto a crate of fashionable shoes from the '70s. Meanwhile, exotic-insect bites force Kelly (Christina Applegate) to tell the truth. (Repeat)

7 8 MOVIE (CC)—Crime Drama *2:00* 83903/81545
"Columbo: A Bird in the Hand." (Made for TV; 1992) The detective (Peter Falk) tries to intercept the person who killed a football-team owner (Steve Forrest). (Repeat)

Additional Cast

Harold . . . . . Greg Evigan
Dolores . . . . . Tyne Daly
Lt. Robertson . . . . . Frank McRae
Bertie . . . . . Don S. Davis
Fernando . . . . . Leon Singer

11 FOREVER KNIGHT *1:00* 37748
Nick (Geraint Wyn Davies) must find an old friend (Corrine Conley) who's been targeted for murder. Natalie: Catherine Disher. Schanke: John Kapelos.

13 AMERICAN PLAYHOUSE (CC) *1:30* 53212
"Hallelujah," a holiday tale about a young reverend (Dennis Haysbert) who's given two days to impress the committee of a prominent church concerned about his age and single-parent status. But that's not his only challenge: he also encounters a pregnant teen and a homeless veteran. Old Man Taylor: James Earl Jones. (Repeat)

20 CROSSROADS AT CHRISTMAS—Religion *1:00* 55534

21 MOVIE—Musical BW *1:55* ★★★★ 6566361
"Top Hat." (1935) Fred Astaire.

31 CELTIC CHRISTMAS—Music *1:00* 15106

41 NAVIDAD DE LAS ESTRELLAS *2:00* 41941
Un concierto en el cual figuran Grupo Mestizzo, Grupo Voces, Julio Sabala, Marta Sánchez, Garibaldi, los Chicos del Boulevard.

49 BOAR'S HEAD FESTIVAL *1:00* 84670

50 BEST OF ARE YOU BEING SERVED? —Comedy *1:30* 195800

CNB RIVERA LIVE—Discussion *1:00* 37380

CNN CNN PRESENTS . . . (CC) *1:00* 650106
Profiles of "ordinary" Americans.

CSP COMMONS QUESTION TIME 38545

DSC RUSH—THE FALLOW DEER *1:00* 704534
A forest in southern Britain provides the backdrop as cameras follow a fallow deer from birth to maturity. Included: footage of a forest fire and a clash between two bucks.

E! TALK SOUP *1:00* 908941

(ENC) **MOVIE—Comedy-Drama** *2:00* ★★★
"Butterflies Are Free." 2269274
(FAM) **AARON NEVILLE'S CHRISTMAS IN NEW ORLEANS—Music** *1:00* 463767
The Grammy-winning artist is joined by Linda Ronstadt, Irma Thomas, the Neville Brothers and gospel group Take 6 in a holiday concert from the Saenger Theatre.
(FX) **FANTASY ISLAND—Drama** *1:00* 9475859
(MSG) **SKIING MAGAZINE** *1:00* 55552
(MTV) **JADED IN CHICAGO: GREEN DAY IN CONCERT** *1:00* 461309
A 1994 performance. Included: "Basket Case," "Longview" and "When I Come Around." Also: footage of the band on the road.
(NIK) **DICK VAN DYKE—Comedy** (BW) 391941
(NSP) **AUTO RACING** *1:00* 3151496
Checkered Flag Street Stock action, taped in October in Flemington, N.J.
(TBS) **NATIONAL GEOGRAPHIC EXPLORER (CC)** *2:00* 660583
Beer-drinking bulls of Indonesia; mountain sculptors of China; snowgeese migration.
(TMC) **MOVIE (CC)—Comedy** *1:35* ★ 3261800
"Cop and a Half." Burt Reynolds.
(TNN) **FISHING** *1:00* 919922
The BASS Masters Classic, taped July 28-30 in Greensboro, N.C.
(VH1) **FAIRWAY TO HEAVEN HIGHLIGHTS —Golf** *1:00* 988187
9:15 (TNT) **MOVIE (CC)—Western** *2:00* 3332019
"Miracle in the Wilderness." (Made for Cable; 1991) Kris Kristofferson and Kim Cattrall in the saga of a pioneer family who bring the story of the Nativity to an Indian tribe that is holding them captive.
9:30 (5) (61) **GEORGE CARLIN (CC)** 42632/506632
After customers lodge complaints about George's bad attitude, his shop steward (Iqbal Theba) offers him an ultimatum: cheer up or ship out. Sports announcer Chick Hearn appears as himself. Frank: Michael G. Hagerty. Jack: Anthony Starke.
(BET) **VIDEO GOSPEL—Music** 964632
(NIK) **BEWITCHED—Comedy** 625545
9:45 (SC) **HALLS OF FAME—Profile** 20328477
10PM (5) (9) (20) (61) **NEWS**
(11) **NEWS** *1:00*
(31) **EASTENDERS—Drama** 95903
(49) **ARE YOU BEING SERVED?** 71767
(55) **INFOMERCIALS** *3:00*
(A&E) **CIVIL WAR JOURNAL** *1:00* 754039
Chronicling Grant's siege of Vicksburg, Miss. It began on May 19, 1863, and the city's fall, on July 4, he later wrote in his memoirs, sealed "the fate of the Confederacy."
(AMC) **MOVIE—Comedy** *1:50* ★★ 3568293
"High Time." Bing Crosby, Fabian.
(BET) **LEAD STORY—Discussion** 235632
(CNB) **TOM SNYDER** *1:00* 47767
(CNN) **NEWS—Meserve/Oliver** *1:00*
(DIS) **MOVIE (CC)—Drama** *2:25* ★★★★
"Howards End." 9719854
(DSC) **IN WILDNESS—Nature** *1:00* 554011
The omnivorous black bear of North America.
(E!) **F.Y.E!: ENTERTAINERS '94** *1:00* 805800
Profiles of 20 celebrities who have made their presence felt during 1994.
(FAM) **IN TOUCH—Religion** *1:00* 466854
(FX) **IN LIVING COLOR—Comedy** 6028019
(HBO) **MOVIE (CC)—Comedy** *1:35* ★★ 3554090
"Wayne's World 2." Mike Myers, Dana Carvey.
(LIF) **COMMISH (CC)** *1:00* 366800
(MSG) **SKIING** 80019
(MTV) **BEAVIS AND BUTT-HEAD** 183019
(NIK) **LUCY SHOW—Comedy** 905293
(NSP) **AUTO RACING** *1:00* 3154583
Checkered Flag AAA Modified action, taped in October in Flemington, N.J.
(SC) **PGA TODAY—Golf** *1:00* 365212
(TNN) **SPEED AND BEAUTY** 815767
(VH1) **BIG '80s—Music Videos** *1:00* 981274
10:15 (MAX) **MOVIE (CC)—Comedy** *1:30* ★ 6595748
"The Beverly Hillbillies." Jim Varney.
10:30 (5) **SPORTS EXTRA** 35800
(9) **BLACK EXPERIENCE—Discussion** 31125
(13) **ATLANTA SYMPHONY GOSPEL CHRISTMAS (CC)—Music** *1:30* 53545
The All-Atlanta Chorus and the Pointer Sisters join the Atlanta Symphony Orchestra for a holiday performance at Atlanta's Symphony Hall. Songs include "Silent Night."
(20) **BIG VALLEY—Western** *1:00* 617090
(31) **EASTENDERS—Drama** 10421
(47) **CHRISTMAS CAROL** 39670
Una versión de la clásica por Charles Dickens.
(49) **ARE YOU BEING SERVED?** 57187
(50) **PUBLISHING GAME** 899729
(61) **SPORTS TICKET** 879090
(BET) **OUR VOICES—Discussion** *1:00* 874372
(FX) **IN LIVING COLOR—Comedy** 6037767
(MSG) **WORLD OF SPORT—Warren Miller** 99767
(MTV) **BEAVIS AND BUTT-HEAD** 192767
(NIK) **BOB NEWHART—Comedy** 914941
(SHO) **MOVIE (CC)—Western** *2:00* ★★ 107090
"Pale Rider." Clint Eastwood, Richard Dysart.
(TNN) **TRUCK COMPETITION** 891187
(USA) **SILK STALKINGS (CC)** *1:00* 482293
Chris and Rita investigate a socialite tied to a string of homicides. Rob Estes, Mitzi Kapture.
10:35 (TMC) **MOVIE (CC)—Comedy-Drama** *1:40* ★★
"Money for Nothing." 96048090
10:55 (21) **JACK HORKHEIMER** 61188699
11PM (2) (3) (8) **NEWS**
(4) (7) (30) **NEWS** *:35*
(5) **SISKEL & EBERT** 79212
Scheduled reviews include "Ready to Wear" (Kim Basinger, Tim Robbins).
(9) **DEAR JOHN (CC)—Comedy** 13670
John's college poetry teacher (George Hearn) reawakens the muse in John, who's still a poet—and wants to show it. Part 1 of two.

11 CHEERS (CC)—Comedy 15038
Conclusion. Robin (Roger Rees) is arrested for insider trading, but tears for Rebecca (Kirstie Alley) could mean Cheers for Sam.
21 BAH! HUMBUG! (CC) *1:00* 66090
25 FRENCH MIX 40380
31 BLOOMBERG NEWS 93496
41 TITULARES DEPORTIVOS *1:00* 96859
47 DE GOL A GOL 77854
49 PAVAROTTI: MY HEART'S DELIGHT —Music *1:00* 15748
50 NOVA (CC) *1:00* 157380
61 TIME TRAX (CC)—Fantasy *1:00* 144941
An antigravity belt that Darien considers "inherently dangerous" attracts the attention of a ruthless Iraqi colonel (Lani Tupu). Bach: John Schuck. Jane: Vanessa Angel.
A&E CAROLINE'S COMEDY HOUR *1:00* 243090
Al Romas, Willy Parsons, Mick Lazinski.
CNB REAL PERSONAL—Discussion 73980
[CNBC is advising viewer discretion.]
CNN SPORTS 912458
CSP BOOKNOTES *1:00* 26496
Guest: Peter Robinson.
DSC WILDLIFE CHRONICLES 372816
The potential effects a proposed dam of England's Severn River could have on wildlife.
E! KMETKO INTERVIEWS 288699
Host Steve Kmetko converses one-on-one with actresses Jodie Foster, Geena Davis and Susan Sarandon.
ENC MOVIE—Drama *2:50* ★★★★ 83084361
"The Last Emperor." John Lone, Joan Chen.
ESN SPORTSCENTER *1:00* 614564
FAM CHANGED LIVES—Religion 718729
FX SOUND FX—Music Videos *1:00* 1118564
LIF GIRLS' NIGHT OUT *1:00* 441670
Stand-up routines from Vanessa Hollingshead and Janette Barber. Vicki Lawrence hosts.
MSG SPORTSDESK 71212
MTV THE STATE—Comedy 749699
NIK TAXI (CC)—Comedy 370458
NSP SOCCER USA 2044729
SC INSIDE HORSE RACING 635583
TBS NETWORK EARTH 932212
TNN ROAD TEST MAGAZINE 271274
11:15 TNT MOVIE—Drama *3:30* ★★★ 93970651
"King of Kings." (1961) A reverent New Testament chronicle, covering the life of Christ, the court of Herod the Great and the political intrigues of Barabbas. Jeffrey Hunter, Siobhan McKenna, Robert Ryan, Hurd Hatfield. Herod: Frank Thring. Judas: Rip Torn.
11:30 2 SPORTS UPDATE 4612767
3 SPORTS FINAL EDITION 28926
5 COURT TV: AMERICAS COURTS 49106
A New York case in which Bill Cosby was accused of assaulting a photographer at a 1992 reception.
8 SPORTS EXTRA 8816903
9 DEAR JOHN (CC)—Comedy 76274
Conclusion. John wonders what to do after learning that his poetry teacher (George Hearn) sold John's poems as his own.
11 STAR TREK: DEEP SPACE NINE (CC) —Science Fiction *1:00* 75835
A group of destitute alien refugees arrives on DS9 in search of a legendary promised land—which turns out to be Bajor. Varani: William Schallert. Haneek: Deborah May.
20 JOURNEY—Drama 49748
On Christmas Eve, the activist son of affluent parents helps a homeless couple expecting their first child. Chris: Casey Peterson.
25 FRENCH MIX 76903
31 KOREAN NEWS 12729
47 JAPANESE PROGRAMMING *1:30* 91835
BET INFOMERCIALS *6:30*
CNB DAISY FUENTES—Interview 50941
CNN INSIDE BUSINESS—Discussion 166477
DSC IN CARE OF NATURE 524477
A study of lemurs in southern Madagascar. Included: their feeding habits.
E! COMING ATTRACTIONS 405564
FAM JOHN ANKERBERG—Religion 795903
HBO DENNIS MILLER (CC) 973729
Scheduled topic: racial issues in America, taped Dec. 23.
MSG WINDSURFING 41106
The Tudor/Mistral Championship, taped Nov. 19 in Islamorada, Fla.
MTV ODDITIES—Cartoon 793545
NIK MORK & MINDY—Comedy 522019
NSP GOLF AMERICA 6310922
SC HOT STOVE REPORT 605477
TBS TO BE ANNOUNCED *5:30*
TNN TRUCKIN' USA 425293
USA WINGS (CC)—Comedy 151545
11:35 4 INSIDE EDITION WEEKEND (CC) —Newsmagazine 4695090
7 MOVIE—Drama *1:25* 69363813
"Christmas Lilies of the Field." (1979) TV-movie sequel to the 1963 classic, with Billy Dee Williams as handyman Homer Smith aiding refugee nuns in Arizona. Mother Maria: Maria Schell. Janet: Fay Hauser.
30 EXTRA (CC) *1:00* 9003651
11:45 2 CBS NEWS—Bill Plante 52099854
8 CONNECTICUT BUSINESS REVIEW 8835038
MAX MOVIE (CC)—Comedy *1:30* ★★ 4693854
"Coneheads." Dan Aykroyd, Jane Curtin.

EARLY MONDAY

Mid. 2 LIFESTYLES WITH LEACH AND BELAFONTE *1:00* 71978
3 LONESOME DOVE: THE SERIES—Western *1:00* 68404
5 CURRENT AFFAIR: EXTRA (CC) —Newsmagazine *1:00* 17794

9 **BABYLON 5 (CC)** *1:00* 53510
13 **MYSTERY! (CC)** *1:00* 95510
"The Chocolate Box" features David Suchet returning in the first of four stories as Agatha Christie's Hercule Poirot.
20 **SHOWTIME AT THE APOLLO** *1:00* 592572
Scheduled: Arrested Development ("United Front"); comic Cheryl Underwood. (Repeat)
21 **CAPITAL CITY—Drama** *1:15* 1697220
31 **CHINESE PROGRAMMING** *1:00* 505171
41 **SENSACIONALISIMO** *1:00* 46220
Una cámara escondida sigue a José Luis Rodríguez mientras él, disfrazado de vago, va cantando por las calles. Además: la música del mariachi Vargas; acróbatas en motocicleta.
61 **THE NEWZ—Comedy** 901713
A&E **MOVIE—Fantasy** *2:00* ★★★ 639423
"Dragonslayer." (1981) Special effects highlight this heroic tale of a sorcerer's apprentice (Peter MacNicol) who must save a kingdom from a fire-breathing dragon. Caitlin Clarke.
AMC **MOVIE—Musical** BW *1:50* ★★★ 6708084
"Holiday Inn." Bing Crosby, Fred Astaire.
CNB **RIVERA LIVE—Discussion** *1:00* 161626
CNN **CNN PRESENTS . . .** *1:00* 547084
Profiles of "ordinary" Americans.
CSP **COMMONS QUESTION TIME** 345626
DSC **RUSH—THE FALLOW DEER** *1:00* 648171
E! **WEEK IN REVIEW** *1:00* 512978
ESN **VOLLEYBALL** *1:30* 304171
Semifinal-round play in the NCAA Division I Women's Championship, taped Dec. 15 in Austin, Texas.
FAM **JOHN OSTEEN (CC)—Religion** 442959
FX **GREEN HORNET—Adventure** 6634978
HBO **MOVIE (CC)—Drama** *1:45* ★★ 9164978
"Under Siege." Steven Seagal.
LIF **SIX LADIES LAUGHING** *1:00* 174152
MSG **MARTIAL ART WORLD** *1:00* 594930
MTV **120 MINUTES** *2:00* 165404
NIK **MARY TYLER MOORE (CC)** 279065
NSP **AUTO RACING** *2:00* 1260249
Checkered Flag Modifieds action, taped in October in Flemington, N.J.
SC **BASEBALL'S GREATEST GAMES** *2:00* 981084
From 1985: Tom Seaver won his 300th game.
TNN **SPORTS CAVALCADE** *1:30* 841713
Included: drag-boat racing, taped Aug. 14 in Marble Falls, Texas.
USA **HOLLYWOOD INSIDER** 815881
Scheduled: Lauren Bacall; Paul Reiser.

12:05 4 **GEORGE MICHAEL SPORTS MACHINE** 2198930
12:15 8 **INFOMERCIALS** *1:00*
12:20 TMC **MOVIE—Comedy-Drama** *1:40* ★★★
"Flirting." 51817171
12:30 11 **THE ROAD—Music** *1:00* 73084
61 **SISKEL & EBERT** 272713
Scheduled: The critics each select their 10 favorite films from 1994.
DIS **MOVIE—Drama** *1:40* 9670133
"The Story Lady." Jessica Tandy.
FAM **FEED THE CHILDREN** 722607
FX **BACK CHAT—Discussion** 1093881
NIK **DRAGNET—Crime Drama** 533775
SHO **DREW CAREY (CC)—Comedy** 186881
USA **INFOMERCIALS** *5:30*

12:35 4 **HIGH TIDE—Adventure** *1:00* 4190152
30 **CURRENT AFFAIR: EXTRA** *1:00* 5176423

1 AM 2 **AMERICAN JOURNAL** 39576
3 **INSIDE EDITION WEEKEND (CC)** 99862
5 9 **INFOMERCIALS** *2:00*
7 **NEWS** *:35*
13 **MYSTERY! (CC)** *1:00* 86572
While staying at a wealthy friend's estate, Poirot (David Suchet) finds himself on "The Case of the Missing Will" after his host is murdered and the document disappears. Japp: Philip Jackson. Hastings: Hugh Fraser.
20 **INFOMERCIAL**
41 **PROGRAMACION COMERCIAL**
47 **SERA ANUNCIADO**
55 **MOVIE—Thriller** BW *1:30* ★★★ 162775
"White Zombie." (1932) Bela Lugosi in an eerie, slow-moving horror film about an evil plantation owner in Haiti who victimizes a beautiful girl. Madeline: Madge Bellamy. Neil: John Harron. Bruner: Joseph Cawthorn.
61 **BLADE WARRIORS** *1:00* 550620
CNB **TOM SNYDER** *1:00* 678626
CNN **WORLD REPORT** *2:00* 903626
DSC **IN WILDNESS—Nature** *1:00* 232775
E! **TALK SOUP** *1:00* 750648
FAM FX **INFOMERCIALS** *5:00*
LIF **INFOMERCIALS** *6:30*
MSG **RODEO** *1:00* 118828
Professional Cowboy Bullfighting action, taped Nov. 17 in Austin, Texas.
NIK **WHITE SHADOW—Drama** *1:00* 230317
SHO **MOVIE—Thriller** *1:25* ★ 4907355
"Savage Instinct." Debra Sweaney.

1:15 8 **MOVIE—Drama** *2:00* 2657046
"Amber Waves." (1980) TV-movie with Dennis Weaver and Kurt Russell as adversaries who reevaluate their lives during a rugged Midwestern wheat harvest. Marlene: Mare Winningham. Suze: Fran Brill.
MAX **MOVIE (CC)—Thriller** *1:35* ★★ 57062201
"Ghost in the Machine." Karen Allen.

1:30 2 **ON SCENE: EMERGENCY RESPONSE** 31336
3 **INFOMERCIALS** *1:30*
11 **APOLLO COMEDY HOUR** *1:00* 813997
20 **HIGHWAY PATROL** 129775
41 **TEMAS Y DEBATES—Discusión** 86997
47 **PROGRAMACION COMERCIAL**
ESN **1994 FORMULA ONE YEAR IN REVIEW —Auto Racing** 712336
TNN **NHRA TODAY—Drag Racing** 158794

1:35 4 **STAR SEARCH** *1:00* 9420317
7 **VIEWS** 6843046

1:45 (HBO) DREAM ON (CC)—Comedy 75890423
2 AM (2) UP TO THE MINUTE—News *3:30* 497292
(13) AMERICAN MASTERS (CC) *1:30* 690133
Playwright Tennessee Williams (1911-83) is profiled via TV interviews, home movies, film clips and colleagues' recollections. Included: scenes from "The Glass Menagerie."
(20) INFOMERCIAL
(41) NOCHE DE VALORES—Entrevista 87775
(47) SERA ANUNCIADO *1:00*
(A&E) CIVIL WAR JOURNAL *1:00* 832539
(AMC) MOVIE—Musical (BW) *2:00* ★★ 384317
"Mr. Music." Bing Crosby, Nancy Olson.
(CNB) POZNER/DONAHUE 302171
(CSP) LINCOLN-DOUGLAS DEBATES OF 1858 *7:00*
Re-creating the senatorial forum that took place on Aug. 27, 1858, in Freeport, Ill.
(DSC) NATURE OF THINGS *1:00* 830171
(E!) GOSSIP SHOW 744775
(ENC) MOVIE—Drama *1:50* ★★ 78736794
"American Anthem." Mitch Gaylord.
(ESN) SPORTSCENTER *1:00* 292997
(MTV) DREAMTIME *2:00* 362220
(NIK) LUCY SHOW—Comedy 962404
(NSP) PRESS BOX *1:00* 2372012
[Repeats every 60 minutes until 12 noon.]
(SC) LINKS ILLUSTRATED—Golf 119065
(TMC) MOVIE—Crime Drama *1:35* 4640355
"Cole Justice." Carl Bartholomew.
(TNN) RODEO *1:00* 722249
The World Timed Event Championship, taped March 13 in Guthrie, Okla.
2:05 (7) WORLD NEWS NOW *2:25* 80544133
(DIS) MOVIE (CC)—Musical *2:45* ★★
"The Happiest Millionaire." 36553133
2:15 (HBO) DREAM ON (CC)—Comedy 44255442
2:30 (11) MOVIE—Drama *2:00* ★★★ 812268
"Madame Sousatzka." (British; 1988) Shirley MacLaine gives a virtuoso performance in director John Schlesinger's portrait of a demanding piano teacher at odds with her most gifted student (Navin Chowdhry). Lady Emily: Peggy Ashcroft. Jenny: Twiggy.
(20) HIGHWAY PATROL 738572
(41) PROGRAMACION COMERCIAL
(55) WEEKEND TRAVEL UPDATE 62882
(CNB) REAL PERSONAL—Discussion 398978
[CNBC is advising viewer discretion.]
(E!) FEATURES 756510
(NIK) TAXI (CC)—Comedy 981539
(SC) CLUB GOLF 198572
(SHO) MOVIE—Drama *1:40* ★★★ 1001591
"Glengarry Glen Ross." Al Pacino.
2:35 (4) TOUGH TARGET 4243352
2:45 (HBO) DREAM ON (CC)—Comedy 24728171
(TNT) MOVIE—Drama (BW) *2:45* ★★★★ 74186369
"The Bells of St. Mary's." (1945) Bing Crosby repeats his Father O'Malley characterization from "Going My Way," as he aids a nun (Ingrid Bergman) seeking school funds. Bogardus: Henry Travers. Patsy: Joan Carroll.
2:50 (MAX) MOVIE—Mystery *1:35* 31756084
"Molly & Gina." Frances Fisher.
3 AM (3) NEWS
(5) TO BE ANNOUNCED
(9) HOME SHOPPING SPREE *3:00* 685930
(47) PROGRAMACION COMERCIAL
(55) MOVIE—Drama (BW) *2:00* ★★★ 182539
"Meet John Doe." (1941) Frank Capra's sociological yarn about a newspaperwoman (Barbara Stanwyck) who glorifies the "common man" (Gary Cooper). Norton: Edward Arnold. The Colonel: Walter Brennan.
(A&E) CAROLINE'S COMEDY HOUR *1:00* 533862
(CNB) INFOMERCIALS *2:30*
(CNN) SPORTS 250046
(E!) INFOMERCIALS *3:00*
(ESN) DANGEROUS AND ENDANGERED—Documentary 552828
A look at the white-tailed deer.
(NIK) BOB NEWHART—Comedy 618046
3:05 (4) NEWS *:35*
3:15 (HBO) DREAM ON (CC)—Comedy 4991688
3:30 (3) UP TO THE MINUTE—News *1:30* 240152
(5) INFOMERCIAL
(CNN) NOBEL MINDS—Report *1:00* 449084
Discussions with 1994 Nobel Prize winners, telecast from Stockholm, Sweden.
(ESN) SURVIVAL OF THE FITTEST 347171
(NIK) MARY TYLER MOORE (CC) 965591
3:35 (TMC) MOVIE (CC)—Comedy-Drama *1:40* ★★
"Indian Summer." 69692959
3:40 (4) NIGHTSIDE—News *1:20* 12194959
3:45 (ENC) MOVIE—Comedy *1:50* ★★ 17579268
"Happy Birthday, Wanda June." Rod Steiger.
(HBO) TO BE ANNOUNCED *2:15*
4 AM (5) KOJAK—Crime Drama *1:00* 908539
(8) WORLD NEWS NOW *1:30* 598201
(A&E) MOVIE—Drama *2:00* ★★★ 979794
"A Tree Grows in Brooklyn." (1974) Cliff Robertson and Diane Baker in a TV-remake of Betty Smith's best-seller about a New York tenement family in 1912. Sissy: Nancy Malone. Francie: Pamelyn Ferdin.
(AMC) MOVIE—Drama (BW) *1:50* ★★ 2730274
"Riding High." Bing Crosby, Coleen Gray.
(ESN) STAR SHOT 335336
(MTV) TO BE ANNOUNCED
(NIK) WHITE SHADOW—Drama *1:00* 256201
4:10 (SHO) PRIVATE SCREENING: JACK LEMMON—Interview 32597075
4:30 (7) OPRAH WINFREY (CC) *1:00* 981862
(11) TWILIGHT ZONE (BW) 30220
(CNN) RELIABLE SOURCES 251775
(ESN) SURVIVAL OF THE FITTEST 102387
(MAX) EMMANUELLE—Drama *1:00* 431930
(MTV) DREAMTIME *1:30* 465997
(SHO) MOVIE—Drama *2:20* ★★★ 17867591
"The Natural." Robert Redford, Robert Duvall.

For details of movies on premium channels, see page 182.

MORNING

5 AM (3) RUSH LIMBAUGH 77152
(4) THIS MORNING'S BUSINESS 75794
(5) FAITH 20—Religion 26442
(11) TWILIGHT ZONE (BW) 64626
(13) FATHER CHRISTMAS (CC) 71930
How Santa spends his "other 364 days" includes tending his garden.
(55) ON THE MONEY—Magazine 37572
(61) SHEPHERD'S CHAPEL BIBLE STUDY —Religion *1:00* 807404
(CNN) SPORTS 523404
(DIS) AVONLEA (CC)—Drama *:50* 4265220
(ESN) SURVIVAL OF THE FITTEST 888715
(NIK) BOB NEWHART—Comedy 622133
(NSP) PRESS BOX *1:00* 5571442
[Repeats every 60 minutes until 1 P.M.]
(TBS) TON OF FUN—Cartoon 3846688
5:05 (TBS) GOMER PYLE, USMC—Comedy 3845959
5:15 (TMC) MOVIE—Musical *2:00* ★★★ 5944423
"There's No Business like Show Business."
5:30 (2) CBS NEWS—Gayle/King 56510
(3) THIS MORNING'S BUSINESS 50336
(4) NBC NEWS (CC)—Ann Curry 58978
(5) GOOD DAY STREET TALK 5453084
(7) ABC NEWS (CC)—Thalia Assuras 91864
(8) ABC/LOCAL NEWS *1:30* 871046
(11) U.S. FARM REPORT 14572
(13) LEARN TO READ 87442
(47) THIS IS YOUR DAY—Religion 74930
(55) NEWSWORTHY—Magazine 27046
(CNB) BEFORE THE BELL—Business 36336
(CNN) NEWS—Arceneaux/Cain *1:00*
(ENC) MOVIE—Comedy *1:55* ★★ 48525591
"Santa Claus: The Movie." David Huddleston.
(ESN) FITNESS PROS—Exercise 487997
(MAX) MOVIE (CC)—Comedy-Drama *1:45* ★★★
"Postcards from the Edge." 4829571
(NIK) MR. WIZARD'S WORLD—Science 270794
(TNT) GILLIGAN'S ISLAND (BW) 182626
5:35 (TBS) HEADLINE NEWS 9938775
5:55 (5) GOOD DAY WAKEUP 46345084
6 AM (2) (3) (4) (7) NEWS *1:00*
(5) GOOD DAY NEW YORK, FIRST EDITION *1:00* 59133
(9) INFOMERCIAL
(11) CAPTAIN PLANET (CC)—Cartoon 24959
(13) BLOOMBERG BUSINESS NEWS 57201
(21) MOTORWEEK (CC) 44355
(30) NBC/LOCAL NEWS *1:00* 243794
(41) ONDAS DE MILAGRO Y PODER 15201
(47) TODAY WITH MARILYN—Religion 84317
(55) HEADLINE NEWS 20133
(61) TALE SPIN (CC)—Cartoon 972201
(A&E) IN SEARCH OF . . . *1:00* 531317
(AMC) MOVIE—Musical *2:05* ★★ 53625423
"Say One for Me." Bing Crosby.
(BET) MARILYN HICKEY—Religion 354881
(CNB) TODAY'S BUSINESS *1:00* 95591
(DIS) MOUSERCISE—Children 701775
(E!) TALK SOUP *1:00* 278997
(ESN) SPORTSCENTER *1:00* 751084
(FAM) CABLE HEALTH CLUB *1:00* 726423
(FX) BACK CHAT—Discussion 6638794
(HBO) MOVIE (CC)—Science Fiction *1:50* ★★
"Fire in the Sky." 6100046
(MTV) RUDE AWAKENING *1:00* 724065
(NIK) MR. WIZARD'S WORLD—Science 273881
(SC) BODY MOVES—Exercise 356249
(TNT) YOGI BEAR BUNCH—Cartoon 185713
(USA) FIRST BUSINESS 826997
6:05 (TBS) MUNSTERS—Comedy (BW) 3199881
6:30 (9) BOTS MASTER—Cartoon 84794
(11) (61) CONAN THE ADVENTURER—Cartoon 79862/892591
(13) G.E.D.: EN ESPANOL—Instrucción 93539
(21) LILIAS!—Yoga 33775
(31) BLOOMBERG NEWS 39997
(41) PROGRAMACION COMERCIAL
(47) JOHN HAGEE TODAY—Religion 39220
(49) MORNING BUSINESS REPORT 2705125
(55) INFOMERCIAL
(BET) KENNETH COPELAND—Religion 612354
(CNN) BUSINESS MORNING 564510
(DIS) MOUSE TRACKS (CC)—Cartoon 465336
(FX) BREAKFAST TIME *2:30* 6068591
(NIK) FLIPPER—Drama 926336
(SC) PRESS BOX *1:00* 162978
(TNT) BUGS BUNNY—Cartoon *1:30* 904292
(USA) CARTOON EXPRESS *3:30* 205591
6:35 (TBS) SCOOBY DOO—Cartoon 8605666
6:45 (49) BLOOMBERG BUSINESS NEWS 11577775
7 AM (2) (3) THIS MORNING (CC)—Smith/Zahn *2:00* 47713/41539
Scheduled: Sigourney Weaver ("Death and the Maiden"); actor Chad Allen.
(4) (30) TODAY (CC)—Couric/Gumbel *2:00* 32881/50978
Scheduled: Winona Ryder ("Little Women").
(5) GOOD DAY NEW YORK *2:00* 81171
(7) (8) GOOD MORNING AMERICA (CC) —Gibson/Lunden *2:00* 83539/74881
Scheduled: A five-part report on improving one's appearance in the new year begins.
(9) EXOSQUAD—Cartoon 90125
(11) (61) TRANSFORMERS: GENERATION 2 —Cartoon 23171/537152
(13) SESAME STREET (CC) *1:00* 82046
(20) BLOOMBERG BUSINESS NEWS 61959
(21) STRETCHING FOR LIFE—Yoga 5410794
(25) BODY ELECTRIC—Exercise 79684
(31) SUPERTIME—In Japanese *2:00* 47404
(41) NOSOTROS LOS GOMEZ 21713
(47) PROGRAMACION COMERCIAL
(49) LAMB CHOP'S PLAY-ALONG! (CC) 37684
(55) VICTORY WITH MORRIS CERULLO 90107
(A&E) MAGICIANS OF SPORT *1:00* 620775
(BET) CHURCH SERVICE 728317
(CNB) AMERICA'S TALKING *2:00* 78336
(CNN) NEWS—Arceneaux/Cain

(DIS) UNDER THE UMBRELLA TREE (CC)—Puppets 193607
(E!) LIFESTYLES OF THE RICH AND FAMOUS 522220
(ESN) SPORTSCENTER *1:00* 288751
(FAM) POPEYE—Cartoon 821317
(MTV) GRIND—Eric Nies 829959
(NIK) BULLWINKLE—Cartoon 647317
(SHO) OWL/TV—Children 294249
7:05 (TBS) TOM AND JERRY—Cartoon 4917084
7:15 (21) A.M. WEATHER 34848404
(MAX) MOVIE—Crime Drama (BW) *1:40* ★★★ "High Sierra." 65934862
(TMC) MOVIE—Drama *2:20* ★★★ 66575046 "The Natural." Robert Redford, Robert Duvall.
7:30 (9) MIGHTY MAX—Cartoon 17510
(11) SONIC THE HEDGEHOG—Cartoon 19978
(20) SAMURAI SYBER-SQUAD 73794
(21) BARNEY & FRIENDS (CC) 66591
(25) HOMESTRETCH—Exercise 24539
(41) PROGRAMACION COMERCIAL *1:00*
(47) TELENOTICIAS 79336
(49) MISTER ROGERS (CC)—Children 22539
(55) THIS IS YOUR DAY—Religion 15152
(61) BOBBY'S WORLD (CC)—Cartoon 523959
(BET) INFOMERCIAL
(CNN) BUSINESS DAY 204626
(DIS) WONDERLAND (CC)—Children 105442
(E!) FEATURES 541355
(ENC) MOVIE—Drama *2:50* ★★★★ 30686881 "The Last Emperor." John Lone, Joan Chen.
(FAM) INSPECTOR GADGET—Cartoon 833152
(LIF) EVERYDAY WORKOUT—Exercise 846626
(MTV) RUDE AWAKENING *1:30* 468084
(NIK) LOONEY TUNES—Cartoon 659152
(SC) BODY MOVES—Exercise 725220
(SHO) WE ALL HAVE TALES (CC) 3824220
7:35 (TBS) JETSONS—Cartoon 3838423
8 AM (9) PINK PANTHER (CC)—Cartoon 32355
(11) GARFIELD—Cartoon 27423
(13) (49) BARNEY & FRIENDS (CC)—Children 78171/76713
(20) FLINTSTONES—Cartoon 90997
(21) SESAME STREET (CC) *1:00* 157423
(25) CLUB CONNECT—Teenagers 58959
(47) PROGRAMACION COMERCIAL *1:00*
(55) FATHER TOM & FRIENDS 30997
(61) BONKERS (CC)—Cartoon 282065
(A&E) LOU GRANT—Drama *1:00* 621404
(AMC) MOVIE—Musical *1:50* ★★★ 7365864 "My Gal Sal." Rita Hayworth, Victor Mature.
(BET) BREATH OF LIFE—Religion 631317
(CNN) NEWS (CC)—Arceneaux/Cain *1:00*
(DIS) ADVENTURES OF WINNIE THE POOH (CC)—Cartoon 824930
(E!) STAR SEARCH *1:00* 526171
(ESN) SPORTSCENTER *1:00* 838210
(FAM) XUXA (CC)—Children 576220
(HBO) STOP THE SMOGGIES! 5544572
(LIF) OLD MacDONALD'S SING-A-LONG FARM—Children 589794
(NIK) WEINERVILLE—Variety 310626
(SC) LINKS ILLUSTRATED—Golf 659713
(SHO) MOVIE—Drama (BW) *1:35* ★★★★ "I Am a Fugitive from a Chain Gang." 8708355
(TNT) SCOOBY DOO—Cartoon *1:00* 795249
8:05 (TBS) GILLIGAN'S ISLAND—Comedy 1724591
8:30 (9) TOM AND JERRY—Cartoon 31626
(11) FLINTSTONES—Cartoon 26794
(13) SHINING TIME STATION (CC) 77442
(20) CHILDREN'S ROOM 99268
(25) READING RAINBOW—Children 40930
(41) CHAVO—Comedia 24336
(49) KIDSONGS (CC)—Music 75084
(55) CHURCH SERVICE—Catholic 39268
(61) GOOF TROOP (CC)—Cartoon 281336
(BET) INFOMERCIAL
(DIS) CARE BEARS (CC)—Cartoon 823201
(FAM) PRINCE VALIANT (CC)—Cartoon 575591
(HBO) LEGEND OF WHITE FANG 3788266
(LIF) WHAT EVERY BABY KNOWS 588065
(NIK) GUMBY—Children 319997
(SC) INSIDE HORSE RACING 658084
8:35 (TBS) BEWITCHED—Comedy 1286775
9 AM (2) MARILU—Discussion *1:00* 42317 Scheduled topic: dwarfism.
(3) MAURY POVICH (CC) *1:00* 62171
(4) OTHER SIDE *1:00* 60713
(5) GORDON ELLIOTT *1:00* 95423 Scheduled topic: saving a person's life.
(7) (8) REGIS & KATHIE LEE *1:00* 80591/88133 Scheduled: Repeat segments include Arnold Schwarzenegger; Billy Crystal. (Live)
(9) COSBY SHOW (CC)—Comedy 22978
(11) FAMILY MATTERS (CC)—Comedy 17046
(13) LAMB CHOP'S PLAY-ALONG! (CC) 68794
(20) FAMILY FEUD—Game 73220
(21) READING RAINBOW (CC) 22510
(25) GERBERT—Children 64510
(30) SALLY JESSY RAPHAEL *1:00* 972794
(31) KOREAN NEWS *1:00* 969220
(41) CHESPIRITO—Comedia *1:00* 31249
(47) VICTORY WITH MORRIS CERULLO 20423
(49) SESAME STREET (CC) *1:00* 64591
(50) BARNEY & FRIENDS (CC) 218355
(55) NEWS FOCUS—Magazine 13220
(61) CUBHOUSE (CC)—Children 272688
(A&E) McCLOUD—Crime Drama *2:00* 914591
(BET) ROC (CC)—Comedy 654268
(CNB) WHAT'S NEW?—Information *1:00* 48171
(CNN) NEWS—Harris/Kelley *2:30*
(DIS) GUMMI BEARS (CC)—Cartoon 847881
(DSC) ASSIGNMENT (CC) *1:00* 268959
(E!) WEEK IN REVIEW *1:00* 983317
(ESN) BODIES IN MOTION—Exercise 759591
(FAM) WALTONS—Drama *1:00* 455423
(FX) DYNASTY—Drama *1:00* 6647442
(HBO) MOVIE—Comedy *1:30* ★ 368423 "Million Dollar Mystery." Tom Bosley.
(LIF) SISTERS (CC)—Drama *1:00* 468997

(MAX) MOVIE (CC)—Drama *1:30* ★★ 447510
"That Night." C. Thomas Howell.
(MTV) VIDEOS *1:00* 453065
(NIK) RUGRATS (CC)—Cartoon 300249
(SC) BASEBALL'S GREATEST GAMES *2:45* 37309201
From 1985: Tom Seaver won his 300th game.
(TNN) VIDEOMORNING *3:00* 513317
(TNT) PINK PANTHER—Cartoon 203423
9:05 (TBS) HAPPY DAYS—Comedy 8759152
9:30 (9) EMPTY NEST (CC)—Comedy 41591
(11) DIFFERENT WORLD (CC)—Comedy 43959
(13) MISTER ROGERS (CC)—Children 94607
(20) FAMILY FEUD—Game 32143
(21) REAL SCIENCE 58423
(25) PAPPYLAND—Children 90423
(47) KENNETH COPELAND—Religion 56336
(50) MAGIC SCHOOL BUS (CC) 944268
(55) INFOMERCIAL
(61) DOOGIE HOWSER, M.D. (CC) 991201
(BET) WHAT'S HAPPENING!!—Comedy 373881
(DIS) POOH CORNER (CC)—Children 573794
(ESN) GETTING FIT—Exercise 485404
(NIK) DAVID THE GNOME—Cartoon 131684
(TNT) JETSONS—Cartoon 939336
9:35 (SHO) MOVIE (CC)—Comedy *1:40* ★★
"Bill & Ted's Bogus Journey." 13261862
(TBS) THREE'S COMPANY—Comedy 4084046
(TMC) MOVIE—Drama (BW) *1:20* ★★★
"Dangerous." 56211210
10AM (2) SUZANNE SOMERS (CC) *1:00* 26220
Scheduled topic: teen dating. (Repeat)
(3) JENNY JONES—Discussion *1:00* 20046
(4) LEEZA—Discussion *1:00* 28688
(5) MONTEL WILLIAMS *1:00* 77978
(7) ROLONDA—Discussion *1:00* 62046
Scheduled topic: teens and sex. (Repeat)
(8) PHIL DONAHUE (CC) *1:00* 60688
(9) WHO'S THE BOSS? (CC)—Comedy 75046
(11) LOVE CONNECTION 93442
(13) BARNEY & FRIENDS (CC) 77591
(20) CHURCH SERVICE—Catholic 24930
(21) PAPPYLAND—Children 57355
(25) GETTIN' TO KNOW ME—Children 75775
(30) MONTEL WILLIAMS *1:00* 62713
(31) BODY ELECTRIC—Exercise 20249
(41) ¡PAPA SOLTERO!—Comedia 91084
(47) PROGRAMACION COMERCIAL
(49) SECRET GARDEN—Drama *2:00* 54323
(50) READING RAINBOW (CC) 812220
(55) MOVIE—Drama (BW) *2:00* ★★★ 69997
"The Time of Your Life." (1948) William Saroyan's tragicomic tale of characters in a seedy bar who give their views on life. Joe: James Cagney. Nick: William Bendix. Tom: Wayne Morris. Kitty: Jeanne Cagney.
(61) GERALDO—Discussion *1:00* 545171
(AMC) MOVIE—Comedy *1:35* ★★★ 4167201
"Fancy Pants." Bob Hope, Lucille Ball.
(BET) WHAT'S HAPPENING NOW!! 356666
(CNB) AM I NUTS?—Psychology *1:00* 80171
(DIS) DUMBO'S CIRCUS (CC) 456688
(DSC) HOME MATTERS 919046
(E!) BEHIND THE SCENES: MONTEL WILLIAMS 818539
(ESN) STEP AEROBICS 375688
(FAM) 700 CLUB—Religion *1:30* 171077
(FX) HART TO HART *1:00* 1011607
(LIF) OUR HOME *1:00* 835510
(MTV) JAMS *1:00* 837978
(NIK) MUPPET BABIES—Cartoon 917688
(TNT) BUGS BUNNY—Cartoon *1:00* 567268
(USA) MAJOR DAD (CC)—Comedy 540930
10:05 (TBS) LITTLE HOUSE ON THE PRAIRIE—Drama *1:00* 6278930
10:15 (ENC) MOVIE—Thriller *1:35* ★★ 74028539
"Race with the Devil." Peter Fonda.
10:30 (9) WHO'S THE BOSS? (CC)—Comedy 11862
(11) SUSAN POWTER—Discussion 68030
Scheduled program topic: trying to look like a model. (Repeat)
(13) (50) STORYTIME (CC) 64978/214539
(20) CATHOLIC VIEWPOINT 79404
(21) KIDSONGS (CC)—Music 28794
(31) GOURMET COOKING 64238
(41) DR. CANDIDO PEREZ—Comedia 68012
(47) LIFE TODAY—Religion 26607
(BET) SCREEN SCENE—Magazine 643152
(DIS) FRAGGLE ROCK (CC)—Children 843065
(DSC) START TO FINISH—Crafts 391591
(E!) COMING ATTRACTIONS 296268
(ESN) BODYSHAPING—Exercise 755775
(HBO) MOVIE—Comedy *1:30* 995572
"Miracle Beach." Ami Dolenz, Dean Cameron.
(MAX) MOVIE—Adventure *2:10* ★★ 83435030
"Genghis Khan." Omar Sharif, Stephen Boyd.
(NIK) MUPPET SHOW—Children 399133
(USA) MAJOR DAD (CC)—Comedy 951997
10:55 (TMC) MOVIE (CC)—Comedy *1:55* ★★
"Another Stakeout." 28090510
11AM (2) (3) PRICE IS RIGHT *1:00* 46084/33510
(4) JERRY SPRINGER—Discussion *1:00* 31152
(5) JONES & JURY 51317
(7) (8) MIKE & MATY *1:00* 75510/73152
Scheduled: Jean-Claude Van Damme.
(9) RICHARD BEY—Discussion *1:00* 93930
(11) CHARLES PEREZ—Discussion *1:00* 28626
Scheduled topic: professions involving sex.
(13) CHRISTMAS AT THE MOVIES *:45* 7507794
(20) HOME SHOPPING NETWORK *4:00* 719442
(21) WILD AMERICA (CC)—Wildlife 19997
(25) KIDSONGS—Music 53355
(30) LEEZA—Discussion *1:00* 59249
(31) ASK CONGRESS 82881
(41) LLEVATELO—Juego *1:00* 26268
(47) JACK VAN IMPE—Religion 59959
(50) KIDSONGS (CC)—Music 698442
(61) SUZANNE SOMERS (CC) *1:00* 532607
Scheduled topic: teen dating. (Repeat)
(A&E) REMINGTON STEELE *1:00* 662626

(BET) IN YOUR EAR—Music *2:00* 240249
(CNB) ALIVE AND WELLNESS *1:00* 77607
(DIS) MY LITTLE PONY TALES 474959
(DSC) EASY DOES IT 773046
(E!) DAVID LETTERMAN *1:00* 527775
(ESN) SPORTSCENTER *1:00* 787012
(FX) FANTASY ISLAND—Drama *1:00* 1024171
(LIF) SUPERMARKET SWEEP—Game 124881
(MTV) VIDEOS *1:00* 840442
(NIK) ALLEGRA'S WINDOW—Children 771688
(TNT) KNOTS LANDING—Drama *1:00* 547404
(USA) MOVIE—Comedy *2:00* ★★ 813539
"Revenge of the Nerds." (1984) A college outcast (Robert Carradine) leads fellow rejects in an all-out war of pranks against fraternity jocks. Gilbert: Anthony Edwards.
11:05 (TBS) MATLOCK (CC)—Drama *1:00* 6907862
11:15 (SHO) MOVIE—Drama (BW) *1:35* ★★★★
"The Night of the Hunter." 36966171
11:30 5 NEWS
21 HOMETIME—Home Repair 10626
25 BY THE NUMBERS 54084
31 TONY BROWN'S JOURNAL 83510
47 BUEN SAMARITANO 50688
50 AROUND & ABOUT NEW JERSEY 699171
(CNN) CNN & CO. (CC)—Discussion 316775
(DIS) MOUSE TRACKS (CC)—Cartoon 475688
(DSC) HOMEWORKS—Lynette Jennings 774775
(FAM) CABLE HEALTH CLUB 129336
(LIF) SHOP 'TIL YOU DROP—Game 125510
(NIK) GULLAH GULLAH ISLAND 772317
11:45 13 MOVIE—Drama (BW) *1:15* ★★ 79201626
"Oliver Twist." (1933) Interesting but somewhat ponderous version of Charles Dickens' classic novel about an orphan (Dickie Moore) in 19th-century London. Fagin: Irving Pichel. Bill: William (Stage) Boyd. Nancy: Doris Lloyd.
(SC) HALLS OF FAME—Profile 12451510

AFTERNOON

Noon 2 (3) 7 (8) NEWS
4 ANOTHER WORLD (CC) *1:00* 13607
5 JUDGE FOR YOURSELF *1:00* 48317
9 (30) RICKI LAKE *1:00* 64442/24404
11 21 JUMP STREET (CC) *1:00* 59510
21 FRUGAL GOURMET (CC) 19046
25 G.E.D.—Instruction 51046
31 THINK TANK—Discussion 82930
41 NOCHE DE ESTRELLAS *2:30* 305713
Don Francisco conduce esta mirada a cómo se celebra la Navidad en varios países hispanoamericanos, en la cual figura la música de Azúcar Moreno, Magneto, Raúl Di Blasio, Proyecto 1, Albita. (Retransmisión)
47 MARIELENA—Novela *2:00* 40336
49 I WANT TO HEAR THE BELLS *1:00* 75572
50 UPSTAIRS, DOWNSTAIRS *1:00* 927591
55 700 CLUB—Religion *1:00* 62084
61 SUSAN POWTER—Discussion 285152
(A&E) POLICE STORY *1:00* 486751
(AMC) MOVIE—Comedy (BW) *1:30* ★★ 745423
"Love Nest." William Lundigan.
(CNB) AMERICA'S TALKING *2:00* 39959
(CNN) NEWS—Collins/Allen *1:00*
(DIS) TIN SOLDIER—Ballet *:50* 4741084
(DSC) GRAHAM KERR—Cooking 315171
(E!) TALK SOUP *1:00* 909220
(ENC) MOVIE—Drama *1:50* ★★ 6615046
"American Anthem." Mitch Gaylord.
(ESN) SPORTSCENTER *1:00* 408355
(FAM) LET'S MAKE A DEAL—Game 586607
(FX) PERSONAL FX: THE COLLECTIBLES *1:00* 4173572
(HBO) MOVIE (CC)—Drama *2:00* ★★ 380510
"The Thing Called Love." River Phoenix.
(LIF) LIVE FROM QUEENS *1:00* 211881
(MTV) VIDEOS *2:00* 102794
(NIK) TRAIN MICE—Cartoon 313713
(SC) GOLF AMERICA 629572
(TNN) ALEENE'S CRAFTS—Instruction 207249
(TNT) CHARLIE'S ANGELS *1:00* 929959
12:05 (TBS) PERRY MASON (BW) *1:00* 5455607
12:30 2 (3) YOUNG AND THE RESTLESS (CC)—Serial *1:00* 256713/250539
7 (8) LOVING (CC)—Serial 54978/45220
21 TASTE OF MEXICO 69539
25 G.E.D.: EN ESPANOL—Instrucción 96369
31 OPEN MIND—Discussion 32423
61 WHO'S THE BOSS? (CC) 902317
(DSC) GREAT CHEFS OF CHICAGO 236238
(FAM) $100,000 NAME THAT TUNE 296572
(NIK) LITTL' BITS—Cartoon 531620
(SC) CLUB GOLF 379065
(TNN) COOKIN' U.S.A. 940442
12:45 (MAX) MOVIE (CC)—Drama *1:35* ★ 36566572
"Showdown." Billy Blanks, Kenn Scott.
12:50 (TMC) MOVIE—Drama (BW) *2:25* ★★★★
"All This, and Heaven Too." 50559317
1 PM 4 (30) DAYS OF OUR LIVES (CC)—Serial *1:00* 22355/33152
5 GOOD DAY STREET TALK 51930
7 (8) ALL MY CHILDREN (CC)—Serial *1:00* 42133/40775
9 JENNY JONES—Discussion *1:00* 40862
Scheduled: Makeovers for mothers who dress provocatively. (Repeat)
11 IN THE HEAT OF THE NIGHT (CC)—Crime Drama *1:00* 35930
13 BUSKER: STREET MUSICIANS OF NEW YORK 87143
21 MARCIA ADAMS' KITCHEN 86355
25 YOUNG ASTRONAUTS *:45* 2481423
31 MYSTERY! (CC) *1:00* 37978
49 NATHALIE DUPREE COOKS 87125
50 BIG CHANGES, BIG CHOICES—Children *1:00* 943539
55 FAMILY FEUD—Game 40648
61 HUNTER—Crime Drama *1:00* 990572
(A&E) ROCKFORD FILES (CC) *1:00* 486571
(BET) VIDEO SOUL—Music *2:00* 506369
(CNN) TALKBACK LIVE (CC) *1:00* 686171

(DIS) **MOVIE (CC)**—Cartoon *1:25* ★★ 8533997
"Robin Hood."
(DSC) **WORLD CLASS CUISINE** 648046
(E!) **EXPLORE PLANET HOLLYWOOD ORLANDO** *1:00* 925268
(ESN) **OFF-ROAD RACING** *1:00* 484775
Mickey Thompson's Off-Road Series action, taped Nov. 1 in Denver.
(FAM) **TRIVIAL PURSUIT—THE INTERACTIVE GAME** 820688
(FX) **EIGHT IS ENOUGH** *1:00* 4182220
(LIF) **DESIGNING WOMEN (CC)** 826862
(NIK) **EUREEKA'S CASTLE**—Children 646688
(NSP) **AUTO RACING** *1:00* 5096133
Checkered Flag Street Stock action, taped in October in Flemington, N.J.
(SC) **BASEBALL'S GREATEST GAMES** *2:30* 624779
From 1986: Chicago Cubs at New York Mets. The Mets' victory gave them the NL East title.
(SHO) **MOVIE**—Drama *1:40* ★ 2187510
"The Forbidden Dance." Laura Herring.
(TNN) **COUNTRY TODAY**—Magazine 558510
(TNT) **CHiPs**—Crime Drama *1:00* 938607
(USA) **WEIRD SCIENCE (CC)**—Comedy 279930
1:05 (TBS) **MOVIE**—Science Fiction *2:00* ★★ 2163930
"At the Earth's Core." (British; 1976) Adventure fantasy based on Edgar Rice Burroughs' novel about two men (Doug McClure, Peter Cushing) hurled into a subterranean world. Caroline Munro, Cy Grant, Godfrey James.
1:30 (2) (3) **BOLD AND THE BEAUTIFUL (CC)**—Serial 21075/95201
(5) **I LOVE LUCY**—Comedy (BW) 51881
(13) **BAH! HUMBUG! (CC)** *1:00* 261864
See Sunday 8 P.M.
(21) **GOURMET COOKING** 51510
(49) **TODAY'S GOURMET**—Cooking 95336
(55) **INFOMERCIAL**
(AMC) **IN HOLLYWOOD** 482317
(CSP) **PRESIDENT'S SPOUSE SYMPOSIUM** *1:30* 611152
Guest: Nancy Reagan.
(DSC) **HOME MATTERS** 686779
(FAM) **TRIVIAL PURSUIT**—Game 228171
(LIF) **DESIGNING WOMEN (CC)** 208317
(NIK) **LASSIE**—Drama (BW) 981161
(TNN) **VIDEOPM**—Music Videos *3:30* 854336
(USA) **JUST THE TEN OF US**—Comedy 682355
1:45 (ENC) **MOVIE**—Comedy *1:55* ★★ 11825881
"Santa Claus: The Movie." David Huddleston.
2 PM (2) (3) **AS THE WORLD TURNS (CC)**—Serial *1:00* 89201/16355
(4) **MAURY POVICH (CC)** *1:00* 14997
Scheduled topic: seeking to reconcile estranged siblings. (Repeat)
(5) **CUBHOUSE (CC)**—Children 4355
(7) (8) **ONE LIFE TO LIVE (CC)**—Serial *1:00* 58355/56997
(9) **HUNTER**—Crime Drama *1:00* 76775
(11) **BIKER MICE**—Cartoon 3881
(21) **PITTARD'S PAINTING SHOW** 72317
(25) **BILL NYE**—Children 16775
(30) **ANOTHER WORLD (CC)** *1:00* 27152
(31) **ADVENTURES OF DUDLEY THE DRAGON**—Children 13030
(47) **PELICULA**—Drama *2:00* 79201
"Aborto." Dos enamorados se enfrentan con las adversidades que amenazan con destruir su amor. Mario Almada, René Casados.
(49) **THINKING ALLOWED**—Discussion 9323
(50) **CIAO ITALIA**—Cooking 233539
(55) **MOVIE**—Thriller *2:00* ★ 20959
"Impulse." (1975) Suspense yarn about a murderous psychopath (William Shatner) who sets up an investment racket to attract wealthy women. Ruth Roman, Jennifer Bishop.
(61) **FAMILY MATTERS (CC)**—Comedy 504341
(A&E) **COLUMBO**—Crime Drama *1:30* 353607
(AMC) **MOVIE**—Drama (BW) *2:25* ★★★
"Anna Karenina." 25722152
(CNB) **BREAK A LEG**—Comedy *1:00* 43152
(CNN) **NEWS (CC)**—Allen/Waters *1:00*
(DSC) **START TO FINISH**—Crafts 152404
(E!) **TV'S BLOOPERS** 704369
(ESN) **GREAT AMERICAN EVENTS** *1:00* 376317
"Party Boat" deep-sea fishing, taped Nov. 5 off Key West, Fla.
(FAM) **JUMBLE—THE INTERACTIVE GAME** 514355
(FX) **FAMILY AFFAIR**—Comedy 2523065
(HBO) **MOVIE**—Comedy *1:40* ★ 3469423
"Deal of the Century." Chevy Chase.
(LIF) **OUR HOME** *1:00* 198591
(MTV) **VIDEOS** *2:00* 839201
(NIK) **GUMBY**—Children 150046
(NSP) **AUTO RACING** *1:00* 6226539
Checkered Flag AAA Modified action, taped in October in Flemington, N.J.
(TNT) **MOVIE**—Fantasy *2:00* ★★ 396572
"Beauty and the Beast." (1963) This version of the old fairy tale should appeal to the small fry, though it's not on a par with the fine Cocteau film of 1946. Joyce Taylor, Mark Damon.
(USA) **$100,000 PYRAMID**—Game 970997
2:30 (5) **BOBBY'S WORLD (CC)**—Cartoon 2626
(11) **TALE SPIN (CC)**—Cartoon 1152
(13) **DINOSAURS! (CC)** *1:00* 477084
Return: A series on the "terrible lizards" that died out some 65 million years ago.
(21) **JOY OF PAINTING** 22268
(25) **DISTRICT 6 SPEAKS** 44046
(31) **KIDSONGS (CC)**—Music 39201
(41) **PREMIOS TV Y NOVELAS** *2:30*
(49) **SHINING TIME STATION (CC)** 8084
(50) **NATHALIE DUPREE COOKS** 945862
(61) **DARKWING DUCK (CC)**—Cartoon 776794
(DIS) **NEW ADVENTURES OF WINNIE THE POOH (CC)**—Cartoon 598978
(DSC) **EASY DOES IT** 880775
(E!) **F.Y.E!** 761862

(FAM) LET'S MAKE A DEAL—Game 242626
(FX) PET DEPARTMENT—Magazine 2289442
(MAX) MOVIE (CC)—Comedy *1:45* ★★ 7296572
"Robin Hood: Men in Tights." Cary Elwes.
(NIK) ADVENTURES OF TINTIN MARATHON —Cartoon *5:30* 319794
(USA) QUICKSILVER—Game 608268
2:45 (SHO) MOVIE—Comedy *1:40* 72476688
"Nickel & Dime." C. Thomas Howell.
3 PM 2 (3) GUIDING LIGHT (CC) *1:00* 2959/2713
4 SALLY JESSY RAPHAEL *1:00* 1305
Scheduled discussion topic: paranormal phenomena. (Repeat)
5 (61) TINY TOONS (CC) 3862/859238
7 (8) GENERAL HOSPITAL—Serial *1:00* 41930/49572
9 TOP COPS 7220
11 DARKWING DUCK (CC)—Cartoon 9688
(20) EXOSQUAD—Cartoon 31046
21 ART OF SEWING—Sue Hausman 84152
25 IMAGINATION STATION—Children 28510
(30) RICKI LAKE—Discussion *1:00* 67572
31 BARNEY & FRIENDS (CC) 20065
(49) STORYTIME (CC)—Children 9220
50 JOY OF PAINTING 212046
(BET) VIDEO VIBRATIONS—Music *1:30* 592249
(CNB) ASK E. JEAN—Discussion *1:00* 77210
(CNN) NEWS (CC)—Bowker/Sesno *1:00*
(DIS) GUMMI BEARS (CC)—Cartoon 865152
(DSC) HOMEWORKS—Lynette Jennings 171539
(E!) CASEY'S TOP TEN *1:00* 675626
(ESN) ACTION ZONE 511133
(FAM) HEATHCLIFF—Cartoon 593862
(FX) GREATEST AMERICAN HERO—Fantasy *1:00* 2982065
(LIF) THIRTYSOMETHING (CC) *1:00* 136626
(NSP) AUTO RACING *2:00* 2999713
Checkered Flag Modifieds action, taped in October in Flemington, N.J.
(USA) PRESS YOUR LUCK—Game 959404
3:05 (TBS) TOM & JERRY KIDS—Cartoon 3612355
3:10 (TMC) MOVIE (CC)—Comedy-Drama *1:55* ★★
"Mermaids." 87002797
3:30 5 (61) TAZ-MANIA (CC) 7171/788539
9 FAMILY FEUD—Game 8201
11 GOOF TROOP (CC)—Cartoon 3997
13 MOZART MYSTIQUE WITH PETER USTINOV *2:00* 331978
(20) BOTS MASTER—Cartoon 85355
21 KIDSONGS (CC)—Music 58143
25 (49) READING RAINBOW (CC) 49591/3571
31 STORYTIME (CC)—Children 41046
50 DECORATING WITH MARY GILLIATT 957607
(A&E) COLUMBO—Crime Drama *1:30* 901152
(DIS) QUACK ATTACK (CC)—Cartoon 593423
(DSC) GRAHAM KERR—Cooking 885220
(ESN) SPORTS ALMANAC 249404
"One in a Million" looks at Jim Thorpe.
(FAM) MARIO ALL-STARS—Children 247171
(SC) TRANS WORLD SPORT *1:00* 863220
(USA) SCRABBLE—Game 603713
3:35 (TBS) CAPTAIN PLANET (CC) 9200997
3:45 (ENC) MOVIE—Drama *2:50* ★★★★ 55875688
"The Last Emperor." John Lone, Joan Chen.
(HBO) MOVIE (CC)—Comedy *1:35* ★★
"Blind Date." 38740171
4 PM 2 GERALDO—Discussion *1:00* 4794
Scheduled: The second of two episodes on the show's 1994 highlights.
(3) 7 OPRAH WINFREY (CC) *1:00* 1220/60065
4 PHIL DONAHUE (CC) *1:00* 9862
5 (61) ANIMANIACS (CC) 3978/767046
(8) JEOPARDY! (CC)—Game 6688
9 RICHARD BEY—Discussion *1:00* 85797
Scheduled program topic: matchmaking for larger-size persons.
11 BONKERS (CC)—Cartoon 2404
(20) BIKER MICE—Cartoon 64862
21 CARMEN SANDIEGO (CC) 24268
25 MOTHER EARTH—Conservation 68626
(30) FRESH PRINCE (CC)—Comedy 66355
31 IN THE MIX (CC)—Teenagers 53881
47 SEVCEC—Discusión *1:00* 73539
(49) BARNEY & FRIENDS (CC)—Children 9336
50 G.E.D. (CC)—Instruction 969442
55 HEADLINE NEWS 5978
(CNB) HAVE A HEART—Phone-In *1:00* 95317
(CNN) EARLYPRIME (CC) 697152
(DIS) FRAGGLE ROCK (CC)—Children 572930
(DSC) GREAT CHEFS—THE NEW GARDE 804355
(E!) HOTEL—Drama *1:00* 654133
(ESN) GATERS—Game 268539
(FAM) I'M TELLING—Game 233978
(FX) WONDER WOMAN *1:00* 2961572
(LIF) MOVIE (CC)—Drama *2:00* 500152
"Untamed Love." (Made for Cable; 1994) Fact-based drama about a special-education teacher (Cathy Lee Crosby) battling to keep a disturbed 6-year-old (Ashlee Lauren) out of a state mental hospital. Dan: John Getz.
(MTV) GRIND—Eric Nies 224220
(TNT) MOVIE—Western *2:00* ★★★ 201930
"The Law and Jake Wade." (1958) Outlaw-turned-lawman Robert Taylor gets softhearted and helps old buddy Richard Widmark.
(USA) MacGYVER—Adventure *1:00* 324794
4:05 (TBS) FLINTSTONES—Cartoon 8461084
4:15 (MAX) MOVIE—Thriller *1:35* ★★ 16173268
"The Brotherhood of Satan." Strother Martin.
4:30 5 (61) POWER RANGERS (CC) 2862/756930
(8) NEWS
11 ALADDIN (CC)—Cartoon 8688
(20) FLINTSTONES—Cartoon 60046
21 BARNEY & FRIENDS (CC) 13152
25 CLUB CONNECT—Teenagers 57510
(30) NEW PRICE IS RIGHT—Game 62539
31 VIDEO MUSIC BOX *1:00* 853355

For details of movies on premium channels, see page 182.

(49) **SESAME STREET (CC)** *1:00* 30797
(50) **GHOSTWRITER (CC)—Children** 965626
(55) **LAVERNE & SHIRLEY—Comedy** 4862
Carmine persuades the girls to perform in a hospital Christmas show.
(AMC) **MOVIE—Drama** *2:00* ★★★ 359775
"An Affair to Remember." Cary Grant.
(BET) **RAP CITY—Music** *2:00* 252084
(CNN) **INSIDE POLITICS** 693336
(DIS) **UNDER THE UMBRELLA TREE (CC)—Puppets** 501442
(DSC) **WORLD CLASS CUISINE** 800539
(ESN) **RADICAL OUTDOOR CHALLENGE** 257423
(FAM) **MASTERS OF THE MAZE—Game** 222862
(MTV) **LIP SERVICE—Game** 220404
(NIK) **ADVENTURES OF TINTIN MARATHON CONTINUES**
(SC) **NEWSPORT JOURNAL** 147268
(SHO) **MOVIE (CC)—Comedy** *1:40* ★★ 5110133
"For Love or Money." Michael J. Fox.
4:35 (TBS) **BRADY BUNCH—Comedy** 4870688
5 PM (2) (7) **NEWS** *1:00*
(3) (8) **NEWS**
(4) **LIVE AT FIVE** *1:00* 6794
(5) **MONTEL WILLIAMS—Discussion** *1:00* 7442
Scheduled topic: resenting a girlfriend's close friendship with a man. (Repeat)
(9) **RICKI LAKE—Discussion** *1:00* 8572
(11) **SAMURAI SYBER-SQUAD** 4133
Malcolm, who's running for class president, has rigged the ballot box. Malcolm: Glen Beaudin. Sam: Matthew Lawrence.
(20) **V.R. TROOPERS (CC)—Children** 36591
(21) **SESAME STREET (CC)** *1:00* 75404
(25) **FUTURE QUEST—Science** 30355
(30) **MARRIED . . . WITH CHILDREN (CC)** 38084
(41) **PRIMER IMPACTO—Magazine** *1:00* 4510
Entre los segmentos: historias enormes.
(47) **OCURRIO ASI—Magazine** *1:00* 5084
(50) **KIDSONGS (CC)—Music** 217591
(55) **ODD COUPLE—Comedy** 7607
Parody of "A Christmas Carol" finds a dreaming Oscar haunted by the ghost of Felix Unger (Tony Randall). Oscar: Jack Klugman.
(61) **ALADDIN (CC)—Cartoon** 809733
(A&E) **LOU GRANT—Drama** *1:00* 157959
(CNB) **PORK—Politics** *1:00* 60572
(CNN) **EARLYPRIME—Newsmagazine** 969881
(DIS) **KIDS INCORPORATED (CC)** 877997
Devyn's popularity goes to her head.
(DSC) **WILD THINGS** 176084
(E!) **BEHIND THE SCENES: MONTEL WILLIAMS** 504161
(ESN) **NBA FANTASTIC SERIES** 523978
"Milestones," a look at NBA record breakers.
(FAM) **MAXIMUM DRIVE—Game** 505607
(FX) **BATMAN—Adventure** 2514317
(MTV) **REAL WORLD** 503249
(NSP) **SAIL AWAY** 4864133
(SC) **ENGLISH LEAGUE SOCCER—Highlights** *1:00* 418268
(TMC) **MOVIE—Thriller** *1:40* ★★ 3973249
"Warning Sign." Sam Waterston.
(TNN) **WILDHORSE SALOON** *1:00* 238084
(USA) **KNIGHT RIDER—Adventure** *1:00* 973084
5:05 (TBS) **SAVED BY THE BELL (CC)** 1386171
5:30 (3) (8) (55) **NEWS**
(11) **V.R. TROOPERS (CC)—Children** 2268
(13) **INSIDE NEW JERSEY** 1930
(20) **SONIC THE HEDGEHOG—Cartoon** 84626
(25) **WHATEVER HAPPENED TO THE DINOSAURS?** 48862
(30) **CHEERS (CC)** 46591
(31) **NEWS CITY—Report** 40317
(49) **CARMEN SANDIEGO (CC)—Children** 9572
(50) **COOKING WITH MASTER CHEFS (CC)—Julia Child** 956978
(61) **FULL HOUSE (CC)—Comedy** 770510
After Jesse lies about the twins' talents on their preschool application, he has to think fast when the school shows an interest.
(CNN) **SHOWBIZ TODAY—Magazine** 684688
(DIS) **MICKEY MOUSE CLUB (CC)** 592794
Guest: singer Trey Lorenz.
(DSC) **UNDERSEA WORLDS** 884591
(E!) **CANDID CAMERA** 772978
(ESN) **SCHOLASTIC SPORTS AMERICA (CC)** 248775
Hawaii high-school athletics. Included: the Hawaiian Scholastic Rodeo Association.
(FAM) **THAT'S MY DOG—Game** 246442
(FX) **BATMAN—Adventure** 2250930
(HBO) **BIG APPLE CIRCUS** 240133
A one-ring circus called "Ballerinas, Horses and Clowns" pays homage to traditional European big tops.
(MTV) **MOST WANTED JAMS** 244084
(NSP) **GOLF CLUB** 6379510
5:35 (TBS) **SAVED BY THE BELL (CC)** 4471268

EVENING

6 PM (2) (3) (4) (7) (8) (30) **NEWS**
(5) **CURRENT AFFAIR (CC)** 3355
(9) **MARRIED . . . WITH CHILDREN (CC)** 7713
Is it his bump on the head, or do little green aliens really visit Al (Ed O'Neill) and take his dirty socks? Photo Clerk: Leonard Lightfoot.
(11) **FULL HOUSE (CC)—Comedy** 2881
D.J. (Candace Cameron) wishes she were one of the guys when her cousin (played by Candace's brother Kirk Cameron) visits and spends most of his time with Danny.
(13) **KWANZAA: A CULTURAL CELEBRATION—Documentary** 1171
A look at the African-American holiday, which is celebrated between Christmas and New Year.
(20) **MIGHTY MAX—Cartoon** 81539
(21) **MacNEIL, LEHRER (CC)** *1:00* 37930
(25) **JOURNAL—News** 45775

31 AMICO MIO—In Italian *1:30* 951201
41 NOTICIAS
47 NOTICIERO 1997
49 BILL NYE (CC)—Children 9713
50 ALICE PAUL: CRUSADER FOR EQUALITY —Documentary 946591
55 JEOPARDY! (CC)—Game 5355
61 SIMPSONS (CC)—Cartoon 777423
Bart and Lisa use theological arguments to try to reunite Krusty the Clown and his estranged rabbi father (Jackie Mason), who disowned Krusty when he turned from rabbi to clown.
A&E POLICE STORY *1:00* 703965
CNB IN DEPTH—Discussion *2:00* 37881
CNN NEWS—Shaw/Woodruff *1:00*
CSP NEWS FROM MOSCOW 61713
DIS CHARLIE BROWN AND SNOOPY 599607
DSC WINGS—Documentary *1:00* 381367
E! TALK SOUP *1:00* 905404
ESN PERFECT MATCH—Game 245688
FAM RIN TIN TIN K-9 COP (CC) 243355
FX MISSION IMPOSSIBLE *1:00* 4102084
HBO MOVIE (CC)—Comedy *1:45* ★★ 5884794
"The Sandlot." Tom Guiry, Mike Vitar.
LIF SUPERMARKET SWEEP—Game 216201
MAX MOVIE—Comedy *1:50* ★★ 8151930
"Hanky Panky." Gene Wilder, Gilda Radner.
MTV VIDEOS 241997

NIK ADVENTURES OF TINTIN MARATHON CONTINUES
NSP NEWSPORT TONITE 6376423
SC BODY MOVES—Exercise 128133
TNN CLUB DANCE *1:00* 925133
TNT KUNG FU—Drama *1:00* 941171
USA WEIRD SCIENCE (CC)—Comedy 609997
6:05 TBS GROWING PAINS—Comedy 8722404
6:15 SHO MOVIE (CC)—Comedy *1:40* ★★
"Bill & Ted's Bogus Journey." 61265713
6:30 2 3 CBS NEWS (CC)—Chung/Rather 607/133
4 30 NBC NEWS (CC)—Tom Brokaw 775/67084
5 ROSEANNE (CC)—Comedy 4607
On a last visit to their childhood home, Roseanne and Jackie (Laurie Metcalf) recall their adolescent years.
7 8 ABC NEWS (CC)—Peter Jennings 9775/7317
9 COSBY SHOW (CC)—Comedy 8065
Cliff and Clair do a slow burn when Vanessa breaks curfew for a new flame.
11 DOOGIE HOWSER, M.D. (CC) 3133
Vinnie can't adjust to the masseuse (Donna Ponterotto) his father (Don Calfa) is dating.
13 49 50 NIGHTLY BUSINESS REPORT 2423/3715/960171
A year-end review. Host: Paul Kangas.
20 GARFIELD AND FRIENDS—Cartoon 65591
25 OUT OF IRELAND 69355
41 NOTICIERO UNIVISION 1775
47 TELENOTICIAS—Raul Peimbert 2249
55 WHEEL OF FORTUNE (CC)—Game 6607
61 COACH (CC)—Comedy 768775
Coach needs a victory in the last game for a winning season, but he may have to bench his star player (Gary Hershberger).
AMC REFLECTIONS ON THE SILVER SCREEN —Interview 256794
Richard Widmark discusses his working relationships with Sidney Poitier and John Wayne.
BET SCREEN SCENE—Magazine 124317
CSP VIEWER CALL-IN *1:30* 611171
DIS TORKELSONS (CC)—Comedy 580959
ENC MOVIE—Musical *2:30* ★★★ 1035442
"Chitty Chitty Bang Bang." Dick Van Dyke.
ESN SPORTSCENTER *1:00* 669510
FAM NEW LASSIE—Drama 234607
LIF SHOP 'TIL YOU DROP—Game 230881
MTV SANDBLAST—Game 232249
NSP NEWSPORT TONITE 6367775
SC MACK BROWN: FOOTBALL 142713
USA TATTOOED TEENAGE ALIEN FIGHTERS (CC)—Fantasy 690249
6:35 TBS ANDY GRIFFITH—Comedy BW 3421065
6:40 TMC MOVIE—Drama *2:20* ★★★ 66730065
"The Natural." Robert Redford, Robert Duvall.
7 PM 2 HARD COPY (CC)—Newsmagazine 2355
3 INSIDE EDITION (CC) 9881
4 30 EXTRA (CC) 7423/18220

5 **ROSEANNE (CC)—Comedy** 8171
The Conners are sitting pretty for a TV ad for the luncheonette, but at home things get ugly between D.J. and Todd (Adam Hendershott).
7 **JEOPARDY! (CC)—Game** 5369
8 **ENTERTAINMENT TONIGHT (CC)** 1881
9 **MARRIED . . . WITH CHILDREN (CC)** 9201
Aspiring model Kelly invents a beguiling maneuver for her first audition; Peg goes on strike. Miss Beck: Tina Louise.
11 **FRESH PRINCE (CC)—Comedy** 4997
Will crawls to Philip for help after sneaking out on the town and getting hustled by sleazy pool sharks. Charlie the Mack: J.D. Hall.
13 49 **MacNEIL, LEHRER (CC)** *1:00* 52572/83442
20 **HOME SHOPPING NETWORK** *2:00* 74423
21 **ITN WORLD NEWS** 76133
25 **LE JOURNAL: FRENCH NEWS** 10591
41 **VOLVER A EMPEZAR—Novela** *1:00* 10572
47 **CAFE CON AROMA DE MUJER** *1:00* 81046
50 **NEW JERSEY OUTDOORS** 237355
55 **OPRAH WINFREY (CC)** *1:00* 25404
61 **ROSEANNE (CC)—Comedy** 704189
Roseanne and Dan plan a real honeymoon; Becky (Lecy Goranson) refuses to dissect a frog in biology class.
A&E **ROCKFORD FILES (CC)** *1:00* 409959
AMC **MOVIE—Crime Drama** BW *1:45* ★★★
"Kiss of Death." 4536959
BET **WHAT'S HAPPENING NOW!!** 484201
CNN **MONEYLINE** 956317
DIS **SINBAD SHOW (CC)—Comedy** 857133
David has a frank talk with Little John after finding him in a bedroom with a girl.
DSC **BEYOND 2000—Magazine** 156220
A plane that measures toxic-gas levels.
E! **F.Y.E!: ENTERTAINERS '94** *1:00* 395978
Profiles of 20 celebrities who have made their presence felt during 1994.
FAM **EVENING SHADE (CC)—Comedy** 518171
FX **HART TO HART** *1:00* 4124107
LIF **DESIGNING WOMEN (CC)** 598317
MSG **SPORTSDESK** 4232881
MTV **YO!** 516713
NSP **HALLS OF FAME—Profile** 3749336
SC **DEAN SMITH: BASKETBALL** 419997
TNN **AMERICAN SKYLINE—Magazine** 239713
TNT **KUNG FU—Drama** *1:00* 308317
USA **WINGS (CC)—Comedy** 974713
VH1 **BIG '80s—Music Videos** 214741
7:05 MSG **TALKING BASEBALL** 60953220
TBS **WHO'S THE BOSS? (CC)** 8018626
7:15 NSP **TO BE ANNOUNCED** *3:15*
7:30 2 **ENTERTAINMENT TONIGHT (CC)** 591
3 **AMERICAN JOURNAL—Newsmagazine** 317
4 **INSIDE EDITION (CC)** 959
5 **SIMPSONS (CC)—Cartoon** 3591
Bart and Lisa use theological arguments to try to reunite Krusty the Clown and his estranged rabbi father (Jackie Mason).

Monday GUIDELINES

☐ Model-actress Kathy Ireland guests on this repeat of **Melrose Place**'s third-season opener. She plays a seductive stranger who boards Jake's boat to flee her dangerous spouse. Meanwhile, Michael fights for his life. —8 PM 5 61

☐ **Legendary Trails**: "200 years ago, on a mountain in the high Andes . . . Jesus appeared to a young herder," says novelist Nicholas Shakespeare. "Return to the Sacred Ice" follows the annual Peruvian pilgrimage that commemorates the event. —8 PM 13

☐ From September: Tonight's clever **Murphy Brown** spoofs the recent upheaval in TV-station network affiliations. Producer-director Garry Marshall reprises his role as a slick network executive. —9 PM 2 3

☐ **Movie: "Danielle Steel's 'Once In a Lifetime'."** Good production values and sincere performances by the leads lend polish to this 1994 TV-melodrama with a predictable plot. Lindsay Wagner stars as a widowed novelist struggling to put her life back together. —9 PM 4 30

☐ The Vikings host the 49ers in the final **Monday Night Football** game of the season. —9 PM 7 8

☐ Franz Josef "Papa" Haydn, Austria's venerated 18th-century classicist, is the melodious subject of **Celebrating Haydn with Peter Ustinov**, a two-hour profile. —9 PM 13 49

☐ CBS pays four visits to **Chicago Hope** this week, beginning tonight with an episode from October in which a gun-toting gang youth wreaks havoc in the emergency room. —10 PM 2 3

Monday Evening

	6:00	6:30	7:00	7:30	8:00	8:30
					Prime Time	
2	News	CBS News	Hard Copy	Entmt. Tonight	The Nanny	Dave's World
3	News	CBS News	Inside Edition	American Journal	The Nanny	Dave's World
4	News	NBC News	Extra	Inside Edition	Fresh Prince	
5	Current Affair	Roseanne	Roseanne	Simpsons	Melrose Place	
7	News	ABC News	Jeopardy!	Wheel of Fortune	Coach	Coach
8	News	ABC News	Entmt. Tonight	Wheel of Fortune	Coach	Coach
9	Married...	Cosby Show	Married...	Highway Patrol	Baywatch	
11	Full House	Doogie Howser	Fresh Prince	Family Matters	Star Trek: Deep Space Nine	
13	Kwanzaa	Business Report	MacNeil, Lehrer		Legendary Trails	
20	Mighty Max	Garfield	Home Shopping Network			
21	MacNeil, Lehrer		ITN World News	Star Chefs	Cooking in France	Burt Wolf's Table
25	Journal	Out of Ireland	Le Journal	Afric'info	Telecomm.	Martinson/Books
30	News	NBC News	Extra	Hard Copy	Fresh Prince	
31	Amico Mio			News from Italy	In the Mix	Eye on Dance
41	Noticias	Noticierb	Volver a empezar		Agujetas de color de rosa	
47	Noticiero	Telenoticias	Café con aroma de mujer		Pasiones secretas	
49	Bill Nye	Business Report	MacNeil, Lehrer		Waterways	
50	Alice Paul	Business Report	N.J. Outdoors	Kwanzaa	Nature	
55	Jeopardy!	Wheel of Fortune	Oprah Winfrey		**Movie:** *Charade*	
61	Simpsons	Coach	Roseanne	Murphy Brown	Melrose Place	
			CABLE-TV CHANNELS			
A&E	Police Story		Rockford Files		Biography	
BET	Rap City (4:30)	Screen Scene	What's Hap'ning...	Out All Night	Roc	ComicView
CNB	In Depth				Tim Russert	Equal Time
CNN	News		Moneyline	Crossfire	News	
DSC	Wings		Beyond 2000	Next Step	Natural World	
E!	Talk Soup		F.Y.E.!: Entertainers '94		Hotel	
ESN	Perfect Match	SportsCenter		NFL Prime Monday		
FAM	Rin Tin Tin K-9	New Lassie	Evening Shade	Evening Shade	Waltons	
FX	Mission Impossible		Hart to Hart		Jane Wallace	Home & Away
LIF	Supermarket	Shop 'til Drop	Designing Women	Designing Women	Unsolved Mysteries	
MSG	Off the air		Baseball (7:05)	Ice Hockey: Ex.: Torpedo Yaroslavl at Binghamton		
MTV	Videos	Sandblast	Yo!	Alt. Nation	Rolling Stones: Shopping	
NIK	Adventures of Tintin Marathon Continues				Dream/Jeannie	Bewitched
TBS	G. Pains (6:05)	Andy (6:35)	Boss? (7:05)	Boss? (7:35)	**Movie:** *The Carpetbaggers* (8:05)	
TNN	Club Dance		American Skyline	Country News	Hot Country Nights	
TNT	Kung Fu		Kung Fu		**Movie:** *Gypsy*	
USA	Weird Science	Tattooed Fighters	Wings	Duckman	Murder, She Wrote	
			PREMIUM CHANNELS			
AMC	**Movie** (4:30)	Silver Screen	**Movie:** *Kiss of Death*			
BRV	**Movie:** *Oliver Twist*				**Movie:** *O Lucky Man!*	
DIS	Charlie & Snoopy	Torkelsons	Sinbad Show	Ocean Girl	Avonlea	
ENC	**Movie** (3:45)	**Movie:** *Chitty Chitty Bang Bang*				
HBO	**Movie:** *The Sandlot*				**Movie:** *The Crush*	
MAX	**Movie:** *Hanky Panky*				**Movie:** *Switch*	
NSP	NSP Tonite	NSP Tonite	Halls of Fame; TBA (7:15)			
SC	Body Moves	Mack Brown	Dean Smith	Nothing but Nets	Pregame	NBA Basketball
SHO	**Movie:** *Bill & Ted's Bogus Journey* (6:15)				**Movie:** *What's Love Got to Do w/It*	
TMC	**Movie** (5:00)	**Movie:** *The Natural* (6:40)				

	Prime Time					
	9:00	9:30	10:00	10:30	11:00	11:30
2	Murphy Brown	Love & War	Chicago Hope		News	David (11:35)
3	Murphy Brown	Love & War	Chicago Hope		News	David (11:35)
4	**Movie:** *Danielle Steel's Once in a Lifetime*				News	Jay Leno (11:35)
5	Party of Five		News		Cops	M*A*S*H
7	NFL: 49ers at Vikings					
8	NFL: 49ers at Vikings					
9	Sirens		News		Jenny Jones	
11	Star Trek: The Next Generation		News		Cheers	Coach
13	Celebrating Haydn with Peter Ustinov				Charlie Rose	
20	Heat of the Night		News	Highway Patrol	Top Cops	Love Connection
21	**Movie:** *Follow the Fleet*				...Being Served?	ITN World News
25	Korean News		Small Business	Poltel News	Asian America	Video Traxx
30	**Movie:** *Danielle Steel's Once in a Lifetime*				News	Jay Leno (11:35)
31	Mystery!		First Exposure	Kwanzaa	Bloomberg News	Korean News
41	Marimar		Cristina		Noticias	Not'o (11:35)
47	**Película:** *Unidos por la garnacha*				Telenoticias	Comercial
49	Celebrating Haydn with Peter Ustinov				Charlie Rose	
50	Health Call	State of the Arts	Discover N.J.	Images/Imagenes	Beyond Jaws	Keeping Up...
55	**Movie** (Cont.)		News	Star Trek: The Next Generation		**Movie**
61	Party of Five		News	Murphy Brown	Coach	Star Trek: NG
	CABLE-TV CHANNELS					
A&E	Sherlock Holmes Mysteries		Lovejoy		Law & Order	
BET	Video Soul				Roc	Jazz Central
CNB	Rivera Live		Tom Snyder		Real Personal	Equal Time
CNN	Larry King Live		News		Sports	Moneyline
DSC	Transplant Trade: Organs for Sale		Defenders of the Wild		Natural World	
E!	Talk Soup	News/Review	Explore Planet Hollywood Orlando		Howard Stern	Howard Stern
ESN	Pool: PBT U.S. Open 9-Ball		Amazing Games: Taped in Belgium		Max Out	SportsCenter
FAM	Rescue 911		700 Club		Father Dowling Mysteries	
FX	Dynasty		In Living Color	In Living Color	Sound FX	
LIF	**Movie:** *Between Two Women*				Unsolved Mysteries	
MSG	Ice Hockey (Cont.)			Skier's Holiday	Sportsdesk; Prime Cuts (11:15)	Sportsdesk (11:45)
MTV	Prime Time		Oddities	Prime Time	Beavis/Butt-head	Beavis/Butt-head
NIK	Dream/Jeannie	Taxi	I Love Lucy	Dick Van Dyke	Dragnet	Get Smart
TBS	**Movie** (Cont.)				**Movie:** *55 Days at Peking* (11:05)	
TNN	Music City Tonight			Club Dance		Country News
TNT	**Movie** (Cont.)				**Movie:** *Bananas* (11:15)	
USA	WWF Wrestling		Silk Stalkings		Wings	Wings
	PREMIUM CHANNELS					
AMC	**Movie:** *Halls of Montezuma*				**Movie:** *Kiss of Death*	
BRV	**Movie** (Cont.)				South Bank	
DIS	**Movie:** *The Jolson Story*					Scenic Wonders
ENC	**Movie:** *An Unmarried Woman*					**Movie:** *Stripes*
HBO	**Movie** (Cont.)	From the Crypt	Boxing's Historic Battles		**Movie:** *The Getaway*	
MAX	**Movie** (Cont.)	**Movie:** *Falling Down* (9:45)				**Movie** (11:40)
NSP	TBA (Cont.)			Soccer		Horse Racing
SC	NBA Basketball: Nets at Bucks (Cont.)				Nets Postgame	Harness Racing
SHO	**Movie** (Cont.)		**Movie:** *The Joy Luck Club*			
TMC	**Movie:** *Another Stakeout*			**Movie:** *The Hit List* (10:50)		

7 8 **WHEEL OF FORTUNE (CC)** 5959/6201
9 **HIGHWAY PATROL** 4249
An alleged gunman in Phoenix is pursued by highway patrol officers.
11 **FAMILY MATTERS (CC)—Comedy** 9317
A fire at a hamburger hangout snuffs out Laura and Steve's hopes for a job, but may ignite a new career for Rachel.
21 **AMERICA'S RISING STAR CHEFS** 14881
25 **AFRIC'INFO** 65539
30 **HARD COPY (CC)—Newsmagazine** 63268
31 **NEWS FROM ITALY—In Italian** 50794
50 **KWANZAA: A CULTURAL CELEBRATION —Documentary** 966355
61 **MURPHY BROWN (CC)—Comedy** 764959
BET **OUT ALL NIGHT—Comedy** 113201
CNN **CROSSFIRE—Buchanan/Kinsley** 694065
DIS **OCEAN GIRL (CC)—Adventure** 502171
Charley is captured by rival researchers, but his cries for help fall on Neri's deaf ears.
DSC **NEXT STEP—Science** 801268
Included: a video laser-gun system that re-creates real-life situations to teach police officers shooting skills and improve their accuracy.
ESN **NFL PRIME MONDAY** *1:30* 389862
Previewed: tonight's San Francisco 49ers-Minnesota Vikings game. (Live)
FAM **EVENING SHADE (CC)—Comedy** 223591

LIF **DESIGNING WOMEN (CC)** 236065
MSG **ICE HOCKEY** *3:00* 992959
Exhibition: Torpedo Yaroslavl (Russia) at Binghamton (AHL). (Live)
MTV **ALTERNATIVE NATION** 221133
SC **NOTHING BUT NETS—Basketball** 148997
TNN **COUNTRY NEWS—Magazine** 968713
Alan Jackson, Vince Gill, Garth Brooks.
USA **DUCKMAN (CC)—Cartoon** 689133
Duckman and Beatrice are dumbfounded when Ajax is offered a scholarship.
VH1 **TOP 10 COUNTDOWN** *1:00* 318220
7:35 TBS **WHO'S THE BOSS? (CC)** 2380046
8 PM 2 3 **THE NANNY (CC)** 8775/5201
Fran (Fran Drescher) goes out on a limb and agrees to date a hopeless soul she knew in high school, but when she won't agree to marry him, he goes out on a ledge and threatens to jump. Jeffrey: Richard Kind. Brooke: Bonnie Morgan. (Repeat)
4 30 **FRESH PRINCE (CC)** *1:00* 5775/95620
Hotshot Will thinks he's hot stuff as the manager of Ashley's budding singing career, but the rising star herself (Tatyana M. Ali) lets stardom go to her head after getting an enthusiastic response from record producer Gordy Berry (Obba Babatunde). Cameos by Quincy Jones and Little Richard. (Repeat)
5 61 **MELROSE PLACE (CC)** *1:00* 92152/379930
An incarcerated Jane believes that Sydney framed her, and Kimberly tries to reinforce that opinion with the police. Meanwhile, Mr. Parker (Monte Markham) visits his daughters; a stranger challenges Jake's claim of "relationship burnout"; and Billy and Alison plan another wedding. Alison: Courtney Thorne-Smith. Jane: Josie Bissett. Sydney: Laura Leighton. Kimberly: Marcia Cross. Billy: Andrew Shue. (Repeat)

Additional Cast

Meredith Parker .....Tracy Nelson
Brittany Maddocks .....Kathy Ireland
Lt. Tim Truman .....Anthony Tyler Quinn

7 8 **COACH (CC)** 6959/7201
When Luther's relationship with Ruthanne (Rita Taggart) heats up, Hayden feels left out in the cold. Ellerine: Susan Varon. Dauber: Bill Fagerbakke. Luther: Jerry Van Dyke. (Repeat)
9 **BAYWATCH (CC)—Drama** *1:00* 36510
Mitch agrees to help a friend (John Allen Nelson) in a dune buggy race across the Mexican border. Meanwhile, Caroline (Yasmine Bleeth) catches Logan (Jaason Simmons) kissing an older woman. C.J.: Pamela Anderson.
11 **STAR TREK: DEEP SPACE NINE (CC) —Science Fiction** *1:00* 38978
Quark (Armin Shimerman) finds himself holding a losing hand to a newcomer (Chris Sarandon) whose gambling establishment seems to have the odds in its favor. Roana: Barbara Bosson.

Own any 6 movies for 29¢ each

plus 2 more at great savings!

See details inside.

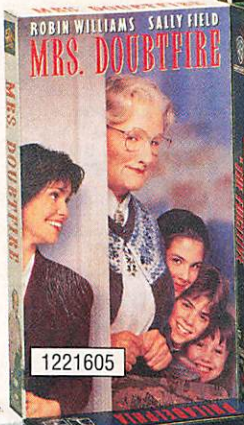

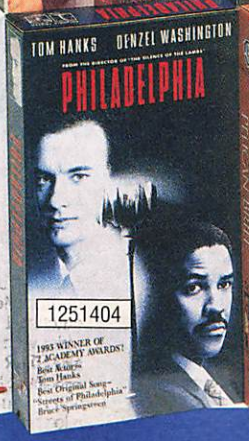

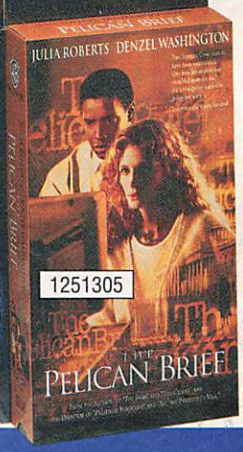

LOOK WHO'S JOINED THE CLUB!

Own any 6 movies for 29¢ each

PLUS 2 MORE AT GREAT SAVINGS

See details inside.

GRUMPY OLD MEN
1251503

IN THE LINE OF FIRE
1190107

FREE WILLY
1147503

TOMBSTONE
1254200

My Fair Lady	0350702
City Slickers	0862904
Chitty Chitty Bang Bang	0054809
Patriot Games	1051309
Poetic Justice	1189109
Quigley Down Under	0715102
Dave	1149400
Lethal Weapon	0630806
Lethal Weapon 2	0642702
Lethal Weapon 3	1051507
An Officer And A Gentleman	0202101
Patton	0004309
Terminator 2: Judgment Day	0233205
Dirty Dancing	0495507
Charlotte's Web	0209502
E.T.: The Extra-Terrestrial	0681106

Scent Of A Woman	1121300
The Hunt For Red October	0825000
Lawrence Of Arabia 30th Anniversary Edition	1068501
Sommersby	1120906
Needful Things	1198704
Richard Simmons: Sweatin' To The Oldies 1	0648303
Once Upon A Forest	1121706
Crocodile Dundee 2	0441501
Planes, Trains And Automobiles	0439406
The Secret Garden (1949)	0739409
Sleeping With The Enemy	0105304
Rising Sun	1174804
The Sandlot	1146000
The Man Without A Face	1190909

Seven Brides For Seven Brothers	0251801
Ghost	0826008
Star Trek I: The Motion Picture	0203505
Star Trek II: The Wrath Of Khan	0201301
Star Trek III: The Search For Spock	0201608
Star Trek IV: The Voyage Home	0430603
Star Trek V: The Final Frontier	0448605
Star Trek VI: The Undiscovered Country	1001007
Willow	0198200
On Golden Pond	0052308
Ben-Hur (1959)	0260307
Hook	0854307
Rain Man	0286906

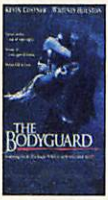

THE BODYGUARD
1105907

WHAT'S LOVE GOT TO DO WITH IT?
1218007

Indecent Proposal	1142009
The King And I (Digitally Remastered)	0034702
Cop And A Half	1145903
Little Women (1949)	0876409
Basic Instinct	1033208
Father Of The Bride (1992)	1071000
Forever Young	1104306
Robin Hood: Men In Tights	1179704
Unforgiven (1992)	1084003
When Harry Met Sally...	0391409
The Black Stallion	0050401
Groundhog Day	1108406
Far And Away	1046507
The Robe	0063107
Beaches	0549808
Crocodile Dundee	0429704
Dragon:The Bruce Lee Story	1150705
Casablanca 50th Anniversary Edition	0865204
A River Runs Through It	1087600

NEW RELEASES

ABOVE THE RIM	1298405
BAD GIRLS	1285808
BEING HUMAN	1285204
BITTER MOON	1286400
CHINA MOON	1285105
CROOKLYN	1293505
3 NINJAS KICK BACK	1286608
8 SECONDS	1278704
FOUR WEDDINGS AND A FUNERAL	1302900

THE PAPER
1285501

MONKEY TROUBLE
1298603

THE WIZARD OF OZ
0001404

A FEW GOOD MEN
1106301

One Flew Over The Cuckoo's Nest	0653402
Home Alone	0104208
Home Alone 2: Lost In New York	1104900

Top Gun	0426908
The Color Purple	0630103
Field Of Dreams	0920306
The Greatest Story Ever Told	0085506
Rock-A-Doodle	1001403
The Unsinkable Molly Brown	0263202
We're Back	1206903
Blazing Saddles	0001206
How The West Was Won	0266908
The Addams Family	1000900
Paint Your Wagon	0304907
Backdraft	0559005
Raiders Of The Lost Ark	0910802
Indiana Jones And The Temple Of Doom	0910703
Indiana Jones And The Last Crusade	0910604
Rookie Of The Year	1179803
Fatal Instinct	1213008

©1994, The Columbia House Company

All movies available in VHS only.

1400 N. Fruitridge Avenue, Terre Haute, IN 47811-1112

For details of movies on premium channels, see page 182.

13 LEGENDARY TRAILS (CC) *1:00* 61220
Novelist Nicholas Shakespeare joins a Peruvian pilgrimage on its "Return to the Sacred Ice"—an Andean mountaintop believed to be the site of an appearance by Christ some 200 years ago. Along the way, the author encounters an unusual festival atmosphere that combines Incan and Catholic rituals.

21 COOKING IN FRANCE (CC) 85881

25 TELECOMMUNICATIONS AND INFORMATION REVOLUTION 36539

31 IN THE MIX (CC)—Teenagers 21794

41 AGUJETAS DE COLOR DE ROSA—Novela *1:00* 29220

47 PASIONES SECRETAS *1:00* 90794

49 ON THE WATERWAYS *1:00* 69862

50 NATURE (CC)—Documentary *1:00* 322997

55 MOVIE—Mystery *2:00* ★★★ 45268
"Charade." (1963) Entertaining suspense-melodrama involving Cary Grant and Audrey Hepburn with a gang of international cutthroats in Paris. Bartholomew: Walter Matthau. Tex: James Coburn. Scobie: George Kennedy. Gideon: Ned Glass.

A HOST OF FAVORITES

[with some of our favorite hosts]

MONDAY
"GYPSY"
Host: Ru Paul
followed by:
"Bananas" Host: Jeff Daniels

TUESDAY
"REBEL WITHOUT A CAUSE"
Host: John Goodman
followed by:
"The Wild One" Host: Gary Busey

WEDNESDAY
"A STAR IS BORN"
Host: Whoopi Goldberg
followed by:
"Picnic" Host: Brooke Shields

THURSDAY
"LAWRENCE OF ARABIA"
Host: Martin Scorsese
followed by:
"High Noon" Host: Bruce Boxleitner

TNT℠
OUR FAVORITE MOVIES

FRIDAY
"TOMMY"
Host: Roger Daltry
followed by:
"Forbidden Planet" Host: Levar Burton

ALL THIS WEEK 8:00 PM

(A&E) **BIOGRAPHY** *1:00* 418607
Gilda Radner (1946-89) is remembered through interviews with colleagues and excerpts from her autobiography.
(BET) **ROC (CC)—Comedy** 400249
(CNB) **TIM RUSSERT—Interview** 87249
(CNN) **NEWS (CC)—Soles/Battista** *1:00*
(DIS) **AVONLEA (CC)—Drama** *:50* 6227404
Hetty buys a run-down lobster cannery.
(DSC) **NATURAL WORLD** *1:00* 423539
Examined: the endangerment of island ecosystems caused by humans and rats.
(E!) **HOTEL—Drama** *1:00* 304626
(FAM) **WALTONS—Drama** *1:00* 852152
(FX) **UNDER SCRUTINY WITH JANE WALLACE** 2503201
(HBO) **MOVIE (CC)—Thriller** *1:30* ★ 739862
"The Crush." Alicia Silverstone, Cary Elwes.
(LIF) **UNSOLVED MYSTERIES** *1:00* 865626
(MAX) **MOVIE (CC)—Comedy** *1:45* ★★ 9394794
"Switch." Ellen Barkin, Jimmy Smits.
(MTV) **ROLLING STONES: SHOPPING** *1:00* 850794
(NIK) **I DREAM OF JEANNIE—Comedy** 163510
(SC) **NETS PREGAME** 495317
(SHO) **MOVIE (CC)—Drama** *2:00* ★★★ 830323
"What's Love Got to Do with It." Angela Bassett, Laurence Fishburne.
(TNN) **HOT COUNTRY NIGHTS** *1:00* 324355
Marie Osmond, Ricky Skaggs, B.J. Thomas.
(TNT) **MOVIE—Musical** *3:15* ★★★ 64216930
"Gypsy." (1962) Big, splashy version of the stage success based on the memoirs of stripper Gypsy Rose Lee. Natalie Wood, Rosalind Russell, Karl Malden. Tulsa: Paul Wallace.
(USA) **MURDER, SHE WROTE (CC)—Mystery** *1:00* 935797
8:05 (TBS) **MOVIE—Drama** *3:00* ★★★ 90778572
"The Carpetbaggers." (1964) The saga of a ruthless business tycoon turned Hollywood mogul and the people who cross his life. George Peppard, Carroll Baker, Bob Cummings, Alan Ladd, Elizabeth Ashley.
8:30 (2) (3) **DAVE'S WORLD (CC)** 8210/4336
Conclusion. While Dave tries to talk his way out of a shoplifting rap, Beth assaults the mall's Santa (Paul Willson) for telling Willie he'll get a "Cannibal Caveman." (Repeat)
(7) (8) **COACH (CC)** 8794/6336
As the season's first game approaches, the Screaming Eagles face their greatest obstacle yet: Hayden, who's desperate to prove that last year's championship victory wasn't a fluke. Hayden: Craig T. Nelson. (Repeat)
(21) **BURT WOLF'S TABLE** 71688
(25) **CONNIE MARTINSON TALKS BOOKS—Discussion** 15046
(31) **EYE ON DANCE** 63571
Included: interviews with Julie Malnig, a writer on exhibition ballroom dance; and Judie and Stan Martin, exhibition ballroom dancers.
(BET) **COMICVIEW** 412084
(CNB) **EQUAL TIME—Discussion** 99084
(FX) **HOME & AWAY—Drama** 2522336
(NIK) **BEWITCHED—Comedy** (BW) 159317
(SC) **NBA BASKETBALL** *2:30* 478201
New Jersey at Milwaukee. (Live)
(VH1) **LAST WORD—Magazine** 754864
9 PM (2) (3) **MURPHY BROWN (CC)** 6238/7404
Murphy (Candice Bergen) must kiss-up to station executives at an affiliates' meeting after she bad-mouths her network's fall lineup. Stan Lansing: Garry Marshall. Miles: Grant Shaud. Jim: Charles Kimbrough. (Repeat)
(4) (30) **MOVIE (CC)—Drama** *2:00* 8862/15607
"Danielle Steel's 'Once in a Lifetime'." (Made for TV; 1994) A widowed novelist (Lindsay Wagner) reflects upon her life's loves while recovering from a serious accident. (Repeat)

Additional Cast

Dr. Matthew Dane ..... Barry Bostwick
Jeffrey Fields ..... Rex Smith
Barbara ..... Amy Aquino
Justin Wakefield ..... Duncan Regehr
Andrew ..... Darrell Thomas Utley
Dr. Wells ..... Fran Bennett

(5) (61) **PARTY OF FIVE (CC)—Drama** *1:00* 89688/399794
Charlie squirms when an old girlfriend (Susan Diol) returns to San Francisco; Bailey tires of being Kate's best friend; and Julia tries to look older to land a job, while Claudia, hoping to improve her chances in a violin competition, pretends she's younger. Kate: Jennifer Blanc. Tom: David Drew Gallagher. (Repeat)
[Another episode airs Wednesday.]
(7) (8) **NFL FOOTBALL (CC)** *3:00* 745442/743084
San Francisco at Minnesota. (Live)
(9) **SIRENS (CC)—Crime Drama** *1:00* 23046
An Internal Affairs investigation into guns missing from the police property room is linked to the murder of Jessie's husband. Jessie: Jayne Heitmeyer. Bruce: Marc Singer.
(11) **STAR TREK: THE NEXT GENERATION (CC)—Science Fiction** *1:00* 41442
Geordi is stranded on a Federation planet where a Romulan ship has crashed, while Dr. Crusher (Gates McFadden) tries to save an injured officer from the downed craft.
(13) (49) **CELEBRATING HAYDN WITH PETER USTINOV** *2:00* 71607/79249
The award-winning British actor hosts a biographical salute to Franz Josef Haydn (1732-1809), filmed at locales associated with the Austrian composer, from his early days with the Vienna Boys Choir through 29 years as court composer to the Hungarian Esterhazys. Musical excerpts include "The Creation," Symphonies No. 8, 45 and 100.
(20) **IN THE HEAT OF THE NIGHT (CC)—Crime Drama** *1:00* 72930

Viewer Alert! If the NHL labor dispute is resolved, hockey games may pre-empt scheduled programming on some stations tonight.

21 MOVIE—Musical (BW) *2:00* ★★★ 13201
"Follow the Fleet." (1936) Fred Astaire, Ginger Rogers.

25 KOREAN NEWS AND CULTURE *1:00* 81626

31 MYSTERY! (CC) *1:00* 12510

41 MARIMAR—Novela *1:00* 49084

47 PELICULA—Comedia *2:00* 93881
"Unidos por la garnacha." Dos vendedores descubren que sus novias han consentido en trabajar para un estafador sin saber lo que el trabajo requiere. Alfonso Zayas.

50 HEALTH CALL WITH KAREN HASBY 685978

(A&E) SHERLOCK HOLMES MYSTERIES *1:00* 421171
Part 1 of two. Holmes and Watson search for "The Hound of the Baskervilles," a spectral dog that has haunted a family for generations.

(AMC) MOVIE—Drama *2:00* ★★★ 875978
"Halls of Montezuma." Richard Widmark.

(BET) VIDEO SOUL—Music *2:00* 769539

(CNB) RIVERA LIVE—Discussion *1:00* 25046
Scheduled: Consumer advocates David Horowitz, Arnold Diaz and Asa Aarons.

(CNN) LARRY KING LIVE (CC) *1:00* 630125
Guests: Mel Brooks, Sid Caesar and Carl Reiner. Taped Oct. 8, 1994.

(DIS) MOVIE—Biography *2:10* ★★★★
"The Jolson Story." 4321510

(DSC) TRANSPLANT TRADE: ORGANS FOR SALE—Documentary *1:00* 403775
A study of hospital patients who are waiting for liver transplants includes a 7-year-old girl; a man with cirrhosis; and an 18-month-old baby.

(E!) TALK SOUP 650317

(ENC) MOVIE—Drama *2:10* ★★★ 79465355
"An Unmarried Woman." Jill Clayburgh.

(ESN) POOL *1:00* 858201
The PBT U.S. Open 9-Ball Championship, taped Sept. 25 in Chesapeake, Va.

(FAM) RESCUE 911 (CC) *1:00* 849688

(FX) DYNASTY—Drama *1:00* 2229571

(LIF) MOVIE—Drama *2:00* 868713
"Between Two Women." (Made for TV; 1986) A story spanning 14 years in the embattled relationship of a woman (Farrah Fawcett) and her intimidating mother-in-law (Colleen Dewhurst). Michael Nouri. Teddy: Steven Hill.

(MTV) PRIME TIME *1:00* 830930

(NIK) I DREAM OF JEANNIE—Comedy 784152

(TMC) MOVIE (CC)—Comedy *1:55* ★★ 3258336
"Another Stakeout." Richard Dreyfuss.

(TNN) MUSIC CITY TONIGHT *1:30* 688065
Reba McEntire, Linda Davis, John Michael Montgomery, Jeannie C. Riley, Lisa Stewart.

Spend the whole day with America's Favorite Family!

24 hours of
Leave it to Beaver

Begins Tomorrow 6:05am

TBS SM

(USA) WWF WRESTLING (CC) *1:00* 882411
(VH1) VIDEOS *1:00* 397336
9:30 (2) (3) LOVE & WAR (CC) 29268/16794
A repeat of the season opener picks up where last season left off: the morning after Jack and Dana's big date. Meanwhile, Meg (Suzie Plakson) tells of her own experience that night. Dana: Annie Potts. Jack: Jay Thomas.
(50) STATE OF THE ARTS 928220
(E!) NEWS YEAR IN REVIEW 917249
A look back at 1994's headline stories includes segments on Michael Jackson, Jacqueline Onasis and O.J. Simpson.
(HBO) TALES FROM THE CRYPT (CC) 401442
A disc jockey at a small radio station cues up murder when he becomes convinced that his wife is a threat to his success. Miguel Ferrer. [HBO is advising viewer discretion.]
(NIK) TAXI (CC)—Comedy 131864
9:45 (MAX) MOVIE (CC)—Drama *1:55* ★★ 83962423
"Falling Down." Michael Douglas.
10PM (2) (3) CHICAGO HOPE (CC) *1:00* 3930/2224
Dr. Shutt (Adam Arkin) struggles with his ambivalence over the death of a gang member (Wafeeq Hampton) who shot up the hospital's emergency room; a boy (Brenden Jefferson) is mysteriously paralyzed after a successful operation to correct a circulatory defect. Kadalski: Allen Garfield. Judge: Stephen Elliott. Dr. Michelson: Charlayne Woodard. Henry Lavelle: Richard Brooks. (Repeat)
[Another episode airs tomorrow.]
(5) (9) (11) NEWS *1:00*
(20) (55) (61) NEWS
(25) SMALL BUSINESS TODAY 52775
(31) FIRST EXPOSURE—Films 90959
(41) CRISTINA—Discusión *1:00* 42171
Invitados: Flavio César, Gabriela Hassel.
(50) DISCOVER NEW JERSEY 299220
(A&E) LOVEJOY—Mystery *1:00* 491930
Vicky's involvement with an older man is doomed when it turns out he's not a widower after all; and Lovejoy stumbles on a counterfeit-painting ring. Ian McShane.
(CNB) TOM SNYDER *1:00* 28133
Scheduled: Markie Post.
(CNN) NEWS—Soles/Battista *1:00*
(DSC) DEFENDERS OF THE WILD *1:00* 406862
Efforts to protect rhinos, river dolphins and gharial crocodiles in Nepal's Bardia and Chitwan National Parks from poachers.
(E!) EXPLORE PLANET HOLLYWOOD ORLANDO *1:00* 394249
A tour of the movie-themed restaurant chain's Orlando outlet. Actors Arnold Schwarzenegger, Bruce Willis and Sylvester Stallone are among the owners.
(ESN) AMAZING GAMES *1:00* 868688
Belgian games include Ringsteken, in which players attempt to snag a small ring with a lance while galloping bareback.
(FAM) 700 CLUB—Religion *1:00* 842775
(FX) IN LIVING COLOR—Comedy 6915591
(HBO) BOXING'S HISTORIC BATTLES (CC)—Documentary *1:00* 860046
Four classic heavyweight-title bouts, including Ali-Liston (1965) and Louis-Schmeling (1938). Jim Lampley hosts.
(MTV) ODDITIES—Cartoon 585978
(NIK) I LOVE LUCY (CC)—Comedy (BW) 314442
(SHO) MOVIE (CC)—Drama *2:20* ★★★
"The Joy Luck Club." 1444713
(USA) SILK STALKINGS (CC) *1:00* 185030
A woman is shot by an underage hooker who's in love with the victim's husband.
(VH1) BIG '80s—Music Videos 284423
10:30 (20) HIGHWAY PATROL 70133
An alleged gunman in Phoenix is pursued by highway patrol officers.
(25) POLTEL POLISH NEWS—In Polish 61423
(31) KWANZAA: A CULTURAL CELEBRATION—Documentary 14797
(50) IMAGES/IMAGENES 215268
(55) STAR TREK: THE NEXT GENERATION (CC)—Science Fiction *1:00* 76171
The crew hosts the captain of a disabled ship, a charming rogue who's accused of philandering and jewel theft; meanwhile, Data tries to understand humor. Comic: Joe Piscopo. Okona: William O. Campbell.
(61) MURPHY BROWN (CC)—Comedy 262201
A radio shock jock (Dennis Boutsikaris) buys a day with Murphy (Candice Bergen) at a charity auction. Nefertiti: Rowanne Brewer.
(FX) IN LIVING COLOR—Comedy 6931539
(MSG) SKIER'S HOLIDAY—Warren Miller 72591
(MTV) PRIME TIME 594626
(NIK) DICK VAN DYKE—Comedy (BW) 390862
(NSP) ENGLISH LEAGUE SOCCER—Highlights *1:00* 8835317
(TNN) CLUB DANCE *1:00* 931466
(VH1) STAND-UP SPOTLIGHT 293171
Anthony Griffin and Monica Piper.
10:50 (TMC) MOVIE—Drama *1:40* 62100171
"The Hit List." Yancy Butler, Jeff Fahey.
11PM (2) (3) (4) (30) NEWS *:35*
(5) COPS (CC) 76626
Sgt. Caddy is involved in trying to save the life of a teenager; a citizen helps stop a suspected car thief; a racial-intimidation call is answered.
(9) JENNY JONES—Discussion *1:00* 14423
Scheduled topic: preferring a son's ex over his current mate.
(11) CHEERS (CC)—Comedy 96404
"Cheers" toasts its 200th episode in this retrospective. John McLaughlin ("The McLaughlin Group") leads a discussion with the cast. Part 1 of two. Appearing: Shelley Long, Ted Danson.
(13) (49) CHARLIE ROSE *1:00* 14510/12152
(20) TOP COPS 76268
(21) ARE YOU BEING SERVED? 77238
(25) ASIAN AMERICA 45336

31 **BLOOMBERG NEWS** 74862
41 **NOTICIAS** *:35*
47 **TELENOTICIAS—Raul Peimbert** 74268
50 **BEYOND JAWS: DOWN UNDER WITH GREAT WHITE SHARK** 680423
61 **COACH (CC)—Comedy** 660794
A&E **LAW & ORDER—Drama** *1:00* 643591
AMC **MOVIE—Crime Drama** BW *1:45* ★★★ "Kiss of Death." 7861220
BET **ROC (CC)—Comedy** 405666
CNB **REAL PERSONAL—Discussion** 96046 [CNBC is advising viewer discretion.]
CNN **SPORTS—Charles/Hickman** 330355
DSC **NATURAL WORLD** *1:00* 658423 Examined: the endangerment of island ecosystems caused by humans and rats.
E! **HOWARD STERN** 655862
ESN **MAX OUT—Music Videos** 143881
FAM **FATHER DOWLING MYSTERIES (CC)** *1:00* 830065
FX **SOUND FX—Music Videos** *1:00* 1012336
HBO **MOVIE (CC)—Crime Drama** *1:55* ★★ "The Getaway." 3836084
LIF **UNSOLVED MYSTERIES** *1:00* 843539
MSG **SPORTSDESK** 6257959
MTV **BEAVIS AND BUTT-HEAD** 101930
NIK **DRAGNET—Crime Drama** 796997
SC **NETS POSTGAME** 805882
USA **WINGS (CC)—Comedy** 325423

11:05 TBS **MOVIE—Drama** *3:00* ★★★ 65290084 "55 Days at Peking." (1963) Producer Samuel Bronston's conception of the 1900 Boxer Rebellion. Charlton Heston, Ava Gardner.

11:15 MSG **PRIME CUTS—Magazine** 6269794
TNT **MOVIE—Comedy** *1:50* ★★★ 80485404 "Bananas." (1971) Woody Allen gets caught up in a Caribbean revolution (after getting mugged by Sylvester Stallone on the New York subway). Nancy: Louise Lasser.

11:30 5 **M*A*S*H (CC)** 51442 Borrowing a British yuletide tradition, the officers trade places with enlisted personnel.
11 **COACH (CC)—Comedy** 99626 Coach needs a victory in the last game for a winning season, but he may have to bench his star player (Gary Hershberger).
20 **LOVE CONNECTION** 53442
21 **ITN WORLD NEWS** 53539
25 **VIDEO TRAXX—Music Videos** 71959
31 **KOREAN NEWS** 19133
47 **PROGRAMACION COMERCIAL** *3:30*
50 **KEEPING UP APPEARANCES** 818404
55 **MOVIE—Fantasy** *2:00* ★★★ 41626 "Superman." (1978) Christopher Reeve as the comic-book Man of Steel in a big-budget epic with Oscar-winning visual effects. Marlon Brando, Margot Kidder, Gene Hackman. [Concludes tomorrow at this time.]
61 **STAR TREK: THE NEXT GENERATION (CC)—Science Fiction** *1:00* 124862 After the Enterprise encounters a mysterious comet, Data (Brent Spiner) exhibits multiple personalities, and the ship is transformed into an ancient city. Picard: Patrick Stewart. Troi: Marina Sirtis. La Forge: LeVar Burton.
BET **JAZZ CENTRAL** *2:00* 342046
CNB **EQUAL TIME—Discussion** 48607
CNN **MONEYLINE** 551046
DIS **SCENIC WONDERS OF AMERICA (CC)—Documentary** *1:05* 1669510 Featured: Utah's Bryce and Zion canyons.
E! **HOWARD STERN** 807423
ENC **MOVIE—Comedy** *1:50* ★★★ 2070220 "Stripes." Bill Murray, Harold Ramis.
ESN **SPORTSCENTER** *1:00* 717881
MTV **BEAVIS AND BUTT-HEAD** 111442
NIK **GET SMART—Comedy** 906572
NSP **HORSE RACING FROM AQUEDUCT** 6214794
SC **HARNESS RACING FROM THE MEADOWS** 356846
TNN **COUNTRY NEWS—Magazine** 810862 Alan Jackson, Vince Gill, Garth Brooks.
USA **WINGS (CC)—Comedy** 579442

11:35 2 3 **DAVID LETTERMAN (CC)** *1:00* 6884510/6888336 Scheduled: Actor Patrick Stewart.
4 30 **JAY LENO (CC)** *1:00* 6886978/9907423
41 **NOTICIERO UNIVISION** 7891317

11:40 MAX **MOVIE—Crime Drama** *1:30* 4598355 "Sins of the Night." Nick Cassavetes.

11:45 MSG **SPORTSDESK** 13069997

EARLY TUESDAY

Mid. 5 **RESCUE 911 (CC)** 52263
7 8 **NEWS** *:35*
9 **THE NEWZ—Comedy** 89331
11 **MURPHY BROWN (CC)—Comedy** 14027
13 **THROUGH HER EYES** *1:00* 72114
20 **HOME SHOPPING NETWORK** *7:00*
21 **MY HUSBAND AND I—Comedy** 10963
31 **CHINESE PROGRAMMING** *1:00* 117224
A&E **BIOGRAPHY** *1:00* 182060
CNB **RIVERA LIVE—Discussion** *1:00* 636485 Scheduled: Consumer advocates David Horowitz, Arnold Diaz and Asa Aarons.
CNN **NEWS—Catherine Callaway**
DSC **TRANSPLANT TRADE: ORGANS FOR SALE—Documentary** *1:00* 197992
E! **TALK SOUP** 461640
FAM **BLACK STALLION (CC)—Drama** 917718
FX **BATMAN—Adventure** 6694350
LIF **UNSOLVED MYSTERIES** 913992
MSG **COLLECTOR'S WORLD: SHOPPING** *1:00* 416927
MTV **ALTERNATIVE NATION** *1:00* 641379
NIK **GET SMART—Comedy** 751114
NSP **SPORTSWRITERS** *1:00* 1231737
SC **MACK BROWN: FOOTBALL** 827282
TNN **HOT COUNTRY NIGHTS** *1:00* 254447
USA **QUANTUM LEAP (CC)** *1:00* 252701

12:05 (41) **PELICULA—Drama** (BW) *2:00* 7944805
"Gitana tenías que ser." (Mexicana; 1946) Estalla una guerra amorosa durante la filmación de una película. Pedro Infante.
12:20 (SHO) **COMPROMISING SITUATIONS (CC)** 9849602
12:30 (5) **DENNIS PRAGER—Discussion** 18331
(9) **JON STEWART** *1:00* 23534
Scheduled: Actress Lauren Holly.
(11) **HONEYMOONERS—Comedy** (BW) 85027
(21) **HOMETIME—Home Repairs** 69621
(61) **THE NEWZ—Comedy** 714244
(CNN) **SHOWBIZ TODAY—Magazine** 633244
(E!) **NEWS YEAR IN REVIEW** 732640
(ESN) **UP CLOSE—Discussion** 222027
(FAM) **BIG BROTHER JAKE (CC)** 204756
(FX) **BACK CHAT—Discussion** 1060553
(LIF) **THIRTYSOMETHING (CC)** *1:00* 985350
(NIK) **DRAGNET—Crime Drama** 988094
(SC) **ENGLISH LEAGUE SOCCER—Highlights** *1:00* 969027
(TMC) **MOVIE—Thriller** *1:40* ★★ 6593244
"Warning Sign." Sam Waterston.
12:35 (2) **SNEAK PEEK** 8135718
Previews of upcoming series, including "Cybil," "Women of the House" and "Double Rush." [Repeats through Friday at this time.]
(3) **GORDON ELLIOTT** *1:00* 4169282
(4) (30) **CONAN O'BRIEN (CC)** *1:00* 4167824/5143195
(7) (8) **NIGHTLINE (CC)** 9149973/9170843
12:40 (DIS) **MOVIE (CC)—Drama** (BW) *2:10* ★★★★
"The Grapes of Wrath." 86610756
12:50 (SHO) **MOVIE—Drama** *1:45* 98187331
"Last Light." Forest Whitaker.
1 AM (5) **RUSH LIMBAUGH** 68089
(11) **NEWS** *1:00*
(13) **MacNEIL, LEHRER (CC)** *1:00* 89114
(21) **MOVIE—Musical** (BW) *1:40* ★★★★ 1282331
"Top Hat." (1935) Fred Astaire.
(31) **MOVIE—Drama** (BW) *2:00* ★★ 410534
"Ruthless." (1948) Zachary Scott.
(61) **LAST CALL (CC)** 981114
(A&E) **SHERLOCK HOLMES MYSTERIES** *1:00* 716282
(AMC) **MOVIE—Musical** *1:45* ★★★ 3662398
"The Girl Can't Help It." Tom Ewell.
[Shown in letter-box format.]
(CNB) **TOM SNYDER** *1:00* 136195
Scheduled: Markie Post.
(CNN) **CALLING ALL SPORTS** 729621
(DSC) **DEFENDERS OF THE WILD** *1:00* 721114
(E!) **GOSSIP SHOW** 976282
(ESN) **POWERBOAT RACING** 550553
IHBA competition, taped Nov. 13 in Phoenix.
(FAM) **INFOMERCIALS** *1:00*
(FX) **INFOMERCIALS** *5:00*
(HBO) **MOVIE (CC)—Comedy** *1:30* 480195
"Miracle Beach." Ami Dolenz, Dean Cameron.
(MSG) **ITALIAN LEAGUE SOCCER** *1:00* 592737
(MTV) **BROTHERS GRUNT—Cartoon** 532282
(NIK) **ALFRED HITCHCOCK PRESENTS** 185263
(NSP) **TRANS WORLD SPORT** *1:00* 8894060
(TNN) **MUSIC CITY TONIGHT** *1:30* 934027
(USA) **BOSOM BUDDIES—Comedy** 721089
1:05 (2) **KIDS IN THE HALL** *1:00* 4368534
(7) **MOVIE—Drama** *1:55* ★★ 99697824
"Touch and Go." (1986) A hockey star (Michael Keaton) has his playboy life style disrupted by a juvenile delinquent and his attractive, unwed mother (Maria Conchita Alonso). Louis: Ajay Naidu. Dee Dee: Maria Tucci.
(8) **CONNECTICUT BUSINESS REVIEW** 4043534
(TNT) **MOVIE—Drama** *2:00* 3603485
"Cold Sassy Tree." (Made for Cable; 1989) A small Southern town is scandalized by the marriage of a younger woman (Faye Dunaway) and an older man (Richard Widmark), shortly after his first wife's death. Will Tweedy: Neil Patrick Harris. Loma: Francis Fisher.
1:10 (MAX) **MOVIE (CC)—Crime Drama** *1:30* ★
"Excessive Force." 2007805
1:30 (5) **INFOMERCIALS** *2:00*
(9) **NEWS**
(55) **INFOMERCIAL**
(61) **JON STEWART** *1:00* 885447
Scheduled: Actress Lauren Holly.
(BET) **COMICVIEW** 854058
(CNN) **SPORTS** 458621
(E!) **FASHION FILE** 603824
(ENC) **MOVIE—Comedy-Drama** *2:00* ★★★★
"Harry and Tonto." 3014060
(ESN) **AMERICAN MUSCLE** *1:00* 487114
(LIF) **INFOMERCIALS** *6:00*
(MTV) **DREAMTIME** *1:30* 289534
(NIK) **SUPERMAN—Adventure** 821553
(SC) **NBA BASKETBALL** *2:30* 494305
New Jersey at Milwaukee, taped Monday.
(USA) **HOLLYWOOD INSIDER** 450089
Scheduled: Lauren Bacall; Paul Reiser.
1:35 (3) **COPS (CC)** 4809060
(4) **GREG KINNEAR** 4807602
Scheduled: Actor Gary Sinise.
(8) **JUDGE FOR YOURSELF** *1:00* 1577263
(30) **CURRENT AFFAIR (CC)** 1981263
2 AM (9) **INFOMERCIALS** *1:00*
(11) **NORTHERN EXPOSURE (CC)—Comedy-Drama** *1:00* 918911
(13) **GREAT PERFORMANCES** *2:00* 679485
(55) **NEWS**
(A&E) **LOVEJOY—Mystery** *1:00* 374060
(BET) **VIDEO SOUL—Music** *2:00* 750027
(CNB) **TIM RUSSERT—Interview** 853350
(CNN) **LARRY KING LIVE** *1:00* 912244
Guests: Mel Brooks, Sid Caesar and Carl Reiner. Taped Oct. 8, 1994.
(CSP) **LINCOLN-DOUGLAS DEBATES OF 1858** *7:00*
Re-creating the senatorial forum that took

place on Sept. 15, 1858, in Jonesboro, Ill. Also: interviews with historians.
(DSC) NEXT STEP—Science 439621
(E!) HOWARD STERN 228282
(FAM) 700 CLUB—Religion *1:00* 583756
(NIK) LUCY SHOW—Comedy 437263
(NSP) PRESS BOX 3497060
[Repeats every 30 minutes until 12 noon.]
(USA) INFOMERCIALS *4:00*

2:05 (2) LAST CALL (CC) 5363669
(3) MAGNUM P.I.—Crime Drama *1:00* 1317263
(4) NEWS *:35*
(30) GREG KINNEAR 6655176
Scheduled: Actor Gary Sinise.
(41) PROGRAMACION COMERCIAL
(TBS) NATIONAL GEOGRAPHIC EXPLORER (CC) *2:00* 3435896

2:15 (TMC) MOVIE—Thriller *1:40* 19570805
"Shadowhunter." Scott Glenn, Benjamin Bratt.

2:30 (55) ECLIPSE OF REASON 63640
(61) MOVIE—Comedy-Drama *2:00* ★★★ 884718
"The Milagro Beanfield War." (1988) Robert Redford directed this whimsical tale set in New Mexico, about the conflict between a dirt-poor farmer (Chick Vennera) and a rich land developer (Richard Bradford). Amarante: Carlos Riquelme. Sheriff: Ruben Blades.
(CNB) INFOMERCIALS *3:00*
(DSC) BEYOND 2000—Magazine 458756
(E!) CANDID CAMERA 214089
(ESN) SPORTSCENTER 898350
(HBO) MOVIE—Drama *1:35* ★★ 9122824
"Joey Breaker." Richard Edson.
(NIK) F TROOP—Comedy 456398
(TNN) COUNTRY NEWS—Magazine 225060

2:35 (2) AMERICAN JOURNAL 2512896
(30) JONES & JURY 8157718
(41) ENCUENTRO 59472263
(SHO) MOVIE—Comedy *1:30* ★ 8035114
"Surf Nazis Must Die." Gail Neely.

2:40 (4) INFOMERCIALS *1:00*
(21) MOVIE—Mystery (BW) *2:20* ★★★ 25908263
"Dark Passage." Humphrey Bogart.
(AMC) MOVIE—Drama *2:00* ★★★ 9108244
"An Affair to Remember." Cary Grant.
(MAX) MOVIE (CC)—Drama *2:05* ★★★
"A Bronx Tale." 17735945

3 AM (7) WORLD NEWS NOW *1:30* 852756
(9) HOME SHOPPING SPREE *3:00* 654060
(11) FAME—Drama *1:00* 385669
(41) AGUJETAS DE COLOR DE ROSA—Novela *1:00* 376911
(55) MOVIE—Thriller *2:00* ★ 631350
"Impulse." (1975) Suspense yarn about a murderous psychopath (William Shatner) who sets up an investment racket to attract wealthy women. Ruth Roman, Jennifer Bishop.
(A&E) LAW & ORDER—Drama *1:00* 625373
(CNN) CROSSFIRE—Buchanan/Kinsley 749485
(DIS) AVONLEA (CC)—Drama *:50* 8442824
(E!) ■Am INFOMERCIALS *3:00*
(ESN) UP CLOSE—Discussion 547089
(MTV) BEAVIS AND BUTT-HEAD 529718
(NIK) TAXI (CC)—Comedy 105027

3:05 (2) UP TO THE MINUTE *2:25* 66852553
(3) NEWS
(30) HARD COPY (CC) 6779176
(TNT) MOVIE (CC)—Mystery (BW) *2:25* ★★★★ 46176008
"The Maltese Falcon." (1941) John Huston's cinema crime classic, starring Humphrey Bogart as private eye Sam Spade and featuring a top-notch supporting cast. Mary Astor, Peter Lorre, Sydney Greenstreet, Gladys George.

3:30 (5) CURRENT AFFAIR (CC) 45602
(CNN) YEAR IN REVIEW—Report *1:00* 905195
A look at 1994's top entertainment stories.
(ENC) MOVIE—Comedy *2:35* ★★ 15210553
"A Majority of One." Alec Guinness.
(ESN) DANGEROUS AND ENDANGERED—Documentary 889602
A look at the moose.
(MTV) DREAMTIME *2:30* 425669
(NIK) MARY TYLER MOORE (CC) 430350

3:35 (3) UP TO THE MINUTE *1:25* 95293263
(30) NIGHTSIDE—News *1:25* 52363263

3:40 (4) NIGHTSIDE—News *1:20* 12154331

3:50 (DIS) MOVIE—Biography *2:10* ★★★★
"The Jolson Story." 74385756

3:55 (TMC) MOVIE—Crime Drama *1:35* 13072060
"Raw Nerve." Ted Prior, Glenn Ford.

4 AM (5) GORDON ELLIOTT *1:00* 473398
Scheduled topic: saving a person's life.
(8) WORLD NEWS NOW *1:30* 416832
(11) INFOMERCIAL
(13) AMERICAN PLAYHOUSE (CC)—Drama *1:30* 256718
See Sun. 9 P.M. for details.
(41) MARIMAR—Novela *1:00* 660486
(A&E) MOVIE—Biography *2:00* ★★ 444553
"Christopher Columbus." (British; 1949) The life and times of the Genoese explorer (Fredric March). Queen: Florence Eldridge.
(BET) INFOMERCIALS *2:00*
(ESN) STAR SHOT 800195
(HBO) TO BE ANNOUNCED *1:55*
(NIK) BOB NEWHART—Comedy 451843
(SHO) MOVIE—Drama *1:25* 6635737
"Eleven Days, Eleven Nights 2." Kristine Rose.

4:05 (TBS) LAVERNE & SHIRLEY—Comedy 7344027

4:30 (7) OPRAH WINFREY (CC) *1:00* 456621
(11) (61) HOGAN FAMILY (CC) 18008/979379
(CNN) SHOWBIZ TODAY—Magazine 740114
(ESN) HEROES OF THE GAME—Golf 548718
(NIK) DRAGNET—Crime Drama 106756

4:35 (AMC) MOVIE—Thriller (BW) *1:35* ★★★
"The Thing." 62884244
(TBS) JEFFERSONS (CC)—Comedy 9023973

4:45 (MAX) MOVIE (CC)—Comedy-Drama *1:40* ★★
"I Love You to Death." 55911621

MORNING

5 AM (3) RUSH LIMBAUGH 45008
(4) THIS MORNING'S BUSINESS 36350
(5) FAITH 20—Religion 94398
(11) WONDER YEARS (CC) 23824
(21) BAH! HUMBUG! (CC) *1:00* 820737
(30) JERRY SPRINGER *1:00* 260355
(41) CRISTINA—Discusión *1:00* 369945
Invitados: Flavio César, Gabriela Hassel, Natalia Esperón.
(55) NEWS
(61) SHEPHERD'S CHAPEL BIBLE STUDY —Religion *1:00* 372263
(CNN) SPORTS 252981
(ESN) SURVIVAL OF THE FITTEST 560824
(NIK) DICK VAN DYKE—Comedy (BW) 104282
(NSP) PRESS BOX *1:00* 5548114
[Repeats every 30 minutes until 1 P.M.]
5:05 (TBS) GOMER PYLE, USMC—Comedy 3805331
5:25 (SHO) MOVIE (CC)—Comedy *1:40* ★★
"For Love or Money." 68421737
5:30 (2) CBS NEWS—Gayle/King 31756
(3) THIS MORNING'S BUSINESS 28282
(4) NBC NEWS (CC)—Ann Curry 26824
(5) GOOD DAY STREET TALK 5420756
(7) ABC NEWS (CC)—Thalia Assuras 48060
(8) ABC/LOCAL NEWS *1:30* 360485
(11) 2 STUPID DOGS—Cartoon 15756
(13) LEARN TO READ 31718
(47) THIS IS YOUR DAY—Religion 51534
(55) NEWSWORTHY—Magazine 88602
(CNB) BEFORE THE BELL—Business 99350
(CNN) NEWS—Arceneaux/Cain *1:00*
(ESN) FITNESS PROS—Exercise 936718
(NIK) TEACHER TO TEACHER WITH MR. WIZARD—Science 752843
(TMC) MOVIE—Drama (BW) *2:25* ★★★★
"All This, and Heaven Too." 95542008
(TNT) GILLIGAN'S ISLAND—Comedy 653669
5:35 (TBS) HEADLINE NEWS 9905447
5:55 (5) GOOD DAY WAKEUP 46312756
(HBO) BOXING'S HISTORIC BATTLES (CC) —Documentary *1:00* 6798058
6 AM (2) (3) (4) (7) NEWS *1:00*
(5) GOOD DAY NEW YORK, FIRST EDITION *1:00* 29447
(9) INFOMERCIAL
(11) CAPTAIN PLANET (CC)—Cartoon 18843
(13) BLOOMBERG BUSINESS NEWS 34805
(21) SMALL BUSINESS TODAY 14669
(30) NBC/LOCAL NEWS *1:00* 709805
(41) PROGRAMACION COMERCIAL
(47) TODAY WITH MARILYN—Religion 54621
(55) HEADLINE NEWS 98089
(61) TALE SPIN (CC)—Cartoon 447060
(A&E) IN SEARCH OF . . . *1:00* 788076
(BET) MARILYN HICKEY—Religion 803602
(CNB) TODAY'S BUSINESS *2:00* 843973
(DIS) MOUSERCISE—Children 281466
(E!) TALK SOUP 472756
(ENC) MOVIE—Comedy-Drama *2:05* ★★★
"Nothing in Common." 57448331
(ESN) SPORTSCENTER 939805
(FAM) CABLE HEALTH CLUB *1:00* 275244
(FX) BACK CHAT—Discussion 6605466
(MTV) RUDE AWAKENING *1:00* 206114
(NIK) MR. WIZARD'S WORLD—Science 722602
(SC) BODY MOVES—Exercise 838398
(TNT) YOGI BEAR BUNCH—Cartoon 656756
(USA) FIRST BUSINESS 375718
6:05 (AMC) MOVIE—Western (BW) *1:20* ★★★
"The Virginian." 32574992
(TBS) LEAVE IT TO BEAVER MARATHON —Comedy (BW) *24:00*
Forty-eight episodes of the series air.
6:30 (9) BOTS MASTER—Cartoon 38060
(11) (61) CONAN THE ADVENTURER—Cartoon 63756/365992
(13) G.E.D.—Instruction 61485
(21) BODY ELECTRIC—Exercise 38319
(31) BLOOMBERG NEWS 90553
(41) ONDAS DE MILAGRO Y PODER 61398
(47) JOHN HAGEE TODAY—Religion 94602
(49) MORNING BUSINESS REPORT 6000337
(55) INFOMERCIAL
(BET) KENNETH COPELAND—Religion 589485
(CNN) BUSINESS MORNING 382981
(DIS) MOUSE TRACKS (CC)—Cartoon 921447
(E!) NEWS YEAR IN REVIEW 350060
(ESN) SPORTSCENTER 842805
(FX) BREAKFAST TIME *2:30* 6035263
(MAX) MOVIE—Comedy *2:00* ★★★★ 199331
"M*A*S*H." Donald Sutherland, Elliott Gould.
(NIK) FLIPPER—Drama 400843
(SC) NBA BASKETBALL *1:00* 620447
New Jersey at Milwaukee, taped yesterday.
(TNT) BUGS BUNNY—Cartoon *1:30* 593973
(USA) CARTOON EXPRESS *3:30* 761602
6:45 (49) BLOOMBERG BUSINESS NEWS 11544447
7 AM (2) (3) THIS MORNING (CC)—Smith/Zahn *2:00* 99621/93447
Scheduled: Aretha Franklin.
(4) (30) TODAY (CC)—Couric/Gumbel *2:00* 91089/62804
Scheduled: Alec Baldwin.
(5) GOOD DAY NEW YORK *2:00* 51485
(7) (8) GOOD MORNING AMERICA (CC) —Gibson/Lunden *2:00* 46553/44195
Scheduled: Makeup tips for the new year.
(9) EXOSQUAD—Cartoon 99669
(11) (61) TRANSFORMERS: GENERATION 2 —Cartoon 84737/507783
(13) SESAME STREET (CC) *1:00* 52350
(20) BLOOMBERG BUSINESS NEWS 48553
(21) STRETCHING FOR LIFE—Yoga 5487466
(25) BODY ELECTRIC—Exercise 99398
(31) SUPERTIME—In Japanese *2:00* 31398
(41) NOSOTROS LOS GOMEZ 82379
(47) PROGRAMACION COMERCIAL
(49) LAMB CHOP'S PLAY-ALONG! (CC) 80008

55 VICTORY WITH MORRIS CERULLO 80911
A&E CHRISTMAS CAROL—Ballet *1:00* 102824
Conclusion. The Ghosts of Christmas Past, Present and Future show Ebenezer Scrooge (Jeremy Kerridge) the true spirit of the holiday. Christmas Past: Lorena Vidal.
BET POWER OF PROPHECY 217756
CNN NEWS—Arceneaux/Cain
DIS UNDER THE UMBRELLA TREE (CC) —Puppets 675756
E! LIFESTYLES OF THE RICH AND FAMOUS 402599
ESN SPORTSCENTER 596114
FAM POPEYE—Cartoon 394718
HBO MAKING OF LITTLE WOMEN 565244
MTV GRIND—Eric Nies 385060
NIK BULLWINKLE—Cartoon 138114
SHO OWL/TV—Children 741602
7:15 21 A.M. WEATHER 34815176
7:30 9 MIGHTY MAX—Cartoon 78176
11 SONIC THE HEDGEHOG—Cartoon 63244
20 SAMURAI SYBER-SQUAD 27060
21 BARNEY & FRIENDS (CC) 50485
25 HOMESTRETCH—Exercise 78805
41 AVENTURAS DE CAPULINA 94114
47 TELENOTICIAS 32350
49 MISTER ROGERS (CC)—Children 92843
55 THIS IS YOUR DAY—Religion 76718
61 BOBBY'S WORLD (CC)—Cartoon 557468
AMC MOVIE—Comedy BW *1:30* ★★ 197089
"Red, Hot and Blue." Betty Hutton.
BET CHANGING LIVES THROUGH FAITH —Religion 296263
CNN BUSINESS DAY 768379
DIS WONDERLAND (CC)—Children 654263
E! GOSSIP SHOW 252896
ESN SPORTSCENTER 575621
FAM INSPECTOR GADGET—Cartoon 306553
HBO COUNTRY MOUSE AND THE CITY MOUSE (CC)—Cartoon 584379
A mouse leaves her rural digs to spend Christmas with her urbane cousin in his fancy New York residence.
LIF EVERYDAY WORKOUT—Exercise 319027
MTV RUDE AWAKENING *1:30* 917805
NIK LOONEY TUNES—Cartoon 117621
SC BODY MOVES—Exercise 281331
SHO ANGEL AND THE SOLDIER BOY (CC) —Cartoon 760737
7:50 TMC MOVIE—Drama BW *1:45* ★★★★
"Johnny Belinda." 11087718
8 AM 9 PINK PANTHER (CC)—Cartoon 79331
11 GARFIELD—Cartoon 63517
13 49 BARNEY & FRIENDS (CC)—Children 37379/28621
20 FLINTSTONES—Cartoon 51553
21 SESAME STREET (CC) *1:00* 622282
25 CLUB CONNECT—Teenagers 46669
41 PROGRAMACION COMERCIAL
47 PROGRAMACION COMERCIAL *1:00*
55 FATHER TOM & FRIENDS 77973
61 BONKERS (CC)—Cartoon 757824
A&E LOU GRANT—Drama *1:00* 103553
BET FROM THE HEART MINISTRIES—Religion *1:00* 437718
CNB MONEY WHEEL *4:00* 804089
CNN NEWS (CC)—Arceneaux/Cain *1:00*
DIS ADVENTURES OF WINNIE THE POOH (CC)—Cartoon 313379
E! STAR SEARCH *1:00* 282682
ENC MOVIE—Musical *1:35* ★★ 5066718
"Frankie and Johnny." Elvis Presley.
ESN SPORTSCENTER 241027
FAM XUXA (CC)—Children 136599
HBO STOP THE SMOGGIES! 5511244
LIF OLD MacDONALD'S SING-A-LONG FARM—Children 736553
NIK WEINERVILLE—Variety 885485
SC HARNESS RACING FROM THE MEADOWS 100992
SHO GINGHAM DOG AND THE CALICO CAT (CC)—Children 3798718
Amy Grant narrates the tale of two Christmas presents who don't get along until they get lost.
TNT SCOOBY DOO—Cartoon *1:00* 251350
8:05 TBS LEAVE IT TO BEAVER MARATHON CONTINUES
8:30 9 TOM AND JERRY—Cartoon 78602
11 FLINTSTONES—Cartoon 13058
13 SHINING TIME STATION (CC) 29350
20 CHILDREN'S ROOM 50824
25 READING RAINBOW—Children 38640
41 CHAVO—Comedia 94640
49 KIDSONGS (CC)—Music 27992
55 CHURCH SERVICE—Catholic 76244
61 GOOF TROOP (CC)—Cartoon 756195
DIS CARE BEARS (CC)—Cartoon 305350
ESN SPORTSCENTER 240398
FAM PRINCE VALIANT (CC)—Cartoon 531240
HBO LEGEND OF WHITE FANG 3748640
LIF YOUR BABY AND CHILD 186094
MAX MOVIE—Drama *1:30* ★★ 905089
"On the Edge." Bruce Dern, Pam Grier.
NIK GUMBY—Children 884756
SC OUTDOOR GAZETTE 109263
SHO NIGHT BEFORE CHRISTMAS (CC) —Children 1783244
Meryl Streep narrates this animated adaptation of the classic holiday tale. Music is performed by George Winston.
9 AM 2 MARILU—Discussion *1:00* 10263
Scheduled: Makeovers for the new year.
3 MAURY POVICH (CC) *1:00* 14089
4 OTHER SIDE *1:00* 14701
5 GORDON ELLIOTT *1:00* 72027
Scheduled topic: backing out on one's wedding day. (Repeat)
7 8 REGIS & KATHIE LEE *1:00* 67195/65737
Scheduled: Repeat segments include Jerry Seinfeld; Tim Allen; and Paul Reiser. (Live)
9 COSBY SHOW (CC)—Comedy 92282

11 FAMILY MATTERS (CC)—Comedy 87350
13 LAMB CHOP'S PLAY-ALONG! (CC) 10602
20 FAMILY FEUD—Game 41176
21 READING RAINBOW (CC) 92824
25 GERBERT—Children 29992
30 SALLY JESSY RAPHAEL *1:00* 447553
31 KOREAN NEWS *1:00* 441379
41 CHESPIRITO—Comedia *1:00* 92805
47 VICTORY WITH MORRIS CERULLO 98379
49 SESAME STREET (CC) *1:00* 41195
50 BARNEY & FRIENDS (CC) 769534
55 HEADLINE NEWS 90824
61 CUBHOUSE (CC)—Children 747447
A&E COLUMBO—Crime Drama *1:30* 486398
AMC MOVIE—Drama BW *1:55* ★★★ 7079398
"Kitty Foyle." Ginger Rogers, Dennis Morgan.
BET ROC (CC)—Comedy 105447
CNN NEWS—Harris/Kelley *2:30*
DIS GUMMI BEARS (CC)—Cartoon 396602
DSC ASSIGNMENT (CC) *1:00* 740008
E! CANNES COVERAGE *1:00* 458176
ESN BODIES IN MOTION—Exercise 224350
FAM WALTONS—Drama *1:00* 920282
FX DYNASTY—Drama *1:00* 6614114
HBO MAKING OF RICHIE RICH 4163331
LIF SISTERS (CC)—Drama *1:00* 933756
MTV VIDEOS *1:00* 928824
NIK RUGRATS (CC)—Cartoon 875008
SC NBA BASKETBALL *2:30* 840534
New Jersey at Milwaukee, taped yesterday.
SHO MOVIE (CC)—Comedy *1:55* ★★ 6245843
"Another Stakeout." Richard Dreyfuss.
TNN VIDEOMORNING *3:00* 405486
TNT PINK PANTHER—Cartoon 754602

9:15 HBO MOVIE (CC)—Comedy *1:45* ★★
"Rookie of the Year." 33325669

9:30 9 EMPTY NEST (CC)—Comedy 35485
11 DIFFERENT WORLD (CC)—Comedy 20553
13 MISTER ROGERS (CC)—Children 79843
20 FAMILY FEUD—Game 77089
21 REAL SCIENCE 26379
25 PAPPYLAND—Children 53447
47 KENNETH COPELAND—Religion 17992
50 MAGIC SCHOOL BUS (CC) 400379
55 INFOMERCIAL
61 DOOGIE HOWSER, M.D. (CC) 466060
BET WHAT'S HAPPENING!!—Comedy 831350
DIS POOH CORNER (CC)—Children 200553
ENC MOVIE—Comedy *1:35* ★★ 52001992
"The Honeymoon Machine." Steve McQueen.
ESN GETTING FIT—Exercise 950263
NIK DAVID THE GNOME—Cartoon 501911
TNT JETSONS—Cartoon 495447

9:35 TMC MOVIE—Crime Drama *1:50* ★★
"Hickey & Boggs." 31077195

10AM 2 SUZANNE SOMERS (CC) *1:00* 18756
Scheduled: Actors Alfonso Ribeiro, Michael Sutton and Mario Lopez. (Repeat)
3 JENNY JONES—Discussion *1:00* 31422
4 LEEZA—Discussion *1:00* 31404
5 MONTEL WILLIAMS *1:00* 30992
7 ROLONDA—Discussion *1:00* 25060
Scheduled topic: using one's attractiveness to take advantage of others. (Repeat)
8 PHIL DONAHUE (CC) *1:00* 23602
9 WHO'S THE BOSS? (CC)—Comedy 52640
11 LOVE CONNECTION 54008
13 BARNEY & FRIENDS (CC) 52737
20 CHURCH SERVICE—Catholic 94244
21 PAPPYLAND—Children 27669
25 CHALLENGE OF THE UNKNOWN 69669
30 MONTEL WILLIAMS *1:00* 23379
31 BODY ELECTRIC—Exercise 81805
41 ¡PAPA SOLTERO!—Comedia 45350
47 PROGRAMACION COMERCIAL
49 MOVIE—Comedy *1:30* 59379
"Mr. Hulot's Holiday." (1953) Jacques Tati, Michelle Rolla.
50 READING RAINBOW (CC) 385621
55 MOVIE—Comedy BW *1:30* ★★ 25355
"Africa Screams." (1949) Bud Abbott and Lou Costello in a nonsensical hodgepodge about a search for a diamond mine. Diana: Hillary Brooke. Boots: Max Baer.
61 GERALDO—Discussion *1:00* 652832
BET WHAT'S HAPPENING NOW!! 570737
DIS DUMBO'S CIRCUS (CC) 945027
DSC HOME MATTERS 493553
E! BEHIND THE SCENES: REGIS AND KATHY LEE 374640
ESN STEP AEROBICS 866485
FAM 700 CLUB—Religion *1:30* 545756
FX HART TO HART *1:00* 1088379
LIF OUR HOME *1:00* 308911
MAX MOVIE—Drama *1:55* ★★★ 7563640
"Saturday Night Fever." John Travolta.
MTV JAMS *1:00* 300379
NIK MUPPET BABIES—Cartoon 491195
TNT BUGS BUNNY—Cartoon *1:00* 551319
USA MAJOR DAD (CC)—Comedy 382701

10:05 TBS LEAVE IT TO BEAVER MARATHON CONTINUES

10:30 9 WHO'S THE BOSS? (CC)—Comedy 98466
11 SUSAN POWTER—Discussion 83534
Scheduled topic: coping with the death of a child. (Repeat)
13 50 STORYTIME (CC) 49114/765718
20 FOCUS 30060
21 KIDSONGS (CC)—Music 98008
31 TASTE OF LOUISIANA 52244
41 DR. CANDIDO PEREZ—Comedia 81176
47 LIFE TODAY—Religion 87263
A&E COLUMBO—Crime Drama *1:30* 501909
BET SCREEN SCENE—Magazine 194331
DIS FRAGGLE ROCK (CC)—Children 325114
DSC START TO FINISH—Crafts 866350
E! FASHION FILE 761027
ESN BODYSHAPING—Exercise 220534
NIK MUPPET SHOW—Children 864992
USA MAJOR DAD (CC)—Comedy 417008

10:55 SHO MOVIE (CC)—Drama *4:05* ★★ 29019602
"Cleopatra." Elizabeth Taylor, Richard Burton.

For details of movies on premium channels, see page 182.

11AM 2 3 **PRICE IS RIGHT** *1:00* 98992/92718
4 **JERRY SPRINGER—Discussion** *1:00* 83060
5 **JONES & JURY** 12973
7 8 **MIKE & MATY** *1:00* 45824/43466
Scheduled: Oprah Winfrey; fast-food entrepreneur Dave Thomas. Hosted by Maty Monfort and Michael Burger. (Repeat)
9 **RICHARD BEY—Discussion** *1:00* 87824
11 **CHARLES PEREZ—Discussion** *1:00* 72992
Scheduled topic: women dating younger men.
13 **MOVIE (CC)—Drama** *2:00* 20263
"Brother Future." (Made for TV; 1991) A Detroit teen (Phill Lewis) finds himself in 1822 Charleston, S.C., where he's sold into slavery and put to work on a cotton plantation. Denmark Vesey: Carl Lumbly. Josiah: Michael Burgess. Caroline: Akosua Busia.
20 **HOME SHOPPING NETWORK** *4:00* 251973
21 **WILD AMERICA (CC)—Wildlife** 56973
25 **KIDSONGS—Music** 23669
30 **LEEZA—Discussion** *1:00* 36843
31 **EUROPEAN JOURNAL** 50737
41 **LLEVATELO—Juego** *1:00* 70534
47 **SERA ANUNCIADO** *1:00*
50 **KIDSONGS (CC)—Music** 154553
61 **SUZANNE SOMERS (CC)** *1:00* 252076
Scheduled: Actors Alfonso Ribeiro, Michael Sutton and Mario Lopez. (Repeat)
AMC **MOVIE—Drama** BW *1:50* ★★★ 8966244
"About Mrs. Leslie." Shirley Booth.
BET **IN YOUR EAR—Music** *2:00* 713640
DIS **MY LITTLE PONY TALES** 930060
DSC **EASY DOES IT** 255195
E! **DAVID LETTERMAN** *1:00* 957404
ENC **MOVIE—Comedy-Drama** *2:05* ★★★
"Nothing in Common." 95112379
ESN **SPORTSCENTER** 602089
FX **FANTASY ISLAND—Drama** *1:00* 1091843
HBO **MOVIE (CC)—Drama** *2:00* ★★ 827621
"My Life." Michael Keaton, Nicole Kidman.
LIF **SUPERMARKET SWEEP—Game** 671244
MTV **VIDEOS** *1:00* 313843
NIK **ALLEGRA'S WINDOW—Children** 253737
TNT **KNOTS LANDING—Drama** *1:00* 656963
USA **MOVIE—Comedy** *2:00* ★★ 371008
"Teen Wolf." (1985) Michael J. Fox is an ordinary high-school kid with an extraordinary problem—he's a werewolf.
11:25 TMC **MOVIE (CC)—Drama** *2:00* ★★ 9389331
"Dad." Jack Lemmon, Ted Danson.
11:30 5 **NEWS**
21 **HOMETIME—Home Repair** 57602
25 **AMERICAN ADVENTURE—History** 24398
31 **AMERICA'S DEFENSE MONITOR** 51466
49 **SUMO BASHO—Documentary** 99060
50 **NEW JERSEY OUTDOORS** 155282
55 **INFOMERCIAL**
CNN **CNN & CO. (CC)—Discussion** 889176
DIS **MOUSE TRACKS (CC)—Cartoon** 948089
DSC **HOMEWORKS—Lynette Jennings** 256824
ESN **SPORTSCENTER** 603718
FAM **CABLE HEALTH CLUB** 609027
LIF **SHOP 'TIL YOU DROP—Game** 672973
NIK **GULLAH GULLAH ISLAND** 254466
SC **DEAN SMITH: BASKETBALL** 595911

AFTERNOON

Noon 2 3 7 8 **NEWS**
4 **ANOTHER WORLD (CC)** *1:00* 81553
5 **JUDGE FOR YOURSELF** *1:00* 30783
9 30 **RICKI LAKE** *1:00* 25008/18398
11 **21 JUMP STREET (CC)** *1:00* 10176
21 **FRUGAL GOURMET (CC)** 72060
25 **G.E.D.—Instruction** 49756
31 **EYE ON DANCE** 76824
41 **ROSA SALVAJE—Novela** *2:00* 65114
47 **MARIELENA—Novela** *2:00* 59878
49 **LEGENDARY TRAILS (CC)** *1:00* 67008
50 **UPSTAIRS, DOWNSTAIRS** *1:00* 483602
55 **700 CLUB—Religion** *1:00* 16350
61 **SUSAN POWTER—Discussion** 750911
Scheduled topic: coping with the death of a child. (Repeat)
A&E **POLICE STORY** *1:00* 588060
CNB **MONEY WHEEL** *4:00* 553843
CNN **NEWS—Collins/Allen** *1:00*
DIS **WUZZLES (CC)—Cartoon** 316466
DSC **GRAHAM KERR—Cooking** 857602
E! **TALK SOUP** 752379
ESN **SPORTSCENTER** 244114
FAM **LET'S MAKE A DEAL—Game** 986076
FX **PERSONAL FX: THE COLLECTIBLES** *1:00* 4140244
LIF **LIVE FROM QUEENS** *1:00* 777992
MAX **MOVIE (CC)—Comedy** *1:35* ★★ 3856756
"Young Einstein." Yahoo Serious.
MTV **VIDEOS** *2:00* 675195
NIK **LITTLE RED RIDING HOOD** 855244
SC **HIGH-SCHOOL BASKETBALL** *2:00* 585669
Kreul Classic action, taped Dec. 22 in Coral Gables, Fla.
TNN **ALEENE'S CRAFTS—Instruction** 781756
TNT **CHARLIE'S ANGELS** *1:00* 418398
12:05 TBS **LEAVE IT TO BEAVER MARATHON CONTINUES**
12:30 2 3 **YOUNG AND THE RESTLESS (CC)—Serial** *1:00* 703176/790602
7 8 **LOVING (CC)—Serial** 15534/13176
21 **BURT WOLF'S TABLE** 20195
25 **G.E.D.: EN ESPANOL—Instrucción** 57263
31 **FIRING LINE—Discussion** 93089
61 **WHO'S THE BOSS? (CC)** 477176
DIS **JIM HENSON'S MOTHER GOOSE STORIES (CC)—Children** 905701
DSC **GREAT CHEFS—GREAT CITIES** 514485
E! **NEWS YEAR IN REVIEW** 462244
ESN **SPORTSCENTER** 961379
FAM **$100,000 NAME THAT TUNE** 785911

(NIK) LITTL' BITS—Cartoon 512027
(TNN) COOKIN' U.S.A. 406553
1 PM (4) (30) DAYS OF OUR LIVES (CC)—Serial *1:00* 67973/94718
(5) GOOD DAY STREET TALK 21244
(7) (8) ALL MY CHILDREN (CC)—Serial *1:00* 10089/30701
(9) JENNY JONES—Discussion *1:00* 34756
Scheduled topic: interracial dating. (Repeat)
(11) IN THE HEAT OF THE NIGHT (CC)—Crime Drama *1:00* 29824
(13) KWANZAA: A CULTURAL CELEBRATION—Documentary 81737
(21) NATHALIE DUPREE COOKS 30621
(25) YOUNG ASTRONAUTS *:45* 2458195
(31) HERMITAGE: A RUSSIAN ODYSSEY (CC)—Documentary *1:00* 81244
(49) THINK TWICE (CC)—Game 89379
(50) BIG CHANGES, BIG CHOICES—Children *1:00* 492350
(55) FAMILY FEUD—Game 89282
(61) HUNTER—Crime Drama *1:00* 465331
(A&E) ROCKFORD FILES (CC) *1:00* 504008
(AMC) MOVIE—Comedy *1:55* ★★★ 4540447
"Up in Arms." Danny Kaye, Dinah Shore.
(BET) VIDEO SOUL—Music *2:00* 551602
(CNN) TALKBACK LIVE (CC) *1:00* 135992
(DIS) MOVIE—Fantasy *1:40* ★★★ 1955331
"The 3 Worlds of Gulliver." Kerwin Mathews.
(DSC) WORLD CLASS CUISINE 139843
(E!) LIFESTYLES OF THE RICH AND FAMOUS *1:00* 490027
(ENC) MOVIE—Comedy *2:35* ★★ 34092824
"A Majority of One." Alec Guinness.
(ESN) SKIING *1:00* 959534
FIS World Cup women's giant-slalom competition, taped March 12-13 in Vail, Colo.
(FAM) TRIVIAL PURSUIT—THE INTERACTIVE GAME 393089
(FX) EIGHT IS ENOUGH *1:00* 4159992
(HBO) MOVIE (CC)—Comedy *1:40* ★ 4543534
"Look Who's Talking Now." Diane Keaton.
(LIF) DESIGNING WOMEN (CC) 399263
(NIK) EUREEKA'S CASTLE—Children 137485
(NSP) SPORTS BEAT *1:00* 5063805
(TNN) COUNTRY TODAY—Magazine 856701
(TNT) CHiPs—Crime Drama *1:00* 494718
(USA) WEIRD SCIENCE (CC)—Comedy 766911
1:25 (TMC) MOVIE—Comedy (BW) *1:35* ★★ 17902379
"Four's a Crowd." Errol Flynn.
1:30 (2) (3) BOLD AND THE BEAUTIFUL (CC)—Serial 76621/70447
(5) I LOVE LUCY—Comedy (BW) 29737
(13) NICHOLAS BROTHERS: WE SING AND DANCE—Biography *1:00* 546843
(21) GOURMET COOKING 29466
(49) FRUGAL GOURMET (CC) 47244
(55) INFOMERCIAL
(DSC) HOME MATTERS 513756
(FAM) TRIVIAL PURSUIT—Game 784282
(LIF) DESIGNING WOMEN (CC) 797756
(MAX) MOVIE (CC)—Comedy *1:30* ★ 205466
"If Looks Could Kill." Richard Grieco.
(NIK) LASSIE—Drama (BW) 511398
(TNN) VIDEOPM—Music Videos *3:30* 336485
(USA) JUST THE TEN OF US—Comedy 131176
2 PM (2) (3) AS THE WORLD TURNS (CC)—Serial *1:00* 73195/60621
(4) MAURY POVICH (CC) *1:00* 68263
Scheduled topic: teen sexuality. (Repeat)
(5) CUBHOUSE (CC)—Children 3176
(7) (8) ONE LIFE TO LIVE (CC)—Serial *1:00* 13737/11379
(9) HUNTER—Crime Drama *1:00* 60669
(11) BIKER MICE—Cartoon 6114
(21) JENKINS' ART WORKSHOP 68669
(25) BILL NYE—Children 21599
(30) ANOTHER WORLD (CC) *1:00* 95008
(31) IMAGINELAND—Children 97282
(41) SIRENA—Novela *1:00* 53379
(47) PELICULA—Drama *2:00* 63195
"La buscona." Un músico se enamora de una prostituta que no lo quiere. Isela Vega.
(49) GRAHAM KERR'S KITCHEN 2244
(50) CIAO ITALIA—Cooking 782350
(55) MOVIE—Drama *2:00* ★★★ 83973
"Heidi." (1968) A distinguished cast in a TV-adaptation of Johanna Spyri's classic about a Swiss mountain girl (Jennifer Edwards). Michael Redgrave, Maximilian Schell.
(61) FAMILY MATTERS (CC)—Comedy 506992
(A&E) McCLOUD—Crime Drama *1:30* 826008
(CNN) NEWS (CC)—Allen/Waters *1:00*
(DSC) START TO FINISH—Crafts 634553
(E!) TV'S BLOOPERS 591060
(ESN) AMAZING GAMES *1:00* 867114
Included: canal jumping from Holland; slingshot competition from Ibiza.
(FAM) JUMBLE—THE INTERACTIVE GAME 832916
(FX) FAMILY AFFAIR—Comedy 2590737
(LIF) OUR HOME *1:00* 661992
(MTV) VIDEOS *2:00* 328640
(NIK) GUMBY—Children 632195
(NSP) (SC) SAIL AWAY 4840553/957602
(TNT) MOVIE—Cartoon *2:00* 878621
"Stowaways on the Ark." (1988) Animals aboard Noah's Ark search for the culprit sabotaging the vessel.
(USA) $100,000 PYRAMID—Game 429718
2:05 (TBS) LEAVE IT TO BEAVER MARATHON CONTINUES
2:30 (5) BOBBY'S WORLD (CC)—Cartoon 8737
(11) TALE SPIN (CC)—Cartoon 7263
(13) DINOSAURS! (CC) *1:00* 942843
(21) JOY OF PAINTING 70992
(25) DISTRICT 9 AT A GLANCE 21640
(31) KIDSONGS (CC)—Music 16805
(49) SHINING TIME STATION (CC) 4195
(50) NATHALIE DUPREE COOKS 427911
(61) DARKWING DUCK (CC)—Cartoon 241553
(DSC) EASY DOES IT 362824

(E!) COMING ATTRACTIONS 236621
(FAM) LET'S MAKE A DEAL—Game 791447
(FX) PET DEPARTMENT—Magazine 2256114
(NIK) ADVENTURES OF TINTIN 360466
(NSP) (SC) GOLF CLUB 6342466/692263
(USA) QUICKSILVER—Game 164379

2:45 (HBO) MOVIE (CC)—Comedy-Drama *1:40* ★★★
"Singles." 31257718

3 PM (2) (3) GUIDING LIGHT (CC) *1:00* 7718/4244
(4) SALLY JESSY RAPHAEL *1:00* 5114
Scheduled discussion topic: teen girls living with their boyfriends. (Repeat)
(5) (61) TINY TOONS (CC) 5911/525027
(7) (8) GENERAL HOSPITAL—Serial *1:00* 42114/40756
(9) TOP COPS 7963
(11) DARKWING DUCK (CC)—Cartoon 5621
(20) EXOSQUAD—Cartoon 29756
(21) QUILT IN A DAY 47176
(25) IMAGINATION STATION—Children 89176
(30) RICKI LAKE—Discussion *1:00* 68756
(31) BARNEY & FRIENDS (CC) 83089
(41) MORENA CLARA—Novela *1:00* 84114
(49) STORYTIME (CC)—Children 1379
(50) JOY OF PAINTING 701485
(AMC) MOVIE—Drama (BW) *1:35* ★★★ 3889176
"Hell is for Heroes." Steve McQueen.
(BET) VIDEO VIBRATIONS—Music *1:30* 654850
(CNN) NEWS (CC)—Bowker/Sesno *1:00*
(DIS) GUMMI BEARS (CC)—Cartoon 314973
(DSC) HOMEWORKS—Lynette Jennings 613060
(E!) TALK SOUP 510195
(ESN) EQUESTRIAN COMPETITION 889224
Coverage of the Brookside Farm Classic, taped Aug. 23 in San Diego.
(FAM) HEATHCLIFF—Cartoon 580981
(FX) GREATEST AMERICAN HERO—Fantasy *1:00* 2959737
(LIF) THIRTYSOMETHING (CC) *1:00* 683089
(MAX) MOVIE (CC)—Comedy-Drama *1:40* ★★
"Welcome Home Roxy Carmichael." 7468669
(NIK) LOONEY TUNES—Cartoon 611602
(NSP) INFOMERCIAL
(SC) SPORTSWRITERS *1:00* 506027
(SHO) MOVIE—Adventure *1:35* ★★ 2536911
"The Seventh Coin." Alexandra Powers.
(TMC) MOVIE—Adventure (BW) *2:10* ★★★
"The Sea Hawk." 27145027
(USA) PRESS YOUR LUCK—Game 431553

3:30 (5) (61) TAZ-MANIA (CC) 3282/253398
(9) FAMILY FEUD—Game 7640
(11) GOOF TROOP (CC)—Cartoon 9008
(13) CELEBRATING HAYDN WITH PETER USTINOV *2:00* 897089
(20) BOTS MASTER—Cartoon 55669
(21) KIDSONGS (CC)—Music 82737
(25) (49) READING RAINBOW (CC) 33485/9640
(31) STORYTIME (CC)—Children 11350
(50) DECORATING WITH MARY GILLIATT 439756
(A&E) BANACEK—Crime Drama *1:30* 467263
(DIS) QUACK ATTACK (CC)—Cartoon 204224
(DSC) GRAHAM KERR—Cooking 374669
(E!) NEWS YEAR IN REVIEW 248466
(ENC) MOVIE—Musical *1:35* ★★ 91871718
"Frankie and Johnny." Elvis Presley.
(ESN) RACEHORSE DIGEST 721553
(FAM) MARIO ALL-STARS—Children 796992
(NIK) BEETLEJUICE—Cartoon 365911
(NSP) GOLF AMERICA 6347911
(USA) SCRABBLE—Game 169824

4 PM (2) GERALDO—Discussion *1:00* 9553
Scheduled topic: young girls in gangs. (Repeat)
(3) (7) OPRAH WINFREY (CC) *1:00* 3379/21621
(4) PHIL DONAHUE (CC) *1:00* 4621
(5) (61) ANIMANIACS (CC) 9089/232805
(8) JEOPARDY! (CC)—Game 5027
(9) RICHARD BEY—Discussion *1:00* 70911
Scheduled topic: romantic involvement with a prison inmate.
(11) BONKERS (CC)—Cartoon 1843
(20) BIKER MICE—Cartoon 34176
(21) CARMEN SANDIEGO (CC) 61244
(25) ARTV—Children 12992
(30) FRESH PRINCE (CC)—Comedy 72701
(31) IN THE MIX (CC)—Teenagers 30485
(41) CRISTINA—Discusión *1:00* 63621
Tema: la mujer que compromete las relaciones entre un padre y su hijo.
(47) SEVCEC—Discusión *1:00* 34195
(49) BARNEY & FRIENDS (CC)—Children 5447
(50) G.E.D. (CC)—Instruction 418263
(55) HEADLINE NEWS 1089
(CNB) MARKET WRAP *2:00* 36060
(CNN) EARLYPRIME (CC) 153263
(DIS) FRAGGLE ROCK (CC)—Children 254909
(DSC) GREAT CHEFS OF NEW ORLEANS 353176
(E!) HOTEL—Drama *1:00* 129992
(ESN) GATERS—Game 700060
(FAM) I'M TELLING—Game 715027

Solution to Children's Puzzle

COMPUTER

(FX) WONDER WOMAN *1:00* 2938244
(LIF) MOVIE (CC)—Comedy *2:00* ★★ 360783
"Eating." (1991) Morsels of conversation among 38 women at a birthday party for three friends—with food the dominant topic. Lisa Richards, Mary Crosby, Marlena Giovi. Martine: Nelly Alard. Whitney: Frances Bergen.
(MTV) GRIND—Eric Nies 713669
(NIK) MUPPET BABIES—Cartoon 351718
(NSP) TRANS WORLD SPORT *1:00* 2907244
(SC) SPORTS BEAT *1:00* 585534
(TNT) MOVIE—Western *2:00* ★★ 707669
"Ringo and His Golden Pistol." (Italian; 1966) Violence is played down in this tale of a bounty hunter (Mark Damon) who becomes the target for two vengeful brothers. Ettore Manni.
(USA) MacGYVER—Adventure *1:00* 897195

4:05 (TBS) LEAVE IT TO BEAVER MARATHON CONTINUES

4:30 (5) (61) POWER RANGERS (CC) 8973/238089
(8) NEWS
(11) ALADDIN (CC)—Cartoon 7027
(20) FLINTSTONES—Cartoon 23060
(21) BARNEY & FRIENDS (CC) 90756
(25) CLUB CONNECT—Teenagers 18176
(30) NEW PRICE IS RIGHT—Game 32843
(31) VIDEO MUSIC BOX *1:00* 300718
(49) SESAME STREET (CC) *1:00* 68621

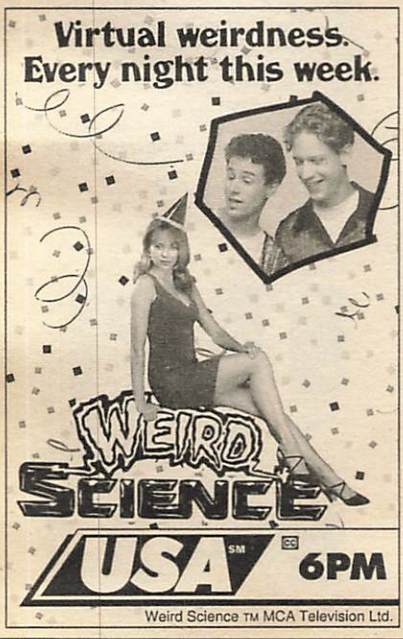

(50) GHOSTWRITER (CC)—Children 414447
(55) LAVERNE & SHIRLEY—Comedy 1783
Laverne goes to Chicago to audition for "West Side Story." Mickie: Toni Basil.
(AMC) MOVIE—Adventure (BW) *2:20* ★★★
"Union Pacific." 3899832
(BET) RAP CITY—Music *2:00* 709447
(CNN) INSIDE POLITICS 159447
(DIS) UNDER THE UMBRELLA TREE (CC)—Puppets 359373
(DSC) WORLD CLASS CUISINE 342060
(ESN) RADICAL OUTDOOR CHALLENGE 706244
(FAM) MASTERS OF THE MAZE—Game 704911
(HBO) MOVIE (CC)—Drama *1:40* 9346422
"Only the Strong." Mark Dacascos.
(MTV) LIP SERVICE—Game 702553
(NIK) LEGEND OF THE HIDDEN TEMPLE—Game 340602

4:35 (SHO) MOVIE—Crime Drama (BW) *1:25* ★★★★
"The Public Enemy." 28977466

4:45 (MAX) MOVIE—Adventure *1:30* 6361114
"The Double O Kid." Corey Haim.

5 PM (2) (7) NEWS *1:00*
(3) (8) NEWS
(4) LIVE AT FIVE *1:00* 1553
(5) MONTEL WILLIAMS—Discussion *1:00* 6263
Scheduled topic: teen runaways. (Repeat)
(9) RICKI LAKE—Discussion *1:00* 1805
(11) SAMURAI SYBER-SQUAD 7466
Malcolm wants Jennifer (Jayme Betcher) at his beck and call, so he places a megavirus in her pager. Malcolm: Glen Beaudin.
(20) V.R. TROOPERS (CC)—Children 91973
(21) SESAME STREET (CC) *1:00* 61756
(25) NEWTON'S APPLE—Science 84621
(30) MARRIED . . . WITH CHILDREN (CC)—Comedy 91008
(41) PRIMER IMPACTO—Magazine *1:00* 7843
Entre los segmentos: "Círculo de Misterios."
(47) OCURRIO ASI—Magazine *1:00* 4805
(50) KIDSONGS (CC)—Children 773602
(55) ODD COUPLE—Comedy 3640
Felix is making a movie—a cinema verite portrait of Oscar Madison. Felix: Tony Randall.
(61) ALADDIN (CC)—Cartoon 597244
(A&E) LOU GRANT—Drama *1:00* 639008
(CNN) EARLYPRIME—Newsmagazine 418602
(DIS) KIDS INCORPORATED (CC) 326718
Stacy fares poorly on an achievement test.
(DSC) WILD THINGS 625805
(E!) BEHIND THE SCENES: REGIS AND KATHY LEE 515640
(ENC) MOVIE—Comedy-Drama *2:05* ★★★
"Nothing in Common." 71046282
(ESN) JAM CENTRAL—Basketball 334319
Included: Shaquille O'Neal of the Magic and Kenny Smith of the Rockets.
(FAM) MAXIMUM DRIVE—Game 610796
(FX) BATMAN—Adventure 2581089
(MTV) REAL WORLD 835058

(NIK) **CLARISSA EXPLAINS IT ALL (CC)**
—Comedy 623447
Clarissa runs into trouble when she tries to prove she's ready for a commitment; and Ferguson tries to create the world's largest rubber-band ball.
(NSP) **SPORTSWRITERS** *1:00* 4843640
(SC) **HALLS OF FAME**—Profile 971282
(TNN) **WILDHORSE SALOON** *1:00* 794195
(USA) **KNIGHT RIDER**—Adventure *1:00* 422805
5:10 (TMC) **MOVIE (CC)**—Science Fiction *1:55*
"Solar Crisis." 12329379
5:30 (3) (8) (55) **NEWS**
(11) **V.R. TROOPERS (CC)**—Children 8379
(13) **DISCOVER NEW JERSEY** 7669
(20) **SONIC THE HEDGEHOG**—Cartoon 47640
(25) **UNDER THE MICROSCOPE** 32756
(30) **CHEERS (CC)**—Comedy 23195
(31) **NEWS CITY**—Report 10621
(49) **CARMEN SANDIEGO (CC)**—Children 8911
(50) **COOKING WITH MASTER CHEFS (CC)**
—Julia Child 438027
(61) **FULL HOUSE (CC)**—Comedy 252669
Michelle (Mary-Kate and Ashley Olsen) isn't kidding when she proposes to D.J.'s boyfriend, Steve (Scott Weinger). Jesse: John Stamos.
(CNN) **SHOWBIZ TODAY**—Magazine 173027
(DIS) **MICKEY MOUSE CLUB (CC)** 359553
Guest: Joey Lawrence.
(DSC) **UNDERSEA WORLDS** 366640
(E!) **CANDID CAMERA** 247737
(ESN) **NBA TODAY** 720824
(FAM) **THAT'S MY DOG**—Game 795263
(FX) **BATMAN**—Adventure 2227602
(MTV) **MOST WANTED JAMS** 793805
(NIK) **CLARISSA EXPLAINS IT ALL (CC)**
—Comedy 364282
The Darlings take a family vacation.
(SC) **DEAN SMITH: BASKETBALL** 603379

EVENING

6 PM (2) (3) (4) (7) (8) (30) **NEWS**
(5) **CURRENT AFFAIR (CC)** 9466
(9) **MARRIED . . . WITH CHILDREN (CC)** 3824
Peg plans a kiddie party for Bud's 18th birthday, but Al offers him a Bundy tradition: his first visit to a nudie bar. Sticky: Roger Hewlett.
(11) **FULL HOUSE (CC)**—Comedy 8992
Jesse's lack of privacy drives him out of the house for a break from the family, and he winds up missing the baby's 18-month birthday. Part 1 of two. Jesse: John Stamos.
(13) (50) **NEW JERSEY NEWS** 7282/428640
(20) **MIGHTY MAX**—Cartoon 44553
(21) **MacNEIL, LEHRER (CC)** *1:00* 38114
(25) **JOURNAL**—News 39669
(31) **I FATTI VOSTRI**—In Italian *1:30* 426060
(41) **NOTICIAS**
(47) **NOTICIERO** 7008
(49) **BILL NYE (CC)**—Children 5824

Tuesday GUIDELINES

☐ **NBA Basketball**: The Nets host the Knicks. —7:30 PM (SC)

☐ **Movie**: A restrained Bill Murray strikes back at Manhattan in 1990's **"Quick Change"** ★★★, which makes its belated network debut tonight. Murray plays a disenchanted city planner who plots a bank heist (disguised as a clown) and a fast getaway that produces nothing but stumbling blocks. —8 PM (2) (3)

☐ Author George Plimpton guests on this **Wings** repeat outing. —8 PM (4) (30)

☐ On a very Brady **Full House** repeat, ex-Buncher Barry Williams (who played Greg) turns up on the guys' radio show. —8 PM (7)

☐ Utah (9-2; No. 14 in the AP poll) meets Arizona (8-3; No. 15) in the **Freedom Bowl** in Anaheim, Cal. —9 PM (9) (20)

☐ **Conversations with Gorbachev**: The topics range from the breakup of the Soviet Union and the future of U.S.-Russian relations to the former Soviet leader's memories of World War II. The interviewer: Princeton political scientist Stephen Cohen. See the Close-up on p. 119. —9 PM (13)

☐ A word of caution: if the men's dialogue at the start of **Grace Under Fire** sounds a bit raunchy, it's intended to be. This episode from September has a point to make about sexual discrimination in the workplace. —9:30 PM (7) (8)

☐ **NYPD Blue** replays an episode focusing on Det. Sharon LaSalle (Wendy Makkena), who spearheads the investigation of the murder of a 13-year-old boy and is also offered a new, less stressful job. —10 PM (7) (8)

Tuesday Evening

	6:00	6:30	7:00	7:30	8:00	8:30
					Prime Time	
2	News	CBS News	Hard Copy	Entmt. Tonight	**Movie:** *Quick Change*	
3	News	CBS News	Inside Edition	American Journal	**Movie:** *Quick Change*	
4	News	NBC News	Extra	Inside Edition	Wings	Something Wilder
5	Current Affair	Roseanne	Roseanne	Simpsons	**Movie:** *Ninja Turtles II*	
7	News	ABC News	Jeopardy!	Wheel of Fortune	Full House	Sister, Sister
8	News	ABC News	Entmt. Tonight	College Basketball: Illinois at Connecticut		
9	Married...	Cosby Show	Married...	Highway Patrol	News	
11	Full House	Doogie Howser	Fresh Prince	Family Matters	**Movie:** *Phantasm II*	
13	N.J. News	Business Report	MacNeil, Lehrer		Nova	
20	Mighty Max	Garfield	Home Shopping Network			
21	MacNeil, Lehrer		ITN World News	Metro Guide	Great Performances	
25	Journal	Asia Now	Le Journal	One World...	Schools/Thought	Asian America
30	News	NBC News	Extra	Hard Copy	Wings	Something Wilder
31	I Fatti Vostri			News from Italy	One Foot/Grave	
41	Noticias	Noticiero	Volver a empezar		Agujetas de color de rosa	
47	Noticiero	Telenoticias	Café con aroma de mujer		Pasiones secretas	
49	Bill Nye	Business Report	MacNeil, Lehrer		Nova	
50	N.J. News	Business Report	N.J. News	New Jersey Live!	New American Workforce	
55	Jeopardy!	Wheel of Fortune	Oprah Winfrey		**Movie:** *God's Little Acre*	
61	Simpsons	Coach	Roseanne	Murphy Brown	**Movie:** *Ninja Turtles II*	
			CABLE-TV CHANNELS			
A&E	Police Story		Rockford Files		Biography	
BET	Rap City (4:30)	Screen Scene	What's Hap'ning...	Sanford	Roc	ComicView
CNB	Bus. Insiders	Business Ton.	Mutual Fund	Money Tonight	Cal Thomas	Equal Time
CNN	News		Moneyline	Crossfire	News	
DSC	Wings		Beyond 2000	Next Step	Terra X	Treasure Hunters
E!	Talk Soup	News/Review	Kmetko Interviews	Q & E!	Hotel	
ESN	Perfect Match	SportsCenter		College Basketball: Illinois at Connecticut		
FAM	Rin Tin Tin K-9	New Lassie	Evening Shade	Evening Shade	Waltons	
FX	Mission Impossible		Hart to Hart		Jane Wallace	Home & Away
LIF	Supermarket	Shop 'til Drop	Designing Women	Designing Women	Unsolved Mysteries	
MSG	Off the air		College Basketball: Pennsylvania vs. Colgate (7:05)			
MTV	Videos	Sandblast	Yo!	Alt. Nation	Prime Time	
NIK	Hey Dude	Rugrats	Doug	Looney Tunes	Dream/Jeannie	Bewitched
TBS	Leave It to Beaver Marathon Continues					
TNN	Club Dance		American Skyline	Country News	CMT 1994 Countdown	
TNT	Kung Fu		Kung Fu		**Movie:** *Rebel Without a Cause*	
USA	Weird Science	Tattooed Fighters	Wings	Duckman	**Movie:** *The Outlaw Josey Wales*	
			PREMIUM CHANNELS			
AMC	**Movie:** *Union Pacific* (4:30)		**Movie:** *King Kong*			
BRV	**Movie:** *Carrie*				**Movie:** *Au Revoir, les Enfants*	
DIS	Charlie & Snoopy	Snow Queen	**Movie:** *Raggedy Ann and Andy*			Making of The Jungle Book
ENC	**Movie:** *Nothing in Common* (5:00)		**Movie:** *Lilith*			
HBO	**Movie:** *Rookie of the Year* (6:15)				**Movie:** *Look Who's Talking Now*	
MAX	**Movie:** *Soapdish* (6:15)				**Movie:** *Double Exposure*	
NSP	NSP Tonite	NSP Tonite	Halls of Fame; TBA (7:15)			
SC	Body Moves	Horse Racing	Pregame	NBA Basketball: Knicks at Nets		
SHO	**Movie:** *Another Stakeout*			Stars/90s (7:50)	**Movie:** *In the Line of Fire*	
TMC	**Movie:** *Solar Crisis* (5:10)		**Movie:** *Equinox* (7:05)			

Prime Time

December 27, 1994

	9:00	9:30	10:00	10:30	11:00	11:30
2	**Movie** (Cont.)		Chicago Hope		News	David (11:35)
3	**Movie** (Cont.)		Chicago Hope		News	David (11:35)
4	Frasier	Friends	Dateline NBC		News	Jay Leno (11:35)
5	**Movie** (Cont.)		News		Cops	M*A*S*H
7	Home Improve.	Grace Under Fire	NYPD Blue		News	Nightline (11:35)
8	Basketball (Cont.)	Grace Under Fire	NYPD Blue		News	Huskies (11:35)
9	Freedom Bowl: Arizona vs. Utah					
11	**Movie** (Cont.)		News		Cheers	Coach
13	Conversations with Gorbachev			Busker: NY	Charlie Rose	
20	Freedom Bowl: Arizona vs. Utah					
21	**Movie:** *Swing Time*				...Being Served?	ITN World News
25	Korean News		Student Press	Poltel News	Out of Ireland	Media Watch
30	Frasier	Friends	Dateline NBC		News	Jay Leno (11:35)
31	Waiting for God		Radiotalk TV	News City	Bloomberg News	Korean News
41	Marimar		Primer impacto: Edición nocturna		Noticias	Not'o (11:35)
47	La cosa		Ocurrió así de noche		Telenoticias	Comercial
49	Frontline		Smart Sex		Stolen Moments: Red, Hot & Cool	
50	Someday All This Will Be Yours		This Old House	Hometime	N.J. News	Keeping Up...
55	**Movie** (Cont.)		News	Star Trek: The Next Generation		**Movie**
61	**Movie** (Cont.)		News	Murphy Brown	Coach	Star Trek: NG

CABLE-TV CHANNELS

A&E	**Movie:** *Inspector Alleyn: Hand in Glove*				Law & Order	
BET	Video Soul				Roc	Jazz Central
CNB	Rivera Live		Tom Snyder		Real Personal	Equal Time
CNN	Larry King Live		News		Sports	Moneyline
DSC	Invention	Next Step	Defenders of the Wild		Terra X	Treasure Hunters
E!	Talk Soup	News Daily	David Letterman		Howard Stern	Howard Stern
ESN	Basketball (Cont.)	College Bowl Preview		Game of Life	SportsCenter	
FAM	Rescue 911		700 Club		Door Is Open	Bordertown
FX	Dynasty		In Living Color	In Living Color	Sound FX	
LIF	**Movie:** *The Room Upstairs*				Unsolved Mysteries	
MSG	College Basketball: Manhattan vs. St. John's (9:20)					Cat Chat
MTV	Prime (Cont.)		Dead at 21	The State	Beavis/Butt-head	Beavis/Butt-head
NIK	Bewitched	Taxi	Bob Newhart	Dick Van Dyke	Superman	Alfred Hitchcock
TBS	Leave It to Beaver Marathon Continues					
TNN	Music City Tonight			Club Dance		Country News
TNT	**Movie** (Cont.)			**Movie:** *The Wild One*		
USA	**Movie** (Cont.)				Duckman	Wings

PREMIUM CHANNELS

AMC	**Movie:** *Son of Kong*			**Movie:** *Mighty Joe Young*		
BRV	**Movie** (Cont.)		Sense of History	**Movie:** *The Shooting Party*		
DIS	Scenic Wonders			**Movie:** *The Efficiency Expert*		
ENC	**Movie:** *The Natural*					**Movie**
HBO	**Movie** (Cont.)	R. Rich (9:45)	Murder 9 to 5		**Movie:** *Ground Zero*	
MAX	**Movie** (Cont.)	**Movie:** *Chained Heat 2*			**Movie:** *Relentless 3* (11:10)	
NSP	TBA (Cont.)			H.S. Football: Florida Class 4A Championship		Horse Racing
SC	NBA Basketball (Cont.)		Skiing: World Extreme Championships		Horse Racing	Harness Racing
SHO	**Movie** (Cont.)		**Movie:** *Cop and a Half* (10:15)			
TMC	**Movie:** *Caroline at Midnight*			**Movie:** *Leprechaun*		

(55) JEOPARDY! (CC)—Game 1466
(61) SIMPSONS (CC)—Cartoon 242282
Homer's help with Bart's soapbox racer does little for the car, but a lot for their relationship. Voices: Dan Castellaneta, Nancy Cartwright.
(A&E) POLICE STORY *1:00* 584244
(CNB) BUSINESS INSIDERS 73089
(CNN) NEWS—Shaw/Woodruff *1:00*
(CSP) NEWS FROM MOSCOW 22379
(DIS) CHARLIE BROWN AND SNOOPY 509076
(DSC) WINGS—Documentary *1:00* 599176
(E!) TALK SOUP 237350
(ESN) PERFECT MATCH—Game 727737
(FAM) RIN TIN TIN K-9 COP (CC) 792176
(FX) MISSION IMPOSSIBLE *1:00* 4179756
(LIF) SUPERMARKET SWEEP—Game 798350
(MTV) VIDEOS 790718
(NIK) HEY DUDE—Children 361195
The kids think one of the guests is a murderer.
(NSP) NEWSPORT TONITE 6343195
(SC) BODY MOVES—Exercise 693992
(SHO) MOVIE (CC)—Comedy *1:55* ★★ 7826244
"Another Stakeout." Richard Dreyfuss.
(TBS) LEAVE IT TO BEAVER MARATHON CONTINUES
(TNN) CLUB DANCE *1:00* 481244
(TNT) KUNG FU—Drama *1:00* 407282
(USA) WEIRD SCIENCE (CC)—Comedy 165008

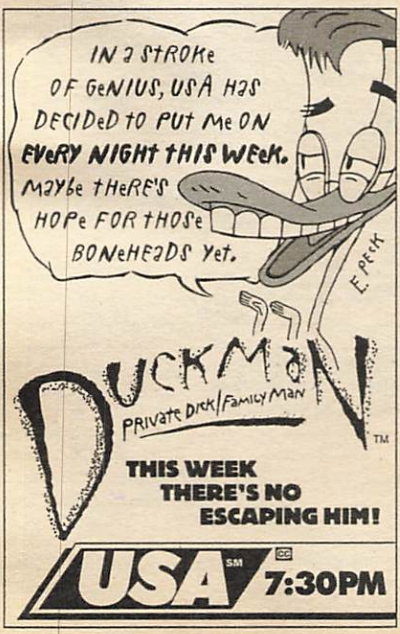

6:15 (HBO) MOVIE (CC)—Comedy *1:45* ★★
"Rookie of the Year." 30331973
(MAX) MOVIE (CC)—Comedy *1:40* ★★★
"Soapdish." 37292331
6:30 (2) (3) CBS NEWS (CC)—Chung/Rather 756/282
(4) (30) NBC NEWS (CC)—Tom Brokaw 824/22260
(5) ROSEANNE (CC)—Comedy 4878
Jackie's therapist (Rondi Reed) wants to have a word with Roseanne, who's picked out just the man for Jackie—dull tax accountant Art.
(7) (8) ABC NEWS (CC)—Peter Jennings 8114/6756
(9) COSBY SHOW (CC)—Comedy 4176
With Clair at work and everyone else at a Michael Jackson concert, Cliff (Bill Cosby) has to baby-sit for the twins. Russell: Earle Hyman.
(11) DOOGIE HOWSER, M.D. (CC) 9244
Doogie (Neil Patrick Harris) faces his first solo surgery fearing that he's not perfect; and Vinnie faces his first time voting.
(13) (49) (50) NIGHTLY BUSINESS REPORT 8534/6176/419992
Commentator: Beryl Sprinkel.
(20) GARFIELD AND FRIENDS—Cartoon 35805
(25) ASIA NOW—Report 13621
(41) NOTICIERO UNIVISION 6094
(47) TELENOTICIAS—Raul Peimbert 1060
(55) WHEEL OF FORTUNE (CC)—Game 2718
(61) COACH (CC)—Comedy 233534
The poetry of football is transformed into ballet by Kelly's dance teacher (Natalia Nogulich), who envisions a pas de deux with Hayden.
(BET) SCREEN SCENE—Magazine 699176
(CNB) BUSINESS TONIGHT (CC) 97669
(CSP) VIEWER CALL-IN *1:30* 177282
(DIS) SNOW QUEEN (CC)—Cartoon 804468
The Hans Christian Andersen tale of a girl's attmpt to rescue her playmate.
(E!) NEWS YEAR IN REVIEW 228602
(ESN) SPORTSCENTER *1:00* 125621
(FAM) NEW LASSIE—Drama 716756
(LIF) SHOP 'TIL YOU DROP—Game 789602
(MTV) SANDBLAST—Game 714398
(NIK) RUGRATS (CC)—Cartoon 352447
(NSP) NEWSPORT TONITE 6334447
(SC) INSIDE HORSE RACING 684244
(USA) TATTOOED TEENAGE ALIEN FIGHTERS (CC)—Fantasy 149060
7PM (2) HARD COPY (CC)—Newsmagazine 7114
(3) INSIDE EDITION (CC) 4640
(4) (30) EXTRA (CC) 2282/71244
(5) ROSEANNE (CC)—Comedy 7992
Roseanne squirms when Rodbell employees must take a lie-detector test; David (Johnny Galecki) gets fresh with Darlene.
(7) JEOPARDY! (CC)—Game 2060
(8) ENTERTAINMENT TONIGHT (CC) 4682
(9) MARRIED . . . WITH CHILDREN (CC) 2534
Al joins Jefferson in a phony-psychic venture,

but a real seer threatens a curse when Al invades her territory.

(11) **FRESH PRINCE (CC)—Comedy** 7602
Teen idol Little T (R&B singer Tevin Campbell) surprises Ashley on her birthday with a song—and an invitation for a date. Lee: Ron Fassler.

(13) (49) **MacNEIL, LEHRER (CC)** *1:00* 39176/37718

(20) **HOME SHOPPING NETWORK** *2:00* 35089

(21) **ITN WORLD NEWS** 62485

(25) **LE JOURNAL: FRENCH NEWS** 21535

(41) **VOLVER A EMPEZAR—Novela** *1:00* 13114

(47) **CAFE CON AROMA DE MUJER** *1:00* 68640

(50) **NEW JERSEY NEWS** 793466

(55) **OPRAH WINFREY (CC)** *1:00* 95718

(61) **ROSEANNE (CC)—Comedy** 517008
Crystal (Natalie West) hires a psychic to help her cope with the death of her husband; Darlene decides it's cool to smoke.

(A&E) **ROCKFORD FILES (CC)** *1:00* 981008

(AMC) **MOVIE—Adventure** (BW) *1:45* ★★★★
"King Kong." 4596331

(BET) **WHAT'S HAPPENING NOW!!** 966350

(CNB) **MUTUAL FUND INVESTOR** 57553

(CNN) **MONEYLINE** 438466

(DIS) **MOVIE—Cartoon** *1:25* ★★ 7310824
"Raggedy Ann and Andy."

(DSC) **BEYOND 2000—Magazine** 645669
Forensic archaeology used in a murder investigation; 3-D images created for TV.

(E!) **KMETKO INTERVIEWS** 502176
Host Steve Kmetko converses one-on-one with actresses Jodie Foster, Geena Davis and Susan Sarandon.

(ENC) **MOVIE—Drama** (BW) *2:00* ★★★ 8492379
"Lilith." Jean Seberg, Warren Beatty.

(FAM) **EVENING SHADE (CC)—Comedy** 435832

(FX) **HART TO HART** *1:00* 8429319

(LIF) **DESIGNING WOMEN (CC)** 530486

(MSG) **SPORTSDESK** 4209553

(MTV) **YO!** 235814

(NIK) **DOUG—Cartoon** 636911
Doug wants to tell his Bluffscouts partner to take a hike when he's forced to do all the work during a camping outing.

(NSP) **HALLS OF FAME—Profile** 3716008

(SC) **NETS PREGAME** 968718

(TNN) **AMERICAN SKYLINE—Magazine** 795824

(TNT) **KUNG FU—Drama** *1:00* 880466

(USA) **WINGS (CC)—Comedy** 423534

(VH1) **BIG '80s—Music Videos** 508350

7:05 (MSG) **COLLEGE BASKETBALL** *2:15* 45500824
First-round ECAC Holiday Festival play between Pennsylvania and Colgate, telecast live from New York.

(TMC) **MOVIE—Drama** *1:50* ★★ 42096911
"Equinox." Matthew Modine, Lara Flynn Boyle.

7:15 (NSP) **TO BE ANNOUNCED** *3:15*

7:30 (2) **ENTERTAINMENT TONIGHT (CC)** 640

(3) **AMERICAN JOURNAL—Newsmagazine** 466

(4) **INSIDE EDITION (CC)** 468

(5) **SIMPSONS (CC)—Cartoon** 9602
Homer's help with Bart's soapbox racer does little for the car, but a lot for their relationship. Voices: Dan Castellaneta, Nancy Cartwright.

(7) **WHEEL OF FORTUNE (CC)—Game** 4398

(8) (ESN) **COLLEGE BASKETBALL** *2:00* 467602/852263
Illinois at Connecticut. UConn's big guns, Ray Allen and Donny Marshall, lead a squad loaded with potent perimeter players; the Fighting Illini rely on point guard Kiwane Garris. (Live)

(9) **HIGHWAY PATROL** 3060
Highway patrol officers in Florida pursue suspects in a high-speed chase.

(11) **FAMILY MATTERS (CC)—Comedy** 8756
Carl thinks there's no harm in pushing Eddie (Darius McCrary) to become a cop—and signing him up for the ride-along program.

(21) **METRO GUIDE** 91485

(25) **ONE WORLD, ONE VOICE** 19805

(30) **HARD COPY (CC)—Newsmagazine** 22224

(31) **NEWS FROM ITALY—In Italian** 37398

(50) **NEW JERSEY LIVE!** 415176

(61) **MURPHY BROWN (CC)—Comedy** 239718
It's a showdown at the FYI corral as Miles lays down the law to Murphy, whose airtime antics lead to a forced vacation back at the ranch.

(BET) **SANFORD—Comedy** 688060

(CNB) **MONEY TONIGHT (CC)** 86553
Topic: job-hunting tips.
(CNN) **CROSSFIRE—Buchanan/Kinsley** 150176
(DSC) **NEXT STEP—Science** 350089
Featured: the MD-900 Explorer helicopter, designed to improve fuel efficiency and reduce noise pollution.
(E!) **Q & E!** 257114
Guests include Neil Diamond, Paul Reiser.
(FAM) **EVENING SHADE (CC)—Comedy** 705640
(LIF) **DESIGNING WOMEN (CC)** 718114
(MTV) **ALTERNATIVE NATION** 703282
(NIK) **LOONEY TUNES—Cartoon** 341331
(SC) **NBA BASKETBALL** *2:30* 232466
New York at New Jersey. (Live)
(TNN) **COUNTRY NEWS—Magazine** 417534
Aaron Tippin is featured.
(USA) **DUCKMAN (CC)—Cartoon** 145244
Jealous of Cornfed's superior intelligence and investigative skills, Duckman fires his partner.
(VH1) **NUMBER ONES—Music Videos** 220060

7:50 (SHO) **STARS OF THE '90s (CC)** 22216669
Profiled: Rosie O'Donnell.

8PM (2) (3) **MOVIE (CC)—Comedy** *2:00* ★★★ 3244/7918
"Quick Change." (1990) Bill Murray (who co-directed with Howard Franklin) clowns around as a disgruntled New Yorker who robs a bank to finance his escape from the city.

Other Cast

Phyllis ..... Geena Davis
Loomis ..... Randy Quaid
Chief Rotzinger ..... Jason Robards
Bank Guard ..... Bob Elliott
Lt. Jameson ..... Richard Joseph Paul

(4) (30) **WINGS (CC)** 8602/80992
Brian's distress over Alex sends him to a therapist (George Plimpton), who must also treat Joe after Helen moves up their wedding date. Brian: Steven Weber. (Repeat)
(5) (61) **MOVIE (CC)—Fantasy** *2:00* ★★ 57534/862195
"Teenage Mutant Ninja Turtles II: The Secret of the Ooze." (1991) The reptiles take on the vengeful Shredder, who holds the last of the toxic goo that caused their mutation. Directed by Michael Pressman. (Repeat)

Cast

April O'Neil ..... Paige Turco
Prof. Jordan Perry ..... David Warner
Michaelangelo/Soho Man ..... Michelan Sisti
Donatello/Foot No. 3 ..... Leif Tilden

(7) **FULL HOUSE (CC)** 8008
Danny (Bob Saget) is stricken with laryngitis but becomes even more speechless when he discovers Stephanie's lied to him and gone to an unsupervised party. Meanwhile, Barry Williams ("The Brady Bunch") records a hit with Jesse's former band. (Repeat)
(9) **NEWS** *1:00*
(11) **MOVIE—Thriller** *2:00* ★ 44468
"Phantasm II." (1988) More gore galore involving a grave-robbing mortician (Angus Scrimm) who turns corpses into slaves.
(13) (49) **NOVA (CC)** *1:00* 48824/46466
A look at the work of linguists and other scientists "In Search of the First Language," from which all modern ones descend. Interviews detail how similarities in syntax and vocabulary among various languages may suggest a common "mother tongue."
(21) **GREAT PERFORMANCES** *1:00* 86468
(25) **SCHOOLS OF THOUGHT** 80805
(31) **ONE FOOT IN THE GRAVE** *1:00* 60602
(41) **AGUJETAS DE COLOR DE ROSA—Novela** *1:00* 99534
(47) **PASIONES SECRETAS** *1:00* 44060
(50) **NEW AMERICAN WORKFORCE—Documentary** *1:00* 871718
(55) **MOVIE—Drama** (BW) *2:00* ★★★ 44422
"God's Little Acre." (1958) Erskine Caldwell's controversial novel about a greedy Georgia farmer obsessed with finding gold on his land. Robert Ryan, Aldo Ray, Tina Louise, Buddy Hackett. Darlin' Jill: Fay Spain.
(A&E) **BIOGRAPHY** *1:00* 990756
Actor-pianist-composer Dudley Moore reflects on his childhood and acting career, and discusses his musical training at Oxford. Included: comments from director Blake Edwards.
(BET) **ROC (CC)—Comedy** 982398
(CNB) **CAL THOMAS—Interview** 33973
(CNN) **NEWS (CC)—Soles/Battista** *1:00*
(DSC) **TERRA X—Documentary** 621089
Featured: a tour of Tibet.
(E!) **HOTEL—Drama** *1:00* 853447
(FAM) **WALTONS—Drama** *1:00* 318263
(FX) **UNDER SCRUTINY WITH JANE WALLACE** 2570973
(HBO) **MOVIE (CC)—Comedy** *1:40* ★ 1681973
"Look Who's Talking Now." Diane Keaton.
(LIF) **UNSOLVED MYSTERIES** *1:00* 321737
(MAX) **MOVIE—Crime Drama** *1:30* 299824
"Double Exposure." Ian Buchanan.
(MTV) **PRIME TIME** *2:00* 310621

TV GUIDE'S MOVIE RATINGS

For our readers' guidance, TV GUIDE rates movies **excellent** (★★★★), **good** (★★★), **fair** (★★) or **poor** (★). Our evaluations are based on a number of factors, including a consensus of leading critics, quality of cast and director, awards earned and box-office performance. TV GUIDE does not evaluate movies (signified by an absence of symbols) if a rating might be premature (example: an unscreened TV-movie) or pointless (example: a formula B-Western), or if too few facts are known (example: a minor foreign film). Movies may be edited for television; our ratings are based on the original, complete film.

Viewer Alert! If the NHL labor dispute is resolved, hockey games may pre-empt scheduled programming on some stations tonight.

8PM
9PM

Tuesday

(NIK) **I DREAM OF JEANNIE—Comedy** 612331
(SHO) **MOVIE (CC)—Thriller** ***2:10*** ★★★
"In the Line of Fire." 6684824
(TNN) **CMT 1994 COUNTDOWN** ***1:00*** 873176
A compilation of the top-12 country music videos includes Little Texas ("My Love"); Tim McGraw ("Indian Outlaw"); Patty Loveless ("I Try to Think About Elvis"); and Travis Tritt.
(TNT) **MOVIE—Drama** ***2:30*** ★★★★ 779447
"Rebel Without a Cause." (1955) James Dean made a lasting impression in this Nicholas Ray-directed film about troubled teenagers. Natalie Wood, Sal Mineo, Dennis Hopper.
(USA) **MOVIE—Western** ***3:00*** ★★★ 113447
"The Outlaw Josey Wales." (1976) Clint Eastwood directed himself in this story of a Missouri farmer who turns vigilante following the Civil War murder of his family. Chief Dan George, Sondra Locke, Bill McKinney, John Vernon, Paula Trueman. Jamie: Sam Bottoms.
(VH1) **VIDEOS** ***2:00*** 860737

8:30 (4) (30) **SOMETHING WILDER (CC)—Comedy** 7737/18517
In a repeat of the series opener, Gene and Annie (Gene Wilder, Hillary B. Smith) are more anxious about their boys' first day of preschool than the boys are. Caleb: Cleavant Derricks. Gabe: Ian Bottiglieri.

(7) **SISTER, SISTER (CC)** 5553
In a repeat of the season opener, Tamera's glamorous makeover lands her a place with the in crowd at school, but leaves Tia on the outside looking in. Ray: Tim Reid.
[Another episode airs a half hour earlier Wed.]
(25) **ASIAN AMERICA** 92640
(BET) **COMICVIEW** 961805
(CNB) **EQUAL TIME—Discussion** 52008
(DIS) **MAKING OF THE JUNGLE BOOK (CC)—Documentary** 1054945
A look at Disney's live-action film about a boy (Jason Scott Lee) raised by wolves, adapted from Rudyard Kipling's classic tale.
(DSC) **TREASURE HUNTERS** 633824
An Outback expedition in search of Lasseter's Reef, a legendary gold deposit reputed to be worth billions of dollars.
(FX) **HOME & AWAY—Drama** 2599008
(NIK) **BEWITCHED—Comedy** (BW) 631466

9 PM (4) (30) **FRASIER (CC)** 1355/43447
When Eddie sires a litter of puppies, Frasier (Kelsey Grammer) barks at Martin (John Mahoney) for not having had the dog neutered, and he decides to take Eddie to the vet himself. Niles: David Hyde Pierce. (Repeat)
(7) **HOME IMPROVEMENT (CC)** 27805
Randy (Jonathan Taylor Thomas) is injured

The bank heist is ingenious.
The getaway is hilarious.

Bill MURRAY Geena DAVIS
Randy QUAID Jason ROBARDS

Quick CHANGE

A FAST-ACTION COMEDY!

CC 8PM 2 WCBS-TV

Special Time Network Premiere!

during a trial run with the sled Tim (Tim Allen) souped up for him after a sled-race defeat. Marge: Francesca P. Roberts. (Repeat)

9 20 **FREEDOM BOWL** *3:00* 850843/184973
The Utah Utes (9-2) face the Arizona Wildcats (8-3) in Anaheim, Cal. The Utes surprised a lot of people this season with a nationally ranked defense to go along with a prolific passing attack. Arizona's defense excelled against the run and allowed fewer than 16 points a game. If the game comes down to a field goal, the Wildcats can count on Lou Groza Award winner Steve McLaughlin. (Live)

13 **CONVERSATIONS WITH GORBACHEV** *1:30* 11282
See the Close-up on p. 119.

21 **MOVIE—Musical** (BW) *2:00* ★★★★ 36945
"Swing Time." (1936) Fred Astaire.

25 **KOREAN NEWS AND CULTURE** *1:00* 44640

31 **WAITING FOR GOD—Comedy** *1:00* 80466

41 **MARIMAR—Novela** *1:00* 19398

47 **LA COSA—Comedia** *1:00* 64824

49 **FRONTLINE (CC)** *1:00* 26602

50 **SOMEDAY ALL THIS WILL BE YOURS —Documentary** *1:00* 884282

(A&E) **MOVIE—Crime Drama** *2:00* 993843
"Inspector Alleyn: Hand in Glove." (Made for British TV; 1993) A murder at a country estate indirectly involves the London detective's friend, painter Agatha Troy (Belinda Lang). Patrick Malahide, John Gielgud. Fox: William Simons. Cartell: Geoffrey Palmer.

(AMC) **MOVIE—Thriller** (BW) *1:15* ★★ 8851379
"Son of Kong." Helen Mack.

(BET) **VIDEO SOUL—Music** *2:00* 201060

(CNB) **RIVERA LIVE—Discussion** *1:00* 86440
Scheduled: Attorneys Alan Dershowitz and William Kunstler.

(CNN) **LARRY KING LIVE (CC)** *1:00* 525466
Guest: Marlon Brando. Taped Oct. 7, 1994.

(DIS) **SCENIC WONDERS OF AMERICA (CC)** *1:15* 5446602
Featured: Montana's Glacier National Park.

(DSC) **INVENTION (CC)—Documentary** 235331
An amphibious plane that takes water from lakes and drops it on forest fires.

(E!) **TALK SOUP** 125176

(ENC) **MOVIE—Drama** *2:25* ★★★ 79419176
"The Natural." Robert Redford, Robert Duvall.

(FAM) **RESCUE 911 (CC)** *1:00* 338027

(FX) **DYNASTY—Drama** *1:00* 6524783

(LIF) **MOVIE—Comedy-Drama** *2:00* 324824
"The Room Upstairs." (Made for TV; 1987) The life of a lonely Boston teacher (Stockard Channing) is transformed after she turns her family home into a boardinghouse. Sam Waterston, Linda Hunt. Ellie: Joan Allen.

(NIK) **BEWITCHED—Comedy** (BW) 233973

(TBS) **LEAVE IT TO BEAVER MARATHON CONTINUES**

(TMC) **MOVIE—Crime Drama** *1:35* 3205244
"Caroline at Midnight." Clayton Rohner.

(TNN) **MUSIC CITY TONIGHT** *1:30* 144176

9:20 (MSG) **COLLEGE BASKETBALL** *2:10* 97941640
Manhattan vs. St. John's in an opening-round game of the ECAC Holiday Tournament in New York. (Live)
[Time approximate.]

9:30 4 30 **FRIENDS (CC)—Comedy** 82282/19027
Monica and Ross mourn the loss of their grandmother. Meanwhile, Chandler (Matthew Perry) is haunted by the remarks of a co-worker who thought that he was gay. Judy: Christina Pickles. Jack: Elliott Gould. (Repeat)
[Another episode airs Thursday.]

7 8 **GRACE UNDER FIRE (CC)** 35398/26640
Grace (Brett Butler) tries to defuse the situation when a new woman (Tammy Lauren) on the crew files a sexual-discrimination grievance against Bill (Charles Hallahan). (Repeat)
[Time approx. after basketball on Ch. 8.]

(DSC) **NEXT STEP—Science** 594621
The computer-controlled version of the Humvee ATV that does not require a driver.

(E!) **NEWS DAILY** 482008

(ESN) **COLLEGE BOWL PREVIEW** *1:00* 739973

(MAX) **MOVIE (CC)—Crime Drama** *1:40* ★
"Chained Heat 2." 9818911

(NIK) **TAXI (CC)—Comedy** 592263

9:45 (HBO) **MAKING OF RICHIE RICH** 15301669

10PM 2 3 **CHICAGO HOPE (CC)** *1:00* 2379/9805
Dr. Geiger (Mandy Patinkin) performs a risky heart operation on an overweight mob killer (Ron Karabatsos) who's a key witness for the F.B.I.; two weary residents plot to get even with Geiger for his dour temperament; and the budding relationship between Dr. Shutt (Adam Arkin) and Dr. Antonovich (Margaret Colin) takes an alarming turn. Dr. Carney: Jon Favreau. Dr. Bradley: Taylor Nichols. (Repeat)
[Another episode airs an hour earlier Thurs.]

4 30 **DATELINE NBC (CC)** *1:00* 7447/96027

5 11 **NEWS** *1:00*

7 8 **NYPD BLUE (CC)** *1:00* 61737/69379
From last season: An innocent black youth is murdered in the street; Sipowicz (Dennis Franz) is suspicious of a shady PI's investigation of an old missing-persons case, Sharon (Wendy Makkena) is recommended for a job at a local equal-employment-opportunity office. Calvin Butler: Felton Perry. Corday: Don Stark. Bucci: Louis Giambalvo. Carolyn Case: Judith-Marie Bergan. (Repeat)
[ABC is advising viewer discretion.]

25 **STUDENT PRESS** 40485

KNOW TODAY WHAT'S ON TOMORROW. TV GUIDE helps you plan your TV viewing—not only for today, but for tomorrow and every day! Every week!

31 RADIOTALK TV 77553
41 PRIMER IMPACTO: EDICION NOCTURNA —Magazine *1:00* 12485
47 OCURRIO ASI DE NOCHE *1:00* 67911
49 SMART SEX—Documentary *1:00* 36089
50 THIS OLD HOUSE (CC) 780027
55 61 NEWS
CNB TOM SNYDER *1:00* 12027
Scheduled: Burt Reynolds; Dave Thomas.
CNN NEWS—Soles/Battista *1:00*
DSC DEFENDERS OF THE WILD *1:00* 988911
The efforts of conservationist Jose Palazzo to protect wildlife in Brazil's Taim Reserve from poachers who sell skins to fur smugglers.
E! DAVID LETTERMAN *1:00* 876398
FAM 700 CLUB—Religion *1:00* 331114
FX IN LIVING COLOR—Comedy 6982263
HBO MURDER 9 TO 5 (CC) *1:00* 351843
An examination of violence in the workplace via case studies of employees who fired at their co-workers. Marlene Sanders narrates.
MTV DEAD AT 21—Adventure 336517
NIK BOB NEWHART—Comedy 856973
SC SKIING *1:00* 216992
The World Extreme Championships, taped April 6 in Valdez, Alaska.
[Time approximate after basketball.]
VH1 BIG '80s—Music Videos 759282
10:15 SHO MOVIE (CC)—Comedy *1:35* ★ 21820008
"Cop and a Half." Burt Reynolds.
10:30 13 BUSKER: STREET MUSICIANS OF NEW YORK 40843
25 POLTEL POLISH NEWS—In Polish 26805
31 NEWS CITY 53973
50 HOMETIME—Home Repair 766447
55 STAR TREK: THE NEXT GENERATION (CC)—Science Fiction *1:00* 28089
A deaf war mediator (Howie Seago) is escorted by the Away Team to the site of a centuries-long conflict. Warrior/Adonis: Leo Damian.
61 MURPHY BROWN (CC)—Comedy 737060
Miles tries to convince Peter (Scott Bakula) to return to FYI, but it's Murphy who really entices him. Murphy: Candice Bergen.
AMC MOVIE—Fantasy (BW) *1:40* ★★ 7594805
"Mighty Joe Young." Terry Moore.
DIS MOVIE (CC)—Comedy *1:30* ★★★
"The Efficiency Expert." 184114
ESN GAME OF LIFE—Dick Vitale 221263
NCAA basketball commentator Dick Vitale gives a motivational anti-drug speech to a group of high-school athletes.
FX IN LIVING COLOR—Comedy 6991911
MTV THE STATE—Comedy 336337
NIK DICK VAN DYKE—Comedy (BW) 865621
NSP HIGH-SCHOOL FOOTBALL *1:00* 8802089
The Florida Class 4A championship game, taped Dec. 17.
TMC MOVIE (CC)—Thriller *1:35* ★ 5183350
"Leprechaun." Warwick Davis.
TNN CLUB DANCE *1:00* 506447
TNT MOVIE—Drama (BW) *1:50* ★★★ 2210992
"The Wild One." (1953) Marlon Brando made film history as a flamboyant hoodlum leader in this hard-hitting tale of a small town besieged by rival motorcycle gangs. Kathie: Mary Murphy. Chino: Lee Marvin. Harry: Robert Keith. Sheriff: Jay C. Flippen. Mildred: Peggy Maley.
VH1 STAND-UP SPOTLIGHT 735602
Gilbert Gottfried, Marty Rachum.
11PM 2 3 4 7 8 30 NEWS *:35*
5 COPS (CC) 37282
In Alaska, Anchorage police confront an adult who allowed a 5-year-old to become drunk and answer a call about a juvenile shoplifter.
11 CHEERS (CC)—Comedy 73008
Conclusion. A retrospective on the series featuring John McLaughlin ("The McLaughlin Group"), who leads a discussion with the cast.
13 CHARLIE ROSE—Discussion *1:00* 91114
21 ARE YOU BEING SERVED? 71282
25 OUT OF IRELAND 75350
31 BLOOMBERG NEWS 42718
41 NOTICIAS *:35*
47 TELENOTICIAS—Raul Peimbert 35824
49 STOLEN MOMENTS: RED, HOT & COOL —Music *1:00* 99756
50 NEW JERSEY NEWS 146534

close up

CONVERSATIONS WITH GORBACHEV
9 PM 13

WNET

Mikhail Gorbachev (pictured) talks candidly with Stephen Cohen, professor of Politics and Russian Studies at Princeton. The former Soviet leader reviews events that unfolded under his leadership—which culminated in the 1991 breakup of the Soviet Union. He also touches on a range of personal and political topics, including his family life and his assessment of the Clinton Administration's policies toward Russia. Of his own future, Gorbachev says: "I don't think that I should leave politics. From my standpoint, it would be unethical and immoral . . . especially at this time, when [the people] are suffering." (1:30)

(61) COACH (CC)—Comedy 135553
Hayden's job hangs by a thread when the new university president (Robin Strasser) turns out to be a woman Hayden dumped.
(A&E) LAW & ORDER—Drama *1:00* 101060
(BET) ROC (CC)—Comedy 591195
(CNB) REAL PERSONAL—Discussion 66350
[CNBC is advising viewer discretion.]
(CNN) SPORTS—Charles/Hickman 803756
(DSC) TERRA X—Documentary 247176
Featured: a tour of Tibet.
(E!) HOWARD STERN 120621
(ESN) SPORTSCENTER *1:00* 572534
(FAM) WHILE THE DOOR IS STILL OPEN 690379
(FX) SOUND FX—Music Videos *1:00* 1089008
(HBO) MOVIE (CC)—Adventure *1:30* 152060
"Ground Zero." Don "The Dragon" Wilson.
(LIF) UNSOLVED MYSTERIES *1:00* 309640
(MTV) BEAVIS AND BUTT-HEAD 681621
(NIK) SUPERMAN—Adventure (BW) 245718
(SC) INSIDE HORSE RACING 586263
(USA) DUCKMAN (CC)—Cartoon 898824
Duckman's home-security system transforms the house into an armed fortress.
11:10 (MAX) MOVIE (CC)—Crime Drama *1:25*
"Relentless 3." 34506195
11:30 (5) M*A*S*H (CC) 16824
Margaret and Hawkeye get lost in enemy territory. First of two parts. Alan Alda, Loretta Swit.
(11) COACH (CC)—Comedy 43992
The poetry of football is transformed into ballet by Kelly's dance teacher (Natalia Nogulich), who envisions a pas de deux with Hayden.
(21) ITN WORLD NEWS 16553
(25) MEDIA WATCH 58553
(31) KOREAN NEWS 87089
(47) PROGRAMACION COMERCIAL *3:30*
(50) KEEPING UP APPEARANCES 381805
(55) MOVIE—Fantasy *2:00* ★★★ 28422
"Superman." Conclusion. See Mon. 11:30 P.M. for details.
(61) STAR TREK: THE NEXT GENERATION (CC)—Science Fiction *1:00* 680973
During the investigation of a crew member's mysterious suicide, Troi and Worf (Marina Sirtis, Michael Dorn) find their relationship taking a romantic turn. Pierce: Mark Rolston.
(BET) JAZZ CENTRAL *2:00* 824195
(CNB) EQUAL TIME—Discussion 38391
(CNN) MONEYLINE 287337
(DSC) TREASURE HUNTERS 499737
An Outback expedition in search of Lasseter's Reef, a legendary gold deposit reputed to be worth billions of dollars.
(E!) HOWARD STERN 370824
(ENC) MOVIE—Science Fiction *2:25* ★★★★
"2001: A Space Odyssey." 59342824
(FAM) BORDERTOWN—Western 653973
Bennett reminisces about his youth when Archie Stanton visits Bordertown.
(MSG) CAT CHAT—Emile Francis 25114
(MTV) BEAVIS AND BUTT-HEAD 684843
(NIK) ALFRED HITCHCOCK PRESENTS 497379
(NSP) HORSE RACING FROM AQUEDUCT 6281466
(SC) HARNESS RACING FROM THE MEADOWS 561089
(TNN) COUNTRY NEWS—Magazine 383263
Aaron Tippin is featured.
(USA) WINGS (CC)—Comedy 687553
11:35 (2) (3) DAVID LETTERMAN (CC) *1:00* 6851282/6855008
Scheduled: Singer Willie Nelson; magicians Penn and Teller.
(4) (30) JAY LENO (CC) *1:00* 6846350/9974195
Scheduled: Music group Hootie and the Blowfish. Bandleader Branford Marsalis.
(7) NIGHTLINE (CC)—Ted Koppel 8777060
(8) HUSKIES TONIGHT 92799756
(41) NOTICIERO UNIVISION 7868089
11:45 (8) NIGHTLINE (CC)—Ted Koppel 8799282

EARLY WEDNESDAY

Mid. (5) RESCUE 911 (CC) 39867
(9) THE NEWZ—Comedy 66935
(11) MURPHY BROWN (CC)—Comedy 51003
(13) FREEDOM SPEAKS *1:00* 24022
(20) HOME SHOPPING NETWORK *7:00*
(21) THAT'S MY BOY—Comedy 80157
(31) CHINESE PROGRAMMING *1:00* 529751
(A&E) BIOGRAPHY *1:00* 655461
(CNB) RIVERA LIVE—Discussion *1:00* 178916
Scheduled: Attorneys Alan Dershowitz and William Kunstler.
(CNN) NEWS—Brian Christie
(DIS) STEVE ALLEN'S GOLDEN AGE OF COMEDY *:45* 8400577
(DSC) INVENTION (CC)—Documentary 202393
(E!) TALK SOUP 934041
(ESN) TO BE ANNOUNCED
(FAM) BLACK STALLION (CC)—Drama 406157
(FX) BATMAN—Adventure 6661022
(LIF) UNSOLVED MYSTERIES 479003
(MSG) SURFING *1:00* 532190
Lacanau Pro action.
(MTV) ALTERNATIVE NATION *1:30* 317770
(NIK) THE GOODS: SHOPPING 200935
(NSP) WORLD SPORT SPECIAL 2492664
(SC) NBA BASKETBALL *2:30* 893472
New York at New Jersey, taped Tuesday.
(SHO) MOVIE—Comedy *1:15* 1360596
"Desert Passion." Carrie Janisse.
(TBS) LEAVE IT TO BEAVER MARATHON CONTINUES
(TNN) CMT 1994 COUNTDOWN *1:00* 736596
(USA) QUANTUM LEAP (CC) *1:00* 556732
12:05 (7) MOVIE—Adventure *1:55* 62762206
"Deadly Encounter." (Made for TV; 1982) Helicopter chases and aerial stunts elevate

this tale of a seasoned pilot (Larry Hagman) involved in intrigue and romance. Susan Anspach, James Gammon.
(41) PELICULA—Drama *2:00* 7911577
"La primavera de los escorpiones." (Mexicana; 1971) Tres personas abusan de una muchacha vulnerable. Isela Vega.
(AMC) MOVIE—Comedy (BW) *1:05* ★★★
"Block-Heads." 13166886
(TMC) MOVIE—Crime Drama *1:40* 87553886
"Talons of the Eagle." Billy Blanks.
12:15 (8) NORTHERN EXPOSURE (CC) —Comedy-Drama *1:00* 8831916
12:20 (TNT) MOVIE—Drama *4:00* 79741867
"Flesh and Blood." (1979) TV-adaptation of Pete Hamill's best seller about a Chicago street fighter who becomes a heavyweight contender. Tom Berenger, John Cassavetes.
12:30 (5) DENNIS PRAGER—Discussion 95935
(9) JON STEWART *1:00* 17428
Scheduled: Lorenzo Lamas.
(11) HONEYMOONERS—Comedy (BW) 22003
(21) HOMETIME—Home Repair 37577
(61) THE NEWZ—Comedy 289003
(CNN) SHOWBIZ TODAY—Magazine 122683
(DSC) NEXT STEP—Science 582041
(E!) NEWS DAILY 214799
(ESN) UP CLOSE—Discussion 788138
(FAM) BIG BROTHER JAKE (CC) 753577
(FX) BACK CHAT—Discussion 1037225
(HBO) MOVIE—Science Fiction *1:35* 8701645
"Knights." Kathy Long, Kris Kristofferson.
(LIF) THIRTYSOMETHING (CC) *1:00* 441461
(NIK) DRAGNET—Crime Drama 580683
(NSP) TIM GRGURICH: BASKETBALL 9967206
12:35 (2) SNEAK PEEK 8195190
(3) GORDON ELLIOTT *1:00* 4136954
(4) (30) CONAN O'BRIEN (CC) *1:00* 4134596/5110867
Scheduled: Boxer Larry Holmes.
(MAX) EMMANUELLE—Drama *1:00* 3608157
1 AM (5) RUSH LIMBAUGH 37119
(11) NEWS *1:00*
(13) MacNEIL, LEHRER (CC) *1:00* 48312
(21) MOVIE—Musical (BW) *2:00* ★★★ 703751
"Follow the Fleet." (1936) Fred Astaire.
(31) MOVIE—Drama (BW) *1:20* ★★ 1379515
"Phantom Ship." (British; 1935) Bela Lugosi.
(61) LAST CALL (CC) 430935
(A&E) MOVIE—Crime Drama *2:00* 387664
"Inspector Alleyn: Hand in Glove." See Tues. 9 P.M. for movie details.
(CNB) TOM SNYDER *1:00* 609596
(CNN) CALLING ALL SPORTS 287190
(DIS) MOVIE—Science Fiction *1:45* ★★★
"Mysterious Island." 1435312
(DSC) DEFENDERS OF THE WILD *1:00* 270935
(E!) F.Y.E! 425003
(ESN) SNOWBOARDING *1:00* 641409
King of the Hill competition, taped April 6 in Valdez, Alaska.
(FAM) INFOMERCIALS *1:00*
(FX) INFOMERCIALS *5:00*
(MSG) INFOMERCIAL
(NIK) ALFRED HITCHCOCK PRESENTS 669770
(NSP) SPORTSWRITERS *1:00* 8861732
(TNN) MUSIC CITY TONIGHT *1:30* 483848
(USA) COUNTERSTRIKE *1:00* 814393
1:05 (2) KIDS IN THE HALL *1:00* 4335206
(AMC) MOVIE—Drama *2:25* ★★ 82519954
"The Egyptian." Edmund Purdom.
[Shown in letter-box format.]
1:15 (8) JUDGE FOR YOURSELF *1:00* 5792157
(SHO) MOVIE (CC)—Thriller *1:45* ★★ 60095523
"Candyman." Virginia Madsen, Tony Todd.
1:30 (5) INFOMERCIALS *2:00*
(9) NEWS
(55) INFOMERCIAL
(61) JON STEWART *1:00* 367596
Scheduled: Lorenzo Lamas.
(BET) COMICVIEW 525577
(CNN) SPORTS 930770
(E!) Q & E! 152645
Whoopi Goldberg, Tom Arnold.
(LIF) INFOMERCIALS *6:00*
(MSG) EXCELLENT ADVENTURE 169393
(MTV) DREAMTIME *1:30* 761683
(NIK) SUPERMAN—Adventure 389022
1:35 (3) COPS (CC) 4876732
(4) GREG KINNEAR 4874374
Scheduled: Kelsey Grammer.
(30) CURRENT AFFAIR (CC) 1958935
(MAX) MOVIE—Drama *1:35* 66101886
"Treacherous." C. Thomas Howell.
1:45 (TMC) MOVIE—Drama *1:30* 3763225
"Animal Instincts." Maxwell Caulfield.
2 AM (7) (55) NEWS
(9) INFOMERCIALS *1:00*
(11) NORTHERN EXPOSURE (CC) —Comedy-Drama *1:00* 474022
(13) GREAT PERFORMANCES *2:00* 111916
(BET) VIDEO SOUL—Music *2:00* 209848
(CNB) CAL THOMAS—Interview 333041
(CNN) LARRY KING LIVE *1:00* 487003
Guest: Marlon Brando. Taped Oct. 7, 1994.
(CSP) LINCOLN-DOUGLAS DEBATES OF 1858 *7:00*
Re-creating the senatorial forum that took place on Sept. 18, 1858, in Charleston, Ill. Also: interviews with historians.
(DSC) NEXT STEP—Science 904480
(E!) HOWARD STERN 775645
(ENC) MOVIE—Crime Drama *1:55* ★★
"Hickey & Boggs." 78771867
(ESN) NBA TODAY 375954
(FAM) 700 CLUB—Religion *1:00* 251567
(NIK) LUCY SHOW—Comedy 902022
(NSP) PRESS BOX 3464732
[Repeats every 30 minutes until 12 noon.]
(TBS) LEAVE IT TO BEAVER MARATHON CONTINUES

(USA) AMERICAN GLADIATORS *1:00* 412799
2:05 (2) LAST CALL (CC) 5323041
(3) SIRENS (CC)—Crime Drama *1:00* 1384935
(4) NEWS *:35*
(30) GREG KINNEAR 6622848
Scheduled: Kelsey Grammer.
(41) PROGRAMACION COMERCIAL *:55*
2:10 (HBO) MOVIE (CC)—Drama *2:00* ★★ 6217935
"Indecent Proposal." Robert Redford.
2:15 (8) INFOMERCIALS *1:00*
2:30 (7) WORLD NEWS NOW *2:00* 285190
(55) CELEBRATE LIFE!—Viewpoint 33954
(61) MOVIE—Thriller *2:00* ★★★ 366867
"F/X." (1986) Illusion and reality are blurred in this fast-paced thriller about a special-effects whiz (Bryan Brown) who takes a Government assignment to fake an assassination. Brian Dennehy, Diane Venora. Lipton: Cliff De Young. Mason: Mason Adams.
(CNB) INFOMERCIALS *3:00*
(DSC) BEYOND 2000—Magazine 923515
(E!) CANDID CAMERA 787480
(ESN) SPORTSCENTER 354461
(NIK) F TROOP—Comedy 921157
(SC) SKIING *1:00* 813225
The World Extreme Championships, taped April 6 in Valdez, Alaska.
(TNN) COUNTRY NEWS—Magazine 707119
2:35 (2) AMERICAN JOURNAL 6817008
(30) JONES & JURY 8117190
2:40 (4) INFOMERCIALS *1:00*
2:45 (DIS) MOVIE—Fantasy *1:40* ★★★ 80637664
"The 3 Worlds of Gulliver." Kerwin Mathews.
3 AM (9) HOME SHOPPING SPREE *3:00* 649138
(11) FAME—Drama *1:00* 827190
(21) MOVIE—Fantasy (BW) *2:00* ★★★ 139111
"Angel on My Shoulder." (1936) Paul Muni, Anne Baxter.
(41) AGUJETAS DE COLOR DE ROSA—Novela *1:00* 825732
(55) MOVIE—Drama *2:00* ★★★ 197461
"Heidi." (1968) A distinguished cast in a TV-adaptation of Johanna Spyri's classic about a Swiss mountain girl (Jennifer Edwards). Michael Redgrave, Maximilian Schell, Jean Simmons. Father Richter: Walter Slezak.
(A&E) LAW & ORDER—Drama *1:00* 564732
(CNN) CROSSFIRE—Buchanan/Kinsley 207954
(E!) ■Am INFOMERCIALS *3:00*
(ESN) UP CLOSE—Discussion 752206
(MTV) BEAVIS AND BUTT-HEAD 358139
(NIK) TAXI (CC)—Comedy 656206
(SHO) MOVIE (CC)—Crime Drama *1:30* ★
"Excessive Force." 132041
(USA) MOVIE (CC)—Crime Drama *2:30* ★★★★ 331751
"The French Connection." (1971) Five Academy Awards went to this real-life account of a New York City detective's obsession with a multimillion-dollar narcotics case. Gene Hackman won an Oscar, as did director William Friedkin, the picture itself, Ernest Tidyman's screenplay and the editing. Filmed on location.
3:05 (2) UP TO THE MINUTE *2:25* 66829225
(3) NEWS
(30) HARD COPY (CC) 6746848
3:10 (MAX) MOVIE (CC)—Thriller *1:30* ★★ 6875867
"The Good Son." Macaulay Culkin.
3:15 (TMC) MOVIE—Thriller *1:35* 67995799
"Hidden Fears." Meg Foster, Frederic Forrest.
3:30 (5) CURRENT AFFAIR (CC) 40157
(AMC) MOVIE—Adventure (BW) *1:45* ★★★★
"King Kong." 9474732
(CNN) YEAR IN REVIEW *1:00* 463664
A round-table panel discussion of 1994's top news events, featuring CNN's Bernard Shaw, Mark Shields, Mona Charon, Michael Kinsley.
(ESN) TO BE ANNOUNCED *2:00*
[If the NHL labor dispute is resolved, a hockey game will air at this time.]
(MTV) DREAMTIME *2:30* 967190
(NIK) MARY TYLER MOORE (CC) 912409
3:35 (3) UP TO THE MINUTE *1:25* 95260935
(30) NIGHTSIDE—News *1:25* 52330935
3:40 (4) NIGHTSIDE—News *1:20* 12121003
4 AM (5) GORDON ELLIOTT *1:00* 946799
Scheduled topic: backing out on one's wedding day. (Repeat)
(8) WORLD NEWS NOW *1:30* 536461
(11) INFOMERCIAL
(13) BAH! HUMBUG! (CC) *1:00* 375312
See Sunday 8 P.M.
(41) MARIMAR—Novela *1:00* 566577
(A&E) MOVIE—Mystery *2:00* 919312
"Along Came a Spider." (Made for TV; 1970) A scientist's widow (Suzanne Pleshette) seeks the identity of her husband's killer. Ed Nelson, Andrew Prine, Brooke Bundy.
(BET) INFOMERCIALS *2:00*
(ENC) MOVIE—Crime Drama *1:55* ★★ 4733867
"Band of the Hand." Stephen Lang.
(NIK) BOB NEWHART—Comedy 993374
(TBS) LEAVE IT TO BEAVER MARATHON CONTINUES
4:10 (HBO) MOVIE—Crime Drama *1:40* 88681577
"Bitter Harvest." Stephen Baldwin.
4:20 (TNT) MOVIE—Musical (BW) *1:40* ★★ 59633461
"Twist Around the Clock." (1961) Unlikely story of how the twist became the big dance craze. Chubby Checker, Dion, Vicki Spencer, the Marcels and other acts.
4:30 (7) OPRAH WINFREY (CC) *1:00* 929022
(11) (61) HOGAN FAMILY (CC) 70848/451428
(CNN) SHOWBIZ TODAY—Magazine 208683
(DIS) SCENIC WONDERS OF AMERICA (CC) *1:15* 3199886
(NIK) DRAGNET—Crime Drama 657935
(SHO) TO BE ANNOUNCED *:55*
4:40 (MAX) MOVIE (CC)—Thriller *1:35* ★★ 55908157
"Ghost in the Machine." Karen Allen.
4:50 (TMC) MOVIE (CC)—Science Fiction *1:55*
"Solar Crisis." 17855683

For details of movies on premium channels, see page 182.

Wednesday

MORNING

5 AM (3) RUSH LIMBAUGH 42080
(4) THIS MORNING'S BUSINESS 42062
(5) FAITH 20—Religion 57312
(11) WONDER YEARS (CC) 93138
(13) KWANZAA: A CULTURAL CELEBRATION —Documentary 33770
(21) DAVID FROST (CC) *1:00* 388206
(30) JERRY SPRINGER *1:00* 564664
(41) PRIMER IMPACTO: EDICION NOCTURNA —Magazine *1:00* 595954
(55) NEWS
(61) SHEPHERD'S CHAPEL BIBLE STUDY —Religion *1:00* 838374
(CNN) SPORTS 570312
(NIK) DICK VAN DYKE—Comedy (BW) 677683
(NSP) PRESS BOX *1:00* 5515886
[Repeats every 30 minutes until 1 P.M.]
5:25 (SHO) MOVIE—Adventure *1:35* ★★ 68480480
"The Seventh Coin." Alexandra Powers.
5:30 (2) CBS NEWS—Gayle/King 78732
(3) THIS MORNING'S BUSINESS 19206
(4) NBC NEWS (CC)—Ann Curry 19288
(5) GOOD DAY STREET TALK 5497428
(7) ABC NEWS (CC)—Thalia Assuras 25664
(8) ABC/LOCAL NEWS *1:30* 802916
(11) SWAT KATS—Cartoon 52732
(13) LEARN TO READ 55062
(47) THIS IS YOUR DAY—Religion 38138
(55) NEWSWORTHY—Magazine 65206
(AMC) MOVIE—Thriller (BW) *1:15* ★★ 4522157
"Son of Kong." Helen Mack.
(CNB) BEFORE THE BELL—Business 76954
(CNN) NEWS—Arceneaux/Cain *1:00*
(ESN) FITNESS PROS—Exercise 418867
(NIK) NICK NEWS—Children 201664
(USA) INFOMERCIAL
5:50 (HBO) MAKING OF LITTLE WOMEN 7961848
5:55 (5) GOOD DAY WAKEUP 46389428
6 AM (2) (3) (4) (7) NEWS *1:00*
(5) GOOD DAY NEW YORK, FIRST EDITION *1:00* 99751
(9) INFOMERCIAL
(11) CAPTAIN PLANET (CC)—Cartoon 62119
(13) BLOOMBERG BUSINESS NEWS 11409
(21) INSIDE MONEY—Discussion 51645
(30) NBC/LOCAL NEWS *1:00* 281954
(41) PROGRAMACION COMERCIAL
(47) TODAY WITH MARILYN—Religion 31225
(55) HEADLINE NEWS 68393
(61) TALE SPIN (CC)—Cartoon 910461
(A&E) IN SEARCH OF . . . *1:00* 588225
(BET) MARILYN HICKEY—Religion 385751
(CNB) TODAY'S BUSINESS *2:00* 323664
(DIS) MOUSERCISE—Children 758683
(E!) TALK SOUP 945157
(ENC) MOVIE—Drama *2:25* ★★★ 12971041
"The Natural." Robert Redford, Robert Duvall.
(ESN) SPORTSCENTER 411954
(FAM) CABLE HEALTH CLUB *1:00* 757393
(FX) BACK CHAT—Discussion 6672138
(MTV) RUDE AWAKENING *1:00* 755935
(NIK) MR. WIZARD'S WORLD—Science 204751
(SC) BODY MOVES—Exercise 387119
(TNT) YOGI BEAR BUNCH—Cartoon 107935
(USA) FIRST BUSINESS 857867
6:05 (TBS) MUNSTERS—Comedy (BW) 3133225
6:15 (MAX) MOVIE (CC)—Drama *1:45* ★★★
"Demetrius and the Gladiators." 84500799
6:20 (HBO) MOVIE (CC)—Comedy *1:40* ★★
"Dennis the Menace." 67842913
6:30 (9) BOTS MASTER—Cartoon 13206
(11) (61) CONAN THE ADVENTURER—Cartoon 86454/823461
(13) G.E.D.: EN ESPANOL—Instrucción 23931
(21) LILIAS!—Yoga 64645
(31) BLOOMBERG NEWS 60867
(41) ONDAS DE MILAGRO Y PODER 86436
(47) JOHN HAGEE TODAY—Religion 79848
(49) MORNING BUSINESS REPORT 6363079
(55) INFOMERCIAL
(BET) KENNETH COPELAND—Religion 278914
(CNN) BUSINESS MORNING 593022
(DIS) MOUSE TRACKS (CC)—Cartoon 496206
(E!) NEWS DAILY 858157
(ESN) SPORTSCENTER 315206
(FX) BREAKFAST TIME *2:30* 6002935
(NIK) FLIPPER—Drama 959664
(SC) NBA BASKETBALL *1:00* 193848
New York at New Jersey, taped yesterday.
(TNT) BUGS BUNNY—Cartoon *1:30* 104670
(USA) CARTOON EXPRESS *3:30* 245119
6:35 (TBS) SCOOBY DOO—Cartoon 9335790
6:45 (49) BLOOMBERG BUSINESS NEWS 11511119
(TMC) MOVIE—Crime Drama (BW) *1:30* ★★
"Crime School." 6661596
7 AM (2) (3) THIS MORNING (CC)—Smith/Zahn *2:00* 78683/72409
Scheduled: Actress Delta Burke.
(4) (30) TODAY (CC)—Couric/Gumbel *2:00* 63751/81848
Scheduled: Entertainment highlights of 1994.
(5) GOOD DAY NEW YORK *2:00* 21799
(7) (8) GOOD MORNING AMERICA (CC) —Gibson/Lunden *2:00* 16867/14409
Scheduled: A look at menswear fashions includes comments from Oscar de la Renta.
(9) EXOSQUAD—Cartoon 67515
(11) (61) TRANSFORMERS: GENERATION 2 —Cartoon 52683/577770
(13) SESAME STREET (CC) *1:00* 44886
(20) BLOOMBERG BUSINESS NEWS 25157
(21) STRETCHING FOR LIFE—Yoga 5454138
(25) BODY ELECTRIC—Exercise 50954
(31) SUPERTIME—In Japanese *2:00* 78374
(41) NOSOTROS LOS GOMEZ 50225
(47) PROGRAMACION COMERCIAL
(49) LAMB CHOP'S PLAY-ALONG! (CC) 50312
(55) VICTORY WITH MORRIS CERULLO 65157
(A&E) IN SEARCH OF OZ *1:00* 675225

(AMC) MOVIE—Crime Drama (BW) *1:45* ★★★
"Out of the Past." 4563577
(BET) LOVELL—WALKING WITH FAITH 782515
(CNN) NEWS—Arceneaux/Cain
(DIS) UNDER THE UMBRELLA TREE (CC) —Puppets 140515
(E!) LIFESTYLES OF THE RICH AND FAMOUS 579138
(ESN) SPORTSCENTER 432765
(FAM) POPEYE—Cartoon 885515
(MTV) GRIND—Eric Nies 883157
(NIK) BULLWINKLE—Cartoon 670645
(SHO) OWL/TV—Children 216461
7:05 (TBS) TOM AND JERRY—Cartoon 4951428
7:15 (21) A.M. WEATHER 34882848
7:30 (9) MIGHTY MAX—Cartoon 46022
(11) SONIC THE HEDGEHOG—Cartoon 31190
(20) SAMURAI SYBER-SQUAD 68024
(21) BARNEY & FRIENDS (CC) 97461
(25) HOMESTRETCH—Exercise 39461
(41) UNIVERSAL CHURCH 39732
(47) TELENOTICIAS 68044
(49) MISTER ROGERS (CC)—Children 46119
(55) THIS IS YOUR DAY—Religion 44664
(61) BOBBY'S WORLD (CC)—Cartoon 563577
(BET) BILL WINSTON—Religion 761022
(CNN) BUSINESS DAY 233138
(DIS) WONDERLAND (CC)—Children 129022
(E!) FASHION FILE 558645
(ESN) SPORTSCENTER 282062
(FAM) INSPECTOR GADGET—Cartoon 864022
(LIF) EVERYDAY WORKOUT—Exercise 877596
(MTV) RUDE AWAKENING *1:30* 499954
(NIK) LOONEY TUNES—Cartoon 682480
(SC) BODY MOVES—Exercise 756190
(SHO) POKY LITTLE PUPPY'S FIRST CHRISTMAS (CC)—Children 3868664
Donald Sutherland narrates the story of a dog family that goes into the woods in search of a Christmas tree but finds more than expected.
7:35 (TBS) JETSONS—Cartoon 3872867
8 AM (9) PINK PANTHER (CC)—Cartoon 63225
(11) GARFIELD—Cartoon 58393
(13) (49) BARNEY & FRIENDS (CC)—Children 90111/90193
(20) FLINTSTONES—Cartoon 21867
(21) SESAME STREET (CC) *1:00* 197041
(25) CLUB CONNECT—Teenagers 14515
(41) PROGRAMACION COMERCIAL
(47) PROGRAMACION COMERCIAL *1:00*
(55) FATHER TOM & FRIENDS 61867
(61) BONKERS (CC)—Cartoon 213935
(A&E) LOU GRANT—Drama *1:00* 676954
(BET) AMAZING FACTS—Religion 671935
(CNB) MONEY WHEEL *4:00* 379848
(CNN) NEWS (CC)—Arceneaux/Cain *1:00*
(DIS) ADVENTURES OF WINNIE THE POOH (CC)—Cartoon 895428
(E!) STAR SEARCH *1:00* 531003
(ESN) SPORTSCENTER 790848
(FAM) XUXA (CC)—Children 523138
(HBO) STOP THE SMOGGIES! 5588916
(LIF) OLD MacDONALD'S SING-A-LONG FARM—Children 529312
(MAX) MOVIE (CC)—Comedy *1:50* ★★ 7214225
"Ghostbusters II." Bill Murray, Dan Aykroyd.
(NIK) WEINERVILLE—Variety 341596
(SC) HARNESS RACING FROM THE MEADOWS 666003
(SHO) WE ALL HAVE TALES (CC) 3758190
(TNT) SCOOBY DOO—Cartoon *1:00* 740799
8:05 (TBS) GILLIGAN'S ISLAND—Comedy 1768935
8:15 (TMC) MOVIE—Drama (BW) *1:55* ★★★
"The Corn Is Green." 71570119
8:30 (9) TOM AND JERRY—Cartoon 62596
(11) FLINTSTONES—Cartoon 57664
(13) SHINING TIME STATION (CC) 40652
(20) CHILDREN'S ROOM 20138
(25) READING RAINBOW—Children 13886
(41) CHAVO—Comedia 55206
(49) KIDSONGS (CC)—Music 40634
(55) CHURCH SERVICE—Catholic 60138
(61) GOOF TROOP (CC)—Cartoon 212206
(BET) LIFE TODAY—Religion 670206
(DIS) CARE BEARS (CC)—Cartoon 894799
(ENC) MOVIE—Comedy *1:35* ★★ 65566585
"The Honeymoon Machine." Steve McQueen.
(ESN) SPORTSCENTER 799119
(FAM) PRINCE VALIANT (CC)—Cartoon 522409
(HBO) LEGEND OF WHITE FANG 3715312
(LIF) WHAT EVERY BABY KNOWS 528683
(NIK) GUMBY—Children 340867
(SC) INSIDE HORSE RACING 665374
(SHO) 30-MINUTE MOVIE (CC) 1750916
8:35 (TBS) BEWITCHED—Comedy 1220119
9 AM (2) MARILU—Discussion *1:00* 97867
Scheduled: Psychics' predictions for 1995.
(3) MAURY POVICH (CC) *1:00* 84393
(4) OTHER SIDE *1:00* 82935
(5) GORDON ELLIOTT *1:00* 19003
Scheduled topic: stingy spouses. (Repeat)
(7) (8) REGIS & KATHIE LEE *1:00* 44799/35041
Scheduled: Repeat segments include Ellen DeGeneres; Rosie O'Donnell. (Live)
(9) COSBY SHOW (CC)—Comedy 53848
(11) FAMILY MATTERS (CC)—Comedy 48916
(13) LAMB CHOP'S PLAY-ALONG! (CC) 99664
(20) FAMILY FEUD—Game 28490
(21) READING RAINBOW (CC) 53480
(25) GERBERT—Children 82698
(30) SALLY JESSY RAPHAEL *1:00* 996374
(31) KOREAN NEWS *1:00* 923428
(41) CHESPIRITO—Comedia *1:00* 79409
(47) VICTORY WITH MORRIS CERULLO 44003
(49) SESAME STREET (CC) *1:00* 28799
(50) BARNEY & FRIENDS (CC) 256515
(55) HEADLINE NEWS 44190
(61) CUBHOUSE (CC)—Children 236886
(A&E) McCLOUD—Crime Drama *1:30* 951157
(AMC) HOMEWARD BOUND *1:00* 424428
(BET) ROC (CC)—Comedy 694886

(CNN) NEWS—Harris/Kelley *2:30*
(DIS) GUMMI BEARS (CC)—Cartoon 878751
(DSC) ASSIGNMENT (CC) *1:00* 222157
(E!) MOVIE—Comedy (BW) *2:00* ★★★★ 859886
"My Man Godfrey." (1936) Screwball delight about a down-in-the-dumps hobo (William Powell) hired as a butler by a madcap socialite (Carole Lombard). Eugene Pallette.
(ESN) BODIES IN MOTION—Exercise 713799
(FAM) WALTONS—Drama *1:00* 486393
(FX) DYNASTY—Drama *1:00* 6681886
(HBO) MOVIE (CC)—Comedy *1:40* ★ 7049157
"Look Who's Talking Now." Diane Keaton.
(LIF) SISTERS (CC)—Drama *1:00* 499867
(MTV) VIDEOS *1:00* 484935
(NIK) RUGRATS (CC)—Cartoon 331119
(SC) NBA BASKETBALL *2:30* 322683
New York at New Jersey, taped yesterday.
(SHO) MOVIE (CC)—Comedy-Drama *1:55* ★★
"Mermaids." 6212515
(TNN) VIDEOMORNING *3:00* 577515
(TNT) PINK PANTHER—Cartoon 241683
9:05 (TBS) HAPPY DAYS—Comedy 8793596
9:30 9 EMPTY NEST (CC)—Comedy 72461
11 DIFFERENT WORLD (CC)—Comedy 72747
13 MISTER ROGERS (CC)—Children 25577
20 FAMILY FEUD—Game 30003
21 REAL SCIENCE 89393
25 PAPPYLAND—Children 23751
47 KENNETH COPELAND—Religion 35206
50 MAGIC SCHOOL BUS (CC) 982428
55 INFOMERCIAL
61 DOOGIE HOWSER, M.D. (CC) 962799
(BET) WHAT'S HAPPENING!!—Comedy 397461
(DIS) POOH CORNER (CC)—Children 504664
(ESN) GETTING FIT—Exercise 430954
(NIK) DAVID THE GNOME—Cartoon 836652
(TNT) JETSONS—Cartoon 977596
9:35 (TBS) THREE'S COMPANY—Comedy 4011190
10AM 2 SUZANNE SOMERS (CC) *1:00* 57190
Scheduled: Actors Brian Austin Green and Tiffani-Amber Thiesson ("Beverly Hills, 90210"). (Repeat)
3 JENNY JONES—Discussion *1:00* 51916
4 LEEZA—Discussion *1:00* 82886
5 MONTEL WILLIAMS *1:00* 68026
7 ROLONDA—Discussion *1:00* 95374
Scheduled topic: depictions of sex and violence in the media. (Repeat)
8 PHIL DONAHUE (CC) *1:00* 93916
9 WHO'S THE BOSS? (CC)—Comedy 37886
11 LOVE CONNECTION 22954
13 BARNEY & FRIENDS (CC) 22041
20 CHURCH SERVICE—Catholic 95428
21 PAPPYLAND—Children 88225
25 EQUAL JUSTICE UNDER THE LAW 22683
30 MONTEL WILLIAMS *1:00* 93683
31 BODY ELECTRIC—Exercise 51119
41 ¡PAPA SOLTERO!—Comedia 20596
47 LIFE IN THE WORD—Religion 93428
49 MOVIE—Drama *2:30* 249683
"Jane Eyre." (1970) Susannah York.
50 READING RAINBOW (CC) 850480
55 MOVIE—Mystery (BW) *1:30* ★★★ 66645
"Dressed to Kill." (1946) Sherlock Holmes and Dr. Watson try to recover stolen bank plates. Basil Rathbone, Nigel Bruce.
61 GERALDO—Discussion *1:00* 552461
Scheduled topic: young girls in gangs. (Repeat)
(AMC) MOVIE—Drama (BW) *1:45* ★★★★
"Lifeboat." 5975770
(BET) WHAT'S HAPPENING NOW!! 356026
(DIS) DUMBO'S CIRCUS (CC) 410886
(DSC) HOME MATTERS 942374
(ENC) MOVIE—Science Fiction *2:25* ★★★★
"2001: A Space Odyssey." 15466664
(ESN) STEP AEROBICS 339886
(FAM) 700 CLUB—Religion *1:30* 853549
(FX) HART TO HART *1:00* 1048751
(LIF) OUR HOME *1:00* 866480
(MAX) MOVIE—Thriller *1:35* 4942225
"Troll 2." Michael Stephenson, George Hardy.
(MTV) JAMS *1:00* 868848
(NIK) MUPPET BABIES—Cartoon 940916
(TNT) BUGS BUNNY—Cartoon *1:00* 572190
(USA) MAJOR DAD (CC)—Comedy 502770
10:05 (TBS) LITTLE HOUSE ON THE PRAIRIE—Drama *1:00* 6212374
10:10 (TMC) MOVIE (CC)—Comedy *1:30* ★★ 8619193
"Undercover Blues." Kathleen Turner.
10:30 9 WHO'S THE BOSS? (CC)—Comedy 42732
11 SUSAN POWTER—Discussion 77428
Scheduled topic: marriage. (Repeat)
13 50 STORYTIME (CC) 95848/252799
20 TEACHINGS OF CHRIST 28454
21 KIDSONGS (CC)—Music 59664
31 BURT WOLF'S TABLE 20190
41 DR. CANDIDO PEREZ—Comedia 68770
47 LIFE TODAY—Religion 73515
(A&E) BANACEK—Crime Drama *1:30* 586848
(BET) SCREEN SCENE—Magazine 683770
(DIS) FRAGGLE ROCK (CC)—Children 874935
(DSC) START TO FINISH—Crafts 322461
(ESN) BODYSHAPING—Exercise 702683
(NIK) MUPPET SHOW—Children 320003
(USA) MAJOR DAD (CC)—Comedy 999157
10:45 (HBO) MAKING OF RICHIE RICH 19737515
11AM 2 3 PRICE IS RIGHT *1:00* 77954/64480
4 JERRY SPRINGER—Discussion *1:00* 62022
5 JONES & JURY 15515
7 8 MIKE & MATY *1:00* 15138/68080
Scheduled: Lucie Arnaz. (Repeat)
9 RICHARD BEY—Discussion *1:00* 55770
11 CHARLES PEREZ—Discussion *1:00* 57138
Scheduled topic: dressing provocatively.
13 DRUM CORPS INTERNATIONAL CHAMPIONSHIP *2:00* 12799
20 HOME SHOPPING NETWORK *4:00* 740312
21 WILD AMERICA (CC)—Wildlife 57157
25 KIDSONGS—Music 60645

(30) LEEZA—Discussion *1:00* 80119
(31) TO THE CONTRARY 20041
(41) LLEVATELO—Juego *1:00* 48480
(47) PETER POPOFF—Religion 13157
(50) KIDSONGS (CC)—Music 610664
(61) SUZANNE SOMERS (CC) *1:00* 572225
Scheduled: Actors Brian Austin Green and Tiffani-Amber Thiesson. (Repeat)
(BET) IN YOUR EAR—Music *2:00* 288409
(DIS) MY LITTLE PONY TALES 421867
(DSC) EASY DOES IT 704916
(E!) DAVID LETTERMAN *1:00* 567393
(ESN) SPORTSCENTER 191428
(FX) FANTASY ISLAND—Drama *1:00* 1068515
(HBO) MOVIE (CC)—Comedy *1:35* ★★ 4348409
"Wayne's World 2." Mike Myers, Dana Carvey.
(LIF) SUPERMARKET SWEEP—Game 146003
(MTV) VIDEOS *1:00* 871312
(NIK) ALLEGRA'S WINDOW—Children 735886
(SHO) MOVIE—Thriller *1:55* ★★★ 8733645
"Poltergeist." JoBeth Williams, Craig T. Nelson.
(TNT) KNOTS LANDING—Drama *1:00* 592954
(USA) MOVIE—Comedy *2:00* ★★★ 844409
"House Party." (1990) Teen rappers Kid 'N Play (Christopher Reid, Christopher Martin) throw a bash while parents are away.
11:05 (TBS) MATLOCK (CC)—Drama *1:00* 6941206
11:30 (5) NEWS
(21) HOMETIME—Home Repair 58886
(25) EARTH REVEALED—Geology 61374
(31) WORLD CHRONICLE 21770
(47) BUEN SAMARITANO 14886
(50) NEW JERSEY OUTDOORS 611393
(55) INFOMERCIAL
(CNN) CNN & CO. (CC)—Discussion 378515
(DIS) MOUSE TRACKS (CC)—Cartoon 422596
(DSC) HOMEWORKS—Lynette Jennings 705645
(ESN) SPORTSCENTER 192157
(FAM) CABLE HEALTH CLUB 174886
(LIF) SHOP 'TIL YOU DROP—Game 147732
(MAX) MOVIE (CC)—Comedy *1:45* ★★ 3828954
"Samantha." Martha Plimpton.
(NIK) GULLAH GULLAH ISLAND 736515
(SC) BASEBALL'S GREATEST GAMES *2:00* 276664
From 1985: Tom Seaver won his 300th game.
11:40 (TMC) MOVIE—Drama (BW) *2:25* ★★★★
"Anthony Adverse." 54421935

AFTERNOON

Noon (2) (3) (7) (8) NEWS
(4) ANOTHER WORLD (CC) *1:00* 44577
(5) JUDGE FOR YOURSELF *1:00* 93867
(9) (30) RICKI LAKE *1:00* 95312/53916
(11) 21 JUMP STREET (CC) *1:00* 80480
(21) FRUGAL GOURMET (CC) 40916
(25) G.E.D.—Instruction 84374
(31) TECHNOPOLITICS 44770
(41) ROSA SALVAJE—Novela *2:00* 86472
(47) MARIELENA—Novela *2:00* 73664
(50) UPSTAIRS, DOWNSTAIRS *1:00* 965751
(55) 700 CLUB—Religion *1:00* 93954
(61) SUSAN POWTER—Discussion 216022
Scheduled topic: marriage. (Repeat)
(A&E) POLICE STORY *1:00* 486931
(AMC) MOVIE—Mystery (BW) *1:10* ★★ 7836652
"The Falcon in San Francisco." Tom Conway.
(CNB) MONEY WHEEL *4:00* 763652
(CNN) NEWS—Collins/Allen *1:00*
(DIS) FRAGGLE ROCK—Cartoon 898515
(DSC) GRAHAM KERR—Cooking 346041
(E!) TALK SOUP 201190
(ESN) SPORTSCENTER 793935
(FAM) LET'S MAKE A DEAL—Game 526225
(FX) PERSONAL FX: THE COLLECTIBLES *1:00* 4117916
(LIF) LIVE FROM QUEENS *1:00* 268799
(MTV) VIDEOS *2:00* 133664
(NIK) WORN OUT DANCING SHOES 344683
(TNN) ALEENE'S CRAFTS—Instruction 245409
(TNT) CHARLIE'S ANGELS *1:00* 967119
12:05 (TBS) PERRY MASON (BW) *1:00* 5482751
12:30 (2) (3) YOUNG AND THE RESTLESS (CC)—Serial *1:00* 261645/298799
(7) (8) LOVING (CC)—Serial 35288/90770
(21) CIAO ITALIA 90409
(25) G.E.D.: EN ESPANOL—Instrucción 34867
(31) STAR CHALLENGE—Quiz 61935
(49) LAP QUILTING—Georgia Bonesteel 27935
(61) WHO'S THE BOSS? (CC) 966515
(DIS) JIM HENSON'S SECRET LIFE OF TOYS (CC)—Children 508480
(DSC) GREAT CHEFS OF NEW ORLEANS 931206
(E!) NEWS DAILY 951683
(ENC) MOVIE—Drama *2:25* ★★★ 43350770
"The Natural." Robert Redford, Robert Duvall.
(ESN) SPORTSCENTER 434770
(FAM) $100,000 NAME THAT TUNE 236190
(HBO) MOVIE (CC)—Comedy *1:55* ★★ 8053751
"Made in America." Whoopi Goldberg.
(NIK) LITTL' BITS—Cartoon 731288
(TNN) COOKIN' U.S.A. 955374
1 PM (4) (30) DAYS OF OUR LIVES (CC)—Serial *1:00* 53225/62664
(5) GOOD DAY STREET TALK 24886
(7) (8) ALL MY CHILDREN (CC)—Serial *1:00* 97683/95225
(9) JENNY JONES—Discussion *1:00* 71732
Scheduled topic: sexual encounters with a former spouse. (Repeat)
(11) IN THE HEAT OF THE NIGHT (CC)—Crime Drama *1:00* 22288
(13) EQUESTRIAN COMPETITION *1:30* 21886
(21) HAWAII COOKS 17225
(25) YOUNG ASTRONAUTS *:45* 2425867
(31) MASTERPIECE THEATRE (CC) *1:00* 59190
(49) SEWING WITH NANCY 59683
(50) BIG CHANGES, BIG CHOICES—Children *1:00* 981799
(55) FAMILY FEUD—Game 64428

(61) **HUNTER—Crime Drama** *1:00* 954770
(A&E) **ROCKFORD FILES (CC)** *1:00* 686139
(BET) **VIDEO SOUL—Music** *2:00* 506729
(CNN) **TALKBACK LIVE (CC)** *1:00* 691003
(DIS) **MOVIE—Musical** *1:20* 8569312
"Pinocchio." Danny Kaye, Sandy Duncan.
(DSC) **WORLD CLASS CUISINE** 671374
(E!) **LIFESTYLES OF THE RICH AND FAMOUS** *1:00* 956138
(ESN) **BADMINTON** *1:00* 439225
U.S. Open Championships women's doubles play, taped Sept. 23 in Los Angeles.
(FAM) **TRIVIAL PURSUIT—THE INTERACTIVE GAME** 884886
(FX) **EIGHT IS ENOUGH** *1:00* 4126664
(LIF) **DESIGNING WOMEN (CC)** 857732
(NIK) **EUREEKA'S CASTLE—Children** 679916
(NSP) **HIGH-SCHOOL FOOTBALL** *2:30* 2463916
The Florida Class 4A championship game, taped Dec. 17.
(SHO) **MOVIE (CC)—Drama** *1:45* ★ 2122683
"Side Out." C. Thomas Howell, Peter Horton.
(TNN) **COUNTRY TODAY—Magazine** 570732
(TNT) **CHiPs—Crime Drama** *1:00* 976867
(USA) **WEIRD SCIENCE (CC)—Comedy** 231770
1:05 (AMC) **MOVIE—Musical** *1:25* ★★ 86501886
"Week-End in Havana." Alice Faye.
(TBS) **MOVIE—Fantasy** *2:00* ★★ 2107374
"When Dinosaurs Ruled the Earth." (British; 1971) Impressive stop-action special effects highlight this prehistoric love story between a blonde outcast (Victoria Vetri) and a fisherman (Robin Hawdon). Kingsor: Patrick Allen.
1:15 (MAX) **MOVIE—Drama** *1:40* ★★ 58090041
"Brother John." Sidney Poitier, Will Geer.
1:30 (2) (3) **BOLD AND THE BEAUTIFUL (CC)—Serial** 39645/66799
(5) **I LOVE LUCY—Comedy** (BW) 73003
(21) **GOURMET COOKING** 82480
(49) **THIS OLD HOUSE (CC)** 26206
(55) **INFOMERCIAL**
(DSC) **HOME MATTERS** 381747
(FAM) **TRIVIAL PURSUIT—Game** 235461
(LIF) **DESIGNING WOMEN (CC)** 248935
(NIK) **LASSIE—Drama** (BW) 181729
(SC) **SKIING** *1:00* 161374
The World Extreme Championships, taped April 6 in Valdez, Alaska.
(TNN) **VIDEOPM—Music Videos** *3:30* 885206
(USA) **JUST THE TEN OF US—Comedy** 620515
2 PM (2) (3) **AS THE WORLD TURNS (CC)—Serial** *1:00* 50799/47225
(4) **MAURY POVICH (CC)** *1:00* 45867
Scheduled topic: disliking sex. (Repeat)
(5) **CUBHOUSE (CC)—Children** 5225
(7) (8) **ONE LIFE TO LIVE (CC)—Serial** *1:00* 81683/89225
(9) **HUNTER—Crime Drama** *1:00* 38515
(11) **BIKER MICE—Cartoon** 4751
(21) **PAINTING WITH NORMA** 94995
(25) **BILL NYE—Children** 47645
(30) **ANOTHER WORLD (CC)** *1:00* 58022
(31) **SHINING TIME STATION (CC)** 58848
(41) **SIRENA—Novela** *1:00* 21225
(47) **PELICULA—Drama** *2:00* 40799
"Ladrón." Un funcionario le ofrece a un ladrón la oportunidad de robar para el gobierno federal. Edgardo Gazcón, Julio Alemán.
(49) **NEW YANKEE WORKSHOP (CC)** 1683
(50) **CIAO ITALIA—Cooking** 264409
(55) **MOVIE—Drama** *2:00* ★★ 84157
"Killing Heat." (British-Swedish; 1981) Karen Black as a woman driven mad by the monotony of married life with a middle-aged farmer (John Thaw) in the African bush.
(61) **FAMILY MATTERS (CC)—Comedy** 504521
(A&E) **McMILLAN AND WIFE** *2:00* 451312
(CNN) **NEWS (CC)—Allen/Waters** *1:00*
(DSC) **START TO FINISH—Crafts** 183374
(E!) **KMETKO INTERVIEWS** 704549
Host Steve Kmetko converses one-on-one with actresses Jodie Foster, Geena Davis and Susan Sarandon.
(ESN) **SOCCER** *1:00* 330515
Highlights of the first round of the UEFA Champions League round-robin tournament.
(FAM) **JUMBLE—THE INTERACTIVE GAME** 545225
(FX) **FAMILY AFFAIR—Comedy** 2567409
(LIF) **OUR HOME** *1:00* 129461
(MTV) **VIDEOS** *2:00* 800799
(NIK) **GUMBY—Children** 181916
(TNT) **MOVIE—Comedy** *2:00* ★★ 334732
"Zebra in the Kitchen." (1965) Slapstick scenes of escaping zoo animals highlight this tale of a boy (Jay North) who finds his pet wildcat a problem in the city. Del: Martin Milner.
(USA) **$100,000 PYRAMID—Game** 901867
2:05 (TMC) **MOVIE (CC)—Comedy** *1:40* ★★
"Cadillac Man." 67987664
2:30 (5) **BOBBY'S WORLD (CC)—Cartoon** 3596
(11) **TALE SPIN (CC)—Cartoon** 2022
(13) **DINOSAURS! (CC)** *1:00* 408954
(21) **JOY OF PAINTING** 33916
(25) **DISTRICT 12** 75916
(31) **KIDSONGS (CC)—Music** 93409
(49) **SHINING TIME STATION (CC)** 9954
(50) **NATHALIE DUPREE COOKS** 976732
(61) **DARKWING DUCK (CC)—Cartoon** 707664
(AMC) **MOVIE—Drama** (BW) *1:35* ★★ 6276157
"Another Man's Poison." Bette Davis.
(DIS) **NEW ADVENTURES OF WINNIE THE POOH (CC)—Cartoon** 538596
(DSC) **EASY DOES IT** 811645
(E!) **FASHION FILE** 792732
(FAM) **LET'S MAKE A DEAL—Game** 273596
(FX) **PET DEPARTMENT—Magazine** 2223886
(HBO) **MOVIE (CC)—Fantasy** *1:40* 1321206
"Witch Hunt." Dennis Hopper.
(NIK) **ADVENTURES OF TINTIN** 842515
(SC) **TO BE ANNOUNCED** *1:00*

(USA) QUICKSILVER—Game 639138
2:45 (SHO) MOVIE (CC)—Comedy *1:35* ★ 72402003
"Cop and a Half." Burt Reynolds.
3 PM (2) (3) GUIDING LIGHT (CC) *1:00* 6157/3683
(4) SALLY JESSY RAPHAEL *1:00* 1225
Scheduled topic: interracial dating. (Repeat)
(5) (61) TINY TOONS (CC) 4732/554206
(7) (8) GENERAL HOSPITAL—Serial *1:00* 12428/53670
(9) TOP COPS 8190
(11) DARKWING DUCK (CC)—Cartoon 3886
(20) EXOSQUAD—Cartoon 64374
(21) SEWING WITH NANCY 17480
(25) IMAGINATION STATION—Children 59480
(30) RICKI LAKE—Discussion *1:00* 31472
(31) BARNEY & FRIENDS (CC) 60683
(41) MORENA CLARA—Novela *1:00* 45770
(49) STORYTIME (CC)—Children 4490
(50) JOY OF PAINTING 243916
(BET) VIDEO VIBRATIONS—Music *1:30* 549157
(CNN) NEWS (CC)—Bowker/Sesno *1:00*
(DIS) GUMMI BEARS (CC)—Cartoon 889732
(DSC) HOMEWORKS—Lynette Jennings 102409
(E!) TALK SOUP 259634
(ENC) MOVIE—Comedy *1:35* ★★ 6585119
"The Honeymoon Machine." Steve McQueen.
(ESN) POWERBOAT RACING 542003
IHBA competition, taped Nov. 13 in Phoenix.
(FAM) HEATHCLIFF—Cartoon 524732
(FX) GREATEST AMERICAN HERO—Fantasy *1:00* 2926409
(LIF) THIRTYSOMETHING (CC) *1:00* 158848
(MAX) MOVIE—Crime Drama *1:30* ★★ 730867
"The Driver." Ryan O'Neal, Bruce Dern.
(NIK) LOONEY TUNES—Cartoon 193751
(USA) PRESS YOUR LUCK—Game 980374
3:05 (TBS) TOM & JERRY KIDS—Cartoon 3656799
3:30 (5) (61) TAZ-MANIA (CC) 8041/719409
(9) FAMILY FEUD—Game 9799
(11) GOOF TROOP (CC)—Cartoon 4867
(13) IMMORTAL BEETHOVEN WITH PETER USTINOV—Music *2:00* 362848
(20) BOTS MASTER—Cartoon 18683
(21) KIDSONGS (CC)—Music 38461
(25) (49) READING RAINBOW (CC) 70461/1799
(31) STORYTIME (CC)—Children 98954
(50) DECORATING WITH MARY GILLIATT 988577
(DIS) QUACK ATTACK (CC)—Cartoon 533041
(DSC) GRAHAM KERR—Cooking 816190
(E!) NEWS DAILY 704577
(ESN) SPORTS ALMANAC 287664
Profiles of athletes who have succeeded "Against All Odds." Included: Joe Montana; golf's Ben Hogan.
(FAM) MARIO ALL-STARS—Children 278041
(NIK) BEETLEJUICE—Cartoon 814732
(NSP) SPORTRAITS—Profile 6314683
(SC) WORLD SPORT SPECIAL 177409
(USA) SCRABBLE—Game 634683
3:35 (TBS) CAPTAIN PLANET (CC) 9237041
3:45 (TMC) MOVIE—Crime Drama *1:45* ★★
"Mr. Marketyk." 50193645
4 PM (2) GERALDO—Discussion *1:00* 5664
Scheduled: Makeovers for moms. (Repeat)
(3) (7) OPRAH WINFREY (CC) *1:00* 2190/91935
(4) PHIL DONAHUE (CC) *1:00* 6472
(5) (61) ANIMANIACS (CC) 4848/798916
(8) JEOPARDY! (CC)—Game 4206
(9) RICHARD BEY—Discussion *1:00* 48867
Scheduled topic: seeking to marry the father of one's child.
(11) BONKERS (CC)—Cartoon 3374
(20) BIKER MICE—Cartoon 97190
(21) CARMEN SANDIEGO (CC) 57596
(25) MAGIC SCHOOL BUS—Children 99596
(30) FRESH PRINCE (CC)—Comedy 80935
(31) IN THE MIX (CC)—Teenagers 77461
(41) CRISTINA—Discusión *1:00* 31577
Tema: el manejar uno durante la vejez.
(47) SEVCEC—Discusión *1:00* 10969
(49) BARNEY & FRIENDS (CC)—Children 8026
(50) G.E.D. (CC)—Instruction 990312
(55) HEADLINE NEWS 6848
(A&E) REMINGTON STEELE *1:00* 713664
(AMC) HOMEWARD BOUND *1:00* 179206
(CNB) MARKET WRAP *2:00* 13664
(CNN) EARLYPRIME (CC) 628022
(DIS) FRAGGLE ROCK (CC)—Children 529848
(DSC) GREAT CHEFS—GREAT CITIES 835225
(E!) HOTEL—Drama *1:00* 685003
(ESN) GATERS—Game 206799
(FAM) I'M TELLING—Game 264848
(FX) WONDER WOMAN *1:00* 2905916
(LIF) MOVIE (CC)—Drama *2:00* 531022
"Mary Silliman's War." (Canadian; 1993) Fact-based Revolutionary War story about a woman (Nancy Palk) struggling to obtain the release of her lawyer-husband, who was kidnapped by the British. Richard Donat.
(MTV) GRIND—Eric Nies 255190
(NIK) MUPPET BABIES—Cartoon 833867
(NSP) TIM GRGURICH: BASKETBALL 6393190
(SC) NEWSPORT JOURNAL *1:00* 750193
(TNT) MOVIE—Western *2:00* ★★ 272428
"A Gunfight." (1971) Kirk Douglas and Johnny Cash play retired gunslingers whose friendship is tested by a showdown for profit.
(USA) MacGYVER—Adventure *1:00* 353206
4:05 (TBS) FLINTSTONES—Cartoon 8405428
4:15 (HBO) MOVIE—Comedy-Drama *2:00* ★★
"The Manhattan Project." 5358409
4:30 (5) (61) POWER RANGERS (CC) 3732/727428
(8) NEWS
(11) ALADDIN (CC)—Cartoon 2886
(20) FLINTSTONES—Cartoon 93374
(21) BARNEY & FRIENDS (CC) 46460
(25) CLUB CONNECT—Teenagers 88480
(30) NEW PRICE IS RIGHT—Game 86119
(31) VIDEO MUSIC BOX *1:00* 884225
(49) SESAME STREET (CC) *1:00* 34119

HOW TO SAVE A BUNDLE ON CHECKS!

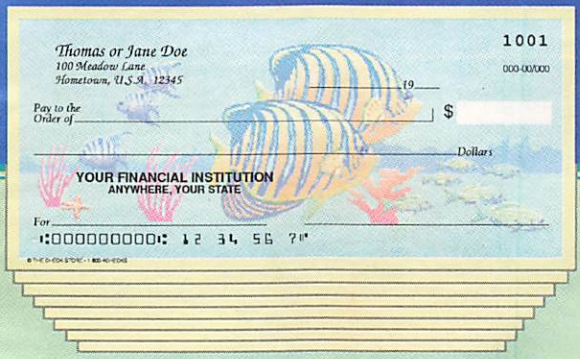

1. Buy direct and SAVE 50% or more off traditional prices.
2. Orders include FREE cover, deposit slips and register.
3. If not completely satisfied, we'll reprint your order or refund in full.

The Check Store™

QUALITY FINANCIAL DOCUMENTS

200 CHECKS $4.95

20 DESIGNS INSIDE

BUY DIRECT AND SAVE!

Home Desk Checks.
Traditional three-to-the-page style with Travel Stub.™ Select from designs #12, #19, #24, #32, #34, #35, #43. Use order form below.

IT'S EASY TO ORDER FROM The Check Store

Enclose ALL 4 of these items in an envelope!

1. **Voided Check.** (or reorder form from current account, indicate any changes)
2. **Deposit Slip.** (from same account)
3. **Payment Check** payable to **The Check Store.**
4. **Completed Order Form.**
   Mail to:
   The Check Store
   P.O. Box 5145
   Denver, CO 80217-5145

COMPLETE SELECTION OF BUSINESS CHECKS!

Business Checks.
Complete selection of styles for all your business needs.

Continuous Checks.
Professional computer checks for use with a continuous-feed printer.

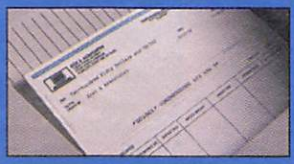

Laser Checks.
State-of-the-art computer checks for use with your laser printer.

For FREE Business Checks Brochure, call toll-free: 1-800-4CHECKS

Please allow 2-3 weeks from mailing your order for regular delivery. For faster delivery select Priority Mail. For expedited processing, choose *In-Plant Rush* service.

EA10

Print Name _____

Daytime Phone ( ) _____

Enter Design # ☐☐

Check Starting # _____
(We'll use 1001 if not specified)

Choose Custom Lettering for your name and address at only $2.50

Script ☐	CLASSIC ☐
Heritage ☐	*Calligraphy* ☐

REORDER PRICING

200 Single $ 6.95 — 150 Duplicate $ 9.95
400 Single $13.75 — 300 Duplicate $19.95
Home Desk Set 300 Single $21.95
Home Desk Set 300 Duplicate $27.95

200 Single (1 Box)	$ 4.95	
BEST BUY → 400 Single (2 Boxes)	$11.90	
150 Duplicate (1 Box)	$ 5.95	
BEST BUY → 300 Duplicate (2 Boxes)	$15.90	
Home Desk 300 Single	$18.95	
Home Desk 300 Duplicate	$24.95	
Home Desk Binder	$ 3.00	
Custom Lettering	$ 2.50	
Shipping & Handling		**$1.00**
In-Plant Rush	$ 2.50	
Sales Tax (CO residents add 3%)		
Priority Mail (Per Box)	$ 3.50	
1226 **Total Payment Enclosed**		

(50) **GHOSTWRITER (CC)**—Children 996596
(55) **LAVERNE & SHIRLEY**—Comedy 5732
Shirley (Cindy Williams) recounts how she and Laverne became roommates.
(BET) **RAP CITY**—Music *2:00* 267916
(CNN) **INSIDE POLITICS** 624206
(DIS) **UNDER THE UMBRELLA TREE (CC)**—Puppets 518732
(DSC) **WORLD CLASS CUISINE** 831409
(ENC) **MOVIE**—Science Fiction *2:25* ★★★★ "2001: A Space Odyssey." 16443596
(ESN) **DANGEROUS AND ENDANGERED**—Documentary 295683
A look at the polar bear.
(FAM) **MASTERS OF THE MAZE**—Game 253732
(MAX) **MOVIE**—Comedy *1:45* ★ 1917848
"The Toy." Richard Pryor, Jackie Gleason.
(MTV) **LIP SERVICE**—Game 251374
(NIK) **LEGENDS OF THE HIDDEN TEMPLE**—Game 822751
(NSP) **WORLD SPORT SPECIAL** 6399374
(SHO) **30-MINUTE MOVIE (CC)** 2349799
4:35 (TBS) **BRADY BUNCH**—Comedy 4807732
5 PM (2) (7) **NEWS** *1:00*
(3) (8) **NEWS**
(4) **LIVE AT FIVE** *1:00* 7664
(5) **MONTEL WILLIAMS**—Discussion *1:00* 8312
Scheduled discussion topic: disliking a son's fiancée. (Repeat)
(9) **RICKI LAKE**—Discussion *1:00* 2770
(11) **SAMURAI SYBER-SQUAD** 5003
A megavirus monster gets into the grid and erases everyone's memory.
(20) **V.R. TROOPERS (CC)**—Children 76119
(21) **SESAME STREET (CC)** *1:00* 44472
(25) **MINDS ON SCIENCE** 61225
(30) **MARRIED . . . WITH CHILDREN (CC)**—Comedy 45374
(41) **PRIMER IMPACTO**—Magazine *1:00* 5480
Entre los segmentos: modas corrientes.
(47) **OCURRIO ASI**—Magazine *1:00* 6954
(50) **KIDSONGS (CC)**—Children 248461
(55) **ODD COUPLE**—Comedy 8577
Felix decides to compose a song for singer Jaye P. Morgan. Felix: Tony Randall.
(61) **ALADDIN (CC)**—Cartoon 809913
(A&E) **LOU GRANT**—Drama *1:00* 111157
(AMC) **MOVIE**—Comedy *1:50* ★★ 7996751
"Kiss Them for Me." Cary Grant.
(CNN) **EARLYPRIME**—Newsmagazine 990751
(DIS) **KIDS INCORPORATED (CC)** 891577
Stacy dreads visiting her grandfather in a nursing home.
(DSC) **WILD THINGS** 107954
(E!) **BEHIND THE SCENES: UNSOLVED MYSTERIES** 704729
(ESN) **1985 NBA FINALS HIGHLIGHTS** 554848
Los Angeles Lakers vs. Boston Celtics.
(FAM) **MAXIMUM DRIVE**—Game 536577
(FX) **BATMAN**—Adventure 2541461
(MTV) **REAL WORLD** 534119

Wednesday GUIDELINES

☐ **TV Nation** returns for a madcap recap of the year's most notable events. Acerbic host Michael Moore says the special edition will be broadcast ("almost live") from Times Square, "three nights before that Dick Clark guy shows up." Included: comedian Steven Wright, the Meat Puppets. —8 PM (4) (30)

☐ Superstar tenors are the main attraction as the **Metropolitan Opera Presents** a 1994 opening-night double bill of Placido Domingo in Puccini's "Il Tabarro" and Luciano Pavarotti in Leoncavallo's "Pagliacci." Soprano Teresa Stratas gives intense performances as leading lady in both productions. Highlights include Pavarotti's "Vesti la giubba" and Stratas's "Bird Song," both from Pagliacci. See the Close-up on p. 136. —8 PM (13); 9 PM (49)

☐ Virginia (8-3; No. 18 in the AP poll) meets unranked Texas Christian (7-4) in the **Independence Bowl** in Shreveport, La. —8 PM, 3:30 AM [Early Thurs.] (ESN)

☐ Right from the outset of this year's 17th annual **Kennedy Center Honors**, the black-tie gathering of celebrities and dignitaries gets into the swing of things, clapping and cheering through a dynamite tribute to Aretha Franklin that's headlined by Patti LaBelle and the Four Tops. And in the climactic salute to the legendary Pete Seeger, the audience joins Arlo Guthrie in a rousing rendition of "This Land Is Your Land." See the Close-up on p. 138. —9 PM (2) (3)

☐ In one of its most effective editions, **Rediscovering America** pays tribute to conservation pioneers John Muir, Aldo Leopold, Robert Marshall, Rosalie Edge and Rachel Carson. —9 PM (DSC)

Wednesday Evening

	6:00	6:30	7:00	7:30	8:00	8:30
					Prime Time	
2	News	CBS News	Hard Copy	Entmt. Tonight	Beyond Belief	
3	News	CBS News	Inside Edition	American Journal	Beyond Belief	
4	News	NBC News	Extra	Inside Edition	TV Nation	
5	Current Affair	Roseanne	Roseanne	Simpsons	Beverly Hills, 90210	
7	News	ABC News	Jeopardy!	Wheel of Fortune	Sister, Sister	On Our Own
8	News	ABC News	Entmt. Tonight	Wheel of Fortune	Sister, Sister	On Our Own
9	Married...	Cosby Show	Married...	Highway Patrol	Babylon 5	
11	Full House	Doogie Howser	Fresh Prince	Family Matters	**Movie:** *The Drifter*	
13	N.J. News	Business Report	MacNeil, Lehrer		Metropolitan Opera Presents	
20	Mighty Max	Garfield	Home Shopping Network			
21	MacNeil, Lehrer		ITN World News	M.F.K.	W. Edwards Deming	
25	Journal	European Journal	Le Journal	Africvision	Computer Chron.	Mother Earth
30	News	NBC News	Extra	Hard Copy	TV Nation	
31	Sottotraccia	Linea Verde		News from Italy	**Movie:** *The Gospel According to St. Matthew*	
41	Noticias	Noticiero	Volver a empezar		Agujetas de color de rosa	
47	Noticiero	Telenoticias	Café con aroma de mujer		Pasiones secretas	
49	Bill Nye	Business Report	MacNeil, Lehrer		Baby Gorillas: A Gorilla Family Portrait	
50	N.J. News	Business Report	N.J. News	New Jersey Live!	Nova	
55	Jeopardy!	Wheel of Fortune	Oprah Winfrey		**Movie:** *Our Town*	
61	Simpsons	Coach	Roseanne	Murphy Brown	Beverly Hills, 90210	
			CABLE-TV CHANNELS			
A&E	Police Story		Rockford Files		Biography	
BET	Rap City (4:30)	Screen Scene	What's Hap'ning...	Out All Night	Roc	ComicView
CNB	Bus. Insiders	Business Ton.	Mutual Fund	Money Tonight	Al Roker	Equal Time
CNN	News		Moneyline	Crossfire	News	
DSC	Wings		Beyond 2000	Next Step	Wild Dogs	
E!	Talk Soup	News Daily	Coming...	Features	Hotel	
ESN	Perfect Match	SportsCenter		Kickoff Show	Independence Bowl	
FAM	Rin Tin Tin K-9	New Lassie	Evening Shade	Evening Shade	Waltons	
FX	Mission Impossible		Hart to Hart		Jane Wallace	Home & Away
LIF	Supermarket	Shop 'til Drop	Designing Women	Designing Women	Unsolved Mysteries	
MSG	Off the air		Pregame (7:05)	NBA Basketball: Pistons at Knicks		
MTV	Videos	Sandblast	Yo!	Alt. Nation	Prime Time	
NIK	Shorts	Rugrats	Doug	Looney Tunes	Dream/Jeannie	Bewitched
TBS	G. Pains (6:05)	Andy (6:35)	Boss? (7:05)	Boss? (7:35)	**Movie** (8:05)	
TNN	Club Dance		American Skyline	Country News	Randy Travis and Special Guests	
TNT	Kung Fu		Kung Fu		**Movie:** *A Star Is Born*	
USA	Weird Science	Tattooed Fighters	Wings	Duckman	**Movie:** *Every Which Way but Loose*	
			PREMIUM CHANNELS			
AMC	**Movie:** *Kiss Them for Me* (5:00)		**Movie:** *The Tin Star*			S. Screen (8:35)
BRV	**Movie:** *Major Barbara* (5:30)				Wuthering Heights	
DIS	Faerie Tale		Alligator Pie	Teacher (7:50)	**Movie:** *Project X*	
ENC	**Movie:** *2001* (4:30)		**Movie:** *The Front Page*			
HBO	**Movie:** *Dennis the Menace* (6:15)				**Movie:** *Wayne's World 2*	
MAX	**Movie:** *The Philadelphia Experiment 2* (6:15)				**Movie:** *The Story of Qiu Ju*	
NSP	NSP Tonite	NSP Tonite	Sports Beat		Inside Skiing	Back Table
SC	Body Moves	Horse Racing	Baseball's Greatest Games: 1969 World Series Game 3			
SHO	**Movie:** *Mermaids* (5:00)		Ready or Not	Degrassi J.H.	**Movie:** *Cliffhanger*	
TMC	**Movie:** *Pale Rider* (5:30)			**Movie:** *Undercover Blues*		

Prime Time — December 28, 1994

	9:00	9:30	10:00	10:30	11:00	11:30
2	Kennedy Center Honors				News	David (11:35)
3	Kennedy Center Honors				News	David (11:35)
4	Dateline NBC		Law & Order		News	Jay Leno (11:35)
5	Party of Five		News		Cops	M*A*S*H
7	Roseanne	Ellen	Turning Point		News	Nightline (11:35)
8	Roseanne	Ellen	Turning Point		News	Nightline (11:35)
9	Kung Fu: The Legend Continues		News		Jenny Jones	
11	**Movie** (Cont.)		News		Cheers	Coach
13	Metropolitan Opera Presents (Cont.)			Mark Russell	Charlie Rose	
20	Heat of the Night		News	Highway Patrol	Top Cops	Love Connection
21	**Movie:** *Shall We Dance*				...Being Served?	ITN World News
25	Korean News		Pro & Con	Poltel News	Freedom Speaks	
30	Dateline NBC		Law & Order		News	Jay Leno (11:35)
31	**Movie** (Cont.)			News City	Bloomberg News	Korean News
41	Marimar		Horángel		Noticias	Not'o (11:35)
47	**Pelicula:** *Mujer de la calle*				Telenoticias	Comercial
49	Metropolitan Opera Presents					Mark Russell
50	To Engineer Is Human		International Dispatch		N.J. News	Keeping Up...
55	**Movie** (Cont.)		News	Star Trek: The Next Generation		**Movie**
61	Party of Five		News	Murphy Brown	Coach	Star Trek: NG

CABLE-TV CHANNELS

A&E	American Justice		20th Century		Law & Order	
BET	Video Soul				Roc	Jazz Central
CNB	Rivera Live		Tom Snyder		Real Personal	Equal Time
CNN	Larry King Live		News		Sports	Moneyline
DSC	Rediscovering America		Defenders of the Wild		Wild Dogs	
E!	Talk Soup	News Daily	David Letterman		Howard Stern	Howard Stern
ESN	Independence Bowl— Virginia vs. Texas Christian (Cont.)					SportsCenter
FAM	Rescue 911		700 Club		Father Dowling Mysteries	
FX	Dynasty		In Living Color	In Living Color	Sound FX	
LIF	**Movie:** *Extreme Close-up*				Unsolved Mysteries	
MSG	NBA Basketball (Cont.)		Live from the Play-By-Play			Basketball
MTV	Prime (Cont.)				Beavis/Butt-head	Beavis/Butt-head
NIK	I Love Lucy	Mary Tyler Moore	Taxi	Bob Newhart	Get Smart	Get Smart
TBS	**Movie—** *Sinbad & the Eye of the Tiger* (Cont.)			**Movie:** *The Vikings* (10:35)		
TNN	Music City Tonight			Club Dance		Country News
TNT	**Movie** (Cont.)					**Movie** (11:55)
USA	**Movie** (Cont.)			Duckman	Duckman	Wings

PREMIUM CHANNELS

AMC	**Movie:** *Lifeboat* (9:05)				**Movie:** *Hollywood or Bust*	
BRV	Romantic Evening with Ray Charles		**Movie:** *Prick Up Your Ears*			
DIS	**Movie** (Cont.)		All the Best, Steve Allen		**Movie:** *Lillehammer '94*	
ENC	**Movie:** *Westworld*			**Movie:** *The Killing Fields*		
HBO	**Movie** (Cont.)	One Night Stand	Dream On	Larry Sanders	From the Crypt	**Movie**
MAX	**Movie** (Cont.)	**Movie:** *Double Threat* (9:40)			**Movie:** *Passenger 57* (11:15)	
NSP	H.S. Football: Florida Class 6A Championship					Basketball
SC	Biathlon	ACC Bowl Preview				TBA
SHO	**Movie** (Cont.)		**Movie:** *Rocky II* (10:15)			
TMC	**Movie:** *Cadillac Man*			**Movie:** *Rage and Honor* (10:40)		

(NIK) CLARISSA EXPLAINS IT ALL (CC) —Comedy 105596
As she approaches driving age, Clarissa disdains her bicycle . . . until it's stolen.
(NSP) INSIDE HORSE RACING 4808577
(SC) HISTORY OF COLLEGE FOOTBALL *1:00* 449138
(SHO) MOVIE (CC)—Comedy-Drama *1:55* ★★
"Mermaids." 8047867
(TNN) WILDHORSE SALOON *1:00* 269954
(USA) KNIGHT RIDER—Adventure *1:00* 904954
5:05 (TBS) SAVED BY THE BELL (CC) 1320515
5:30 (3) (8) (55) NEWS
(11) V.R. TROOPERS (CC)—Children 3138
(13) STATE OF THE ARTS 2428
(20) SONIC THE HEDGEHOG—Cartoon 17954
(25) ON AND ABOUT INSTRUCTION 79732
(30) CHEERS (CC)—Comedy 27729
(31) NEWS CITY—Report 97225
(49) CARMEN SANDIEGO (CC)—Children 3770
(50) COOKING WITH MASTER CHEFS (CC) —Julia Child 987848
(61) FULL HOUSE (CC)—Comedy 701480
(CNN) SHOWBIZ TODAY—Magazine 648886
(DIS) MICKEY MOUSE CLUB (CC) 532312
(DSC) UNDERSEA WORLDS 815461
(E!) CANDID CAMERA 703848
(ESN) STORY OF THE GAME 286935
(FAM) THAT'S MY DOG—Game 277312
(FX) BATMAN—Adventure 2294374
(MTV) MOST WANTED JAMS 275954
(NIK) CLARISSA EXPLAINS IT ALL (CC) —Comedy 813003
Ferguson develops his own cable-access television show.
(NSP) HARNESS RACING WEEKLY 6313954
(TMC) MOVIE (CC)—Western *2:00* ★★ 597515
"Pale Rider." Clint Eastwood, Richard Dysart.
5:35 (TBS) SAVED BY THE BELL (CC) 4408312

EVENING

6 PM (2) (3) (4) (7) (8) (30) NEWS
(5) CURRENT AFFAIR (CC) 4225
(9) MARRIED . . . WITH CHILDREN (CC) 8683
Bud's English teacher (Linda Gibboney) wants to teach him the language of love. Darlene: Charlotte Ross. Mrs. Mariner: Lillian Adams.
(11) FULL HOUSE (CC)—Comedy 3751
Conclusion. Jesse's guilt increases when he misinterprets a phone call from Stephanie (Jodie Sweetin) to mean the baby's ill.
(13) (50) NEW JERSEY NEWS 2041/977461
(20) MIGHTY MAX—Cartoon 14867
(21) MacNEIL, LEHRER (CC) *1:00* 64288
(25) JOURNAL—News 76645
(31) SOTTOTRACCIA—In Italian 94138
(41) NOTICIAS
(47) NOTICIERO 2867
(49) BILL NYE (CC)—Children 3193
(55) JEOPARDY! (CC)—Game 6225
(61) SIMPSONS (CC)—Cartoon 708393
Lisa finds that Homer pales in comparison with her substitute teacher, as does Bart with his opponent for class president.
(A&E) POLICE STORY *1:00* 581745
(CNB) BUSINESS INSIDERS 52041
(CNN) NEWS—Shaw/Woodruff *1:00*
(CSP) NEWS FROM MOSCOW 92683
(DIS) FAERIE TALE THEATRE (CC) *:50* 4044288
(DSC) WINGS—Documentary *1:00* 381567
(E!) TALK SOUP 793461
(ESN) PERFECT MATCH—Game 283848
(FAM) RIN TIN TIN K-9 COP (CC) 274225
(FX) MISSION IMPOSSIBLE *1:00* 4146428
(LIF) SUPERMARKET SWEEP—Game 287799
(MTV) VIDEOS 272867
(NIK) SALUTE YOUR SHORTS 810916
Ug's girlfriend makes an inspection tour of Camp Annawana. Ug: Kirk Bailey.
(NSP) NEWSPORT TONITE 6310867
(SC) BODY MOVES—Exercise 166393
(TNN) CLUB DANCE *1:00* 963393
(TNT) KUNG FU—Drama *1:00* 956003
(USA) WEIRD SCIENCE (CC)—Comedy 630867
6:05 (TBS) GROWING PAINS—Comedy 8766848
6:15 (HBO) MOVIE (CC)—Comedy *1:40* ★★
"Dennis the Menace." 16824022
(MAX) MOVIE (CC)—Science Fiction *1:40* ★★
"The Philadelphia Experiment 2." 37269003
6:30 (2) (3) CBS NEWS (CC)—Chung/Rather 577/913
(4) (30) NBC NEWS (CC)—Tom Brokaw 645/81664
(5) ROSEANNE (CC)—Comedy 5577
A pregnant Crystal snaps at everyone in sight while Roseanne acts like a big baby fighting with Bonnie (Bonnie Sheridan).
(7) (8) ABC NEWS (CC)—Peter Jennings 9995/1515
(9) COSBY SHOW (CC)—Comedy 9935
Clair lands a spot on a Sunday-morning TV show, but soon finds that debating history with pompous eggheads isn't her cup of tea.
(11) DOOGIE HOWSER, M.D. (CC) 4003
Doogie's heart tells him to do one thing, his head another in choosing the best candidate for a heart transplant.
(13) (49) (50) NIGHTLY BUSINESS REPORT 3393/1935/991041
Commentator: Terry Savage.
(20) GARFIELD AND FRIENDS—Cartoon 76549
(25) EUROPEAN JOURNAL 90225
(31) LINEA VERDE—In Italian *1:00* 836393
(41) NOTICIERO UNIVISION 2645
(47) TELENOTICIAS—Raul Peimbert 3119
(55) WHEEL OF FORTUNE (CC)—Game 7577
(61) COACH (CC)—Comedy 799645
Anti-fun Riley Pringle (Raye Birk) of the Conduct Committee joins Hayden on patrol at Dauber's end-of-the-season blowout.

(BET) **SCREEN SCENE—Magazine** 162577
(CNB) **BUSINESS TONIGHT (CC)** 43393
(CSP) **VIEWER CALL-IN** *1:30* 635751
(E!) **NEWS DAILY** 717041
(ESN) **SPORTSCENTER** *1:00* 690480
(FAM) **NEW LASSIE—Drama** 265577
(LIF) **SHOP 'TIL YOU DROP—Game** 261751
(MTV) **SANDBLAST—Game** 263119
(NIK) **RUGRATS (CC)—Cartoon** 834596
The gang thinks the local garbage truck is a monster that feeds on trash. Also: Spike, the family dog, is in trouble.
(NSP) **NEWSPORT TONITE** 6301119
(SC) **HORSE RACING FROM AQUEDUCT** 157645
(USA) **TATTOOED TEENAGE ALIEN FIGHTERS (CC)—Fantasy** 621119
6:35 (TBS) **ANDY GRIFFITH—Comedy** (BW) 3465409
7PM (2) **HARD COPY (CC)—Newsmagazine** 3225
(3) **INSIDE EDITION (CC)** 3521
(4) (30) **EXTRA (CC)** 8393/65138
(5) **ROSEANNE (CC)—Comedy** 9041
Dan pays dearly for keeping a secret from Becky and Roseanne about Mark's drunken evening at the Lobo Lounge.
(7) **JEOPARDY! (CC)—Game** 1409
(8) **ENTERTAINMENT TONIGHT (CC)** 2751
(9) **MARRIED . . . WITH CHILDREN (CC)** 7729
Peggy's cartoon of Al (Ed O'Neill) makes him a reluctant celebrity—until a magazine declares him a sex symbol. Marcy: Amanda Bearse.
(11) **FRESH PRINCE (CC)—Comedy** 5867
Will's all-consuming romance with a new girlfriend (Tisha Campbell) shakes up the Banks' household, as does Mother Nature.
(13) (49) **MacNEIL, LEHRER (CC)** *1:00* 92190/90732
(20) **HOME SHOPPING NETWORK** *2:00* 50503
(21) **ITN WORLD NEWS** 94931
(25) **LE JOURNAL: FRENCH NEWS** 41461
(41) **VOLVER A EMPEZAR—Novela** *1:00* 74770
(47) **CAFE CON AROMA DE MUJER** *1:00* 12916

Another year bites the dust.

Join Michael Moore for his **hilarious** all-new look at 1994's hits, misses and other oddities.

TV NATION
ENOUGH ALREADY
YEAR IN REVIEW

8:00PM 4 WNBC

(50) NEW JERSEY NEWS 268225
(55) OPRAH WINFREY (CC) *1:00* 56374
(61) ROSEANNE (CC)—Comedy 409157
The cause of Darlene's recent mood swings is no mystery to Roseanne, but for tomboy Darlene (Sara Gilbert) it means growing up.
(A&E) ROCKFORD FILES (CC) *1:00* 463157
(AMC) MOVIE—Western (BW) *1:40* ★★★
"The Tin Star." 4562374
(BET) WHAT'S HAPPENING NOW!! 455799
(CNB) MUTUAL FUND INVESTOR 34157
(CNN) MONEYLINE 910515
(DIS) ALLIGATOR PIE—Children *:50* 3626119
Poetic adventures of 5-year-old Nicholas Knock (Lance Paton) and his lively stuffed companions on a magical trip to the park.
(DSC) BEYOND 2000—Magazine 187190
Featured: the science involved in driving a car.
(E!) COMING ATTRACTIONS 104585
(ENC) MOVIE—Comedy-Drama *1:50* ★★★
"The Front Page." 4367428
(FAM) EVENING SHADE (CC)—Comedy 549041
(FX) HART TO HART *1:00* 6229931
(LIF) DESIGNING WOMEN (CC) 552515
(MSG) SPORTSDESK 4276225
(MTV) YO! 547683
(NIK) DOUG—Cartoon 185732
Doug is horrified when he has to introduce his sister Judy at a school assembly.
(NSP) SPORTS BEAT *1:00* 3093428
(SC) BASEBALL'S GREATEST GAMES *2:00* 764119
Game 3 of the 1969 World Series between Baltimore and New York.
(SHO) READY OR NOT (CC) 8048867
Amanda runs away from home when she discovers her parents are separating.
(TNN) AMERICAN SKYLINE—Magazine 260683
(TNT) KUNG FU—Drama *1:00* 346577
(USA) WINGS (CC)—Comedy 905683
(VH1) BIG '80s—Music Videos 209139
7:05 (MSG) KNICKS PREGAME 60997664
(TBS) WHO'S THE BOSS? (CC) 8045770
7:30 (2) ENTERTAINMENT TONIGHT (CC) 461
(3) AMERICAN JOURNAL—Newsmagazine 515
(4) INSIDE EDITION (CC) 157
(5) SIMPSONS (CC)—Cartoon 4461
Lisa finds that Homer pales in comparison with her substitute teacher, as does Bart with his opponent for class president.
(7) (8) WHEEL OF FORTUNE (CC) 9157/7799
(9) HIGHWAY PATROL 5119
A driver flees the scene of a crash in which a woman is trapped in her car.
(11) FAMILY MATTERS (CC)—Comedy 3515
A braggart (Eddie Mekka) with a badge transfers to Carl's division just in time for the precinct's annual dance contest.
(21) M.F.K.—Documentary 54409
(25) AFRICVISION 96409
(30) HARD COPY (CC)—Newsmagazine 87848
(31) NEWS FROM ITALY—In Italian 74374
(50) NEW JERSEY LIVE! 997225
(61) MURPHY BROWN (CC)—Comedy 728157
(BET) OUT ALL NIGHT—Comedy 151461
(CNB) MONEY TONIGHT (CC) 49577
(CNN) CROSSFIRE—Buchanan/Kinsley 625935
(DSC) NEXT STEP—Science 832138
A TV station that uses robotic devices to gather news; a company that manufactures backup parachutes for airplanes and hang gliders.
(E!) FEATURES 713225
(ESN) KICKOFF SHOW 296312
(FAM) EVENING SHADE (CC)—Comedy 254461
(LIF) DESIGNING WOMEN (CC) 267935
(MSG) NBA BASKETBALL *2:30* 349683
Detroit at New York. (Live)
(MTV) ALTERNATIVE NATION 252003
(NIK) LOONEY TUNES—Cartoon 823480
(SHO) DEGRASSI JUNIOR HIGH (CC) 627393
An understanding Rick (Craig Driscoll) helps Kathleen cope with her alcoholic mother.
(TMC) MOVIE (CC)—Comedy *1:30* ★★ 299461
"Undercover Blues." Kathleen Turner.
(TNN) COUNTRY NEWS—Magazine 999683
Willie Nelson, Sammy Kershaw and Shenandoah pay tribute to the Beatles.
(USA) DUCKMAN (CC)—Cartoon 610003
Duckman takes it on the lam when he can't pay his back taxes.
(VH1) NAKED CAFE—Magazine 726799
Included: Eric Clapton discusses his album "From the Cradle"; Paul Reiser picks his favorite CDs; Jimmy Page and Robert Plant discuss the media.
7:35 (TBS) WHO'S THE BOSS? (CC) 2317190
7:50 (DIS) SALUTING THE AMERICAN TEACHER (CC) 98690022
8 PM (2) (3) BEYOND BELIEF (CC) *1:00* 1577/8003
A reality-based program focusing on . . . a Cuban-born swimmer who set a world record by diving some 400 feet deep—without breathing apparatus; a boy who underwent lifesaving brain surgery at UCLA; and back-pain sufferers in Florida who found relief by swimming with dolphins.
(4) (30) TV NATION (CC) *1:00* 6645/43480
Host and executive producer Michael Moore promises "almost no O.J., Bobbitt, Tanya or Menendez" in this year-end review of issues and events from 1994. But it does include comedian Steven Wright seeking predictions for 1995; a "Corp-Aid" concert, featuring the Meat Puppets, to benefit corporations hit with criminal and civil fines during the year.
(5) (61) BEVERLY HILLS, 90210 (CC) *1:00* 23022/340428
The Walshes welcome a young family friend (Tiffani-Amber Thiessen) who's moving into Brenda's room. Meanwhile, Donna declares she's over David; Steve decides to pursue Kelly, unaware she's with Brandon; and

THRIFTY CAR RENTAL

BOWL WEEK

FOR THOSE *of* YOU WHO *truly* HAVE FOOTBALL *on* THE BRAIN.

Poulan/Weed Eater Independence Bowl
Virginia vs. TCU
Wednesday, Dec. 28, 8 PM EST

Weiser-Lock Copper Bowl
Oklahoma vs. BYU
Thursday, Dec. 29, 8 PM EST

Heritage Bowl
South Carolina State vs. Grambling State
Friday, Dec. 30, 1 PM EST

Thrifty Car Rental Holiday Bowl
Colorado State vs. Michigan
Friday, Dec. 30, 9 PM EST

The Liberty Bowl
East Carolina vs. Illinois
Saturday, Dec. 31, 1 PM EST

Builders Square Alamo Bowl
Baylor vs. Washington State
Saturday, Dec. 31, 8 PM EST

Peach Bowl
North Carolina State vs. Mississippi State
Sunday, Jan. 1, 8 PM EST

Hall of Fame Bowl
Duke vs. Wisconsin
Monday, Jan. 2, 11 AM EST

©1994 ESPN, Inc. Programming subject to change.

Thrifty Car Rental

ESPN COLLEGE FOOTBALL

Dylan's dilemma sends him back to the bottle. Football's Howie Long has a cameo. Juarez: Vance Valencia. New Mother: Julie Wright. Kelly: Jennie Garth. (Repeat)

7 8 SISTER, SISTER (CC) 5747/8799
Appalled by lyrics to a rap song, Lisa and Ray (Jackee Harry, Tim Reid) refuse to buy concert tickets for the twins (Tia and Tamera Mowry). Cold Dog: Flex. (Repeat)
[Another episode airs 90 min. later Friday.]

9 BABYLON 5 (CC) *1:00* 67480
Dr. Franklin (Richard Biggs) uses an "unauthorized procedure" to bring Garabaldi out of a coma; Delenn emerges from the chrysalis. Capt. Sheridan: Bruce Boxleitner. Elizabeth Sheridan: Beverly Leech. Morden: Ed Wasser.

11 MOVIE—Thriller *2:00* ★★ 63664
"The Drifter." (1988) A designer (Kim Delaney) is menaced by a hitchhiker (Miles O'Keeffe) she once picked up. Arthur: Timothy Bottoms. Kriger: Al Shannon. Matty: Anna Gray Garduno.

13 METROPOLITAN OPERA PRESENTS *2:30* 358770
Pavarotti and Domingo in two Italian tragic melodramas. See the Close-up on this page.

21 W. EDWARDS DEMING: THE PROPHET OF QUALITY—Profile *1:00* 65664

25 COMPUTER CHRONICLES 67409

close up

METROPOLITAN OPERA PRESENTS
8 PM 13
9 PM 49

A TWIN-BILL WITH TOP TENORS

Winnie Klotz/Metropolitan Opera

Tenors Placido Domingo and Luciano Pavarotti (pictured) team with soprano Teresa Stratas in two melodic melodramas with similar themes of adultery, jealousy and revenge. First, Puccini's 1918 "Il Tabarro" (The Cloak) concerns an illicit love affair between a bargemaster's wife (Stratas) and a longshoreman (Domingo). Michele: Juan Pons. Frugola: Florence Quivar. Next, Leoncavallo's 1892 "Pagliacci" (The Players) centers on traveling actors in a Sicilian village, where the troupe's leader (Pavarotti) discovers his wife (Stratas) has been unfaithful. Tonio: Juan Pons. Silvio: Dwayne Croft. James Levine conducts this Italian-language performance (with English subtitles) taped at the Met's season opener last September. Host: Garrick Utley. (2:30)

31 MOVIE—Drama (BW) *2:30* ★★★ 682913
"The Gospel According to St. Matthew." (Italian; 1966) Enrique Irazoqui.

41 AGUJETAS DE COLOR DE ROSA—Novela *1:00* 50190

47 PASIONES SECRETAS *1:00* 21664

49 BABY GORILLAS: A GORILLA FAMILY PORTRAIT—Documentary *1:00* 71080

50 NOVA (CC) *1:00* 360157

55 MOVIE—Drama (BW) *2:00* ★★★ 76138
"Our Town." (1940) Fine adaptation of Thornton Wilder's beautiful Pulitzer Prize-winning play about New England life before WWI. George: William Holden. Emily: Martha Scott.

A&E BIOGRAPHY *1:00* 449577
The career of legendary director John Ford (1895-1973), whose films include "The Grapes of Wrath," "The Quiet Man."

BET ROC (CC)—Comedy 431119

CNB AL ROKER—Interview 10577

CNN NEWS (CC)—Soles/Battista *1:00*

DIS MOVIE (CC)—Drama *1:50* ★★ 6117596
"Project X." Matthew Broderick, Helen Hunt.

DSC WILD DOGS—Documentary *1:00* 454409
A study of African wild dogs in Namibia.

E! HOTEL—Drama *1:00* 335596

ESN INDEPENDENCE BOWL *3:30* 721848
Virginia (8-3) vs. Texas Christian (7-4) in Shreveport, La. QB Mike Groh and WR Tyrone Davis lead the potent Virginia attack. TCU is led by TB Andre Davis, the Nation's fifth-leading rusher. (Live)

FAM WALTONS—Drama *1:00* 883022

FX UNDER SCRUTINY WITH JANE WALLACE 2547645

HBO MOVIE (CC)—Comedy *1:35* ★★ 1673954
"Wayne's World 2." Mike Myers, Dana Carvey.

LIF UNSOLVED MYSTERIES *1:00* 896596

MAX MOVIE—Drama *1:40* ★★★ 9337409
"The Story of Qiu Ju." Gong Li, Lei Lao Sheng. [Shown with subtitles.]

MTV PRIME TIME *3:00* 239954

NIK I DREAM OF JEANNIE—Comedy 194480

NSP INSIDE SKIING 4897461

SHO MOVIE (CC)—Adventure *1:55* ★★★
"Cliffhanger." 3581111

TNN EVENING WITH RANDY TRAVIS AND SPECIAL GUESTS—Music *1:00* 362515
The singer is joined by Shawn Camp, Victoria Shaw and David Ball at the Grand Ole Opry. Comedian Jeff Foxworthy also appears.

TNT MOVIE—Drama *3:55* ★★★★ 103181
"A Star Is Born." (1954) George Cukor's lavish semi-musical remake of the 1937 classic about Hollywood's tragic ups and downs. Judy Garland, James Mason, Jack Carson.

USA MOVIE—Comedy *2:30* ★★ 602442
"Every Which Way but Loose." (1978) Clint Eastwood in a rambunctious farce about a brawling trucker, a country singer (Sondra Locke) and a beer-guzzling orangutan.

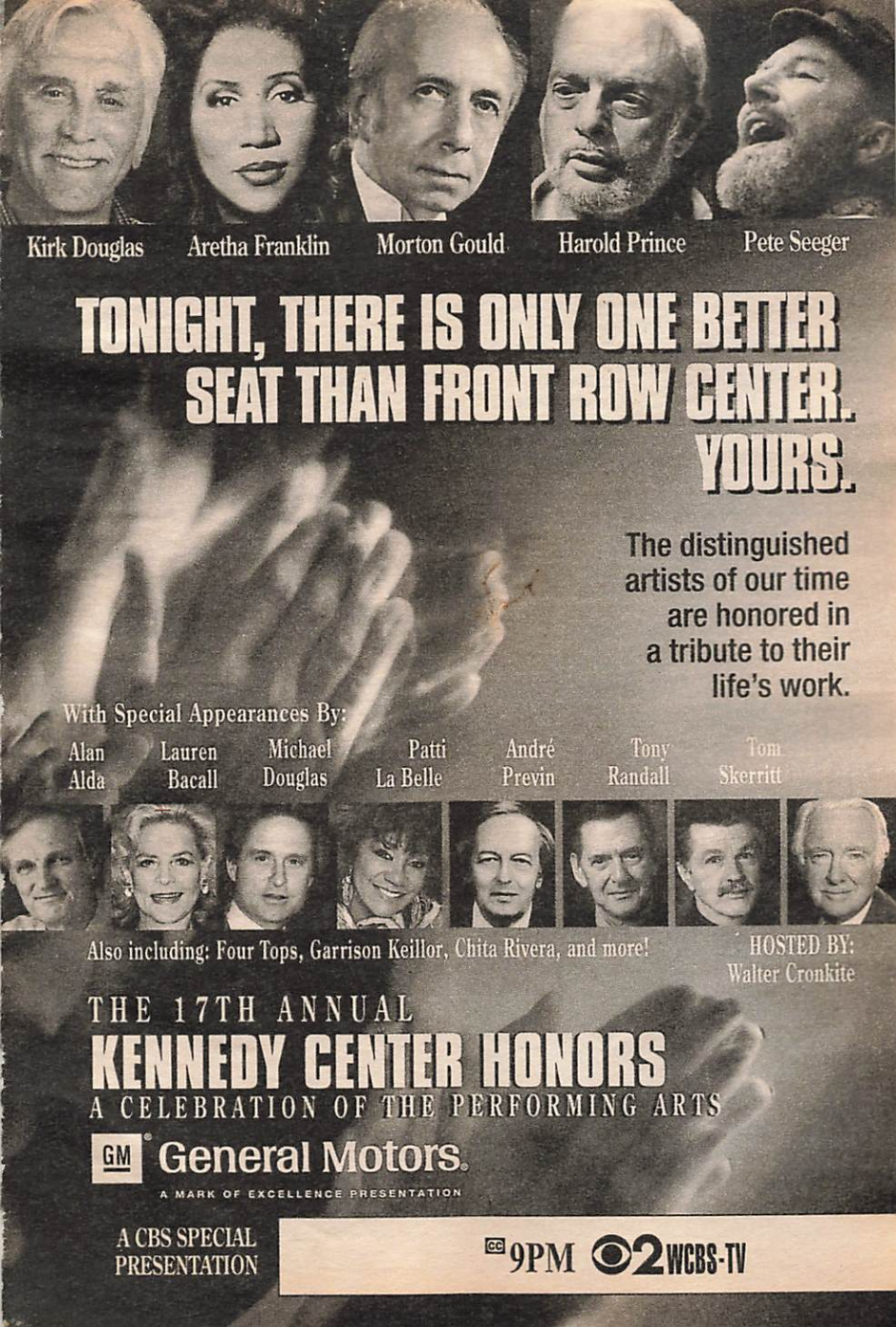
Kirk Douglas
Aretha Franklin
Morton Gould
Harold Prince
Pete Seeger
TONIGHT, THERE IS ONLY ONE BETTER SEAT THAN FRONT ROW CENTER. YOURS.
The distinguished artists of our time are honored in a tribute to their life's work.
With Special Appearances By:
Alan Alda
Lauren Bacall
Michael Douglas
Patti La Belle
André Previn
Tony Randall
Tom Skerritt
Also including: Four Tops, Garrison Keillor, Chita Rivera, and more!
HOSTED BY: Walter Cronkite
THE 17TH ANNUAL
KENNEDY CENTER HONORS
A CELEBRATION OF THE PERFORMING ARTS
GM General Motors.
A MARK OF EXCELLENCE PRESENTATION
A CBS SPECIAL PRESENTATION
CC 9PM 2 WCBS-TV

(VH1) **VIDEOS** *2:00* 342886

8:05 (TBS) **MOVIE—Fantasy** *2:30* ★★ 6642848
"Sinbad and the Eye of the Tiger." (1977) Patrick Wayne is that legendary adventurer in this tale of derring-do highlighted by Ray Harryhausen's animated monsters and the scenery of Malta, Spain and Jordan. Taryn Power.

8:30 (7) (8) **ON OUR OWN (CC)** 9664/7206
It's parents night at Jordee's school, but designated parent Josh can't make it—he has to finish an article. Mrs. McKelvey: Lorna Scott. Brittany: Maya Nicole Johnson.

(25) **MOTHER EARTH—Documentary** 46916

(BET) **COMICVIEW** 443954

(CNB) **EQUAL TIME—Discussion** 22312

(FX) **HOME & AWAY—Drama** 2559480

(NIK) **BEWITCHED—Comedy** (BW) 113515

(NSP) **BACK TABLE—Interview** 4816596

8:35 (AMC) **REFLECTIONS ON THE SILVER SCREEN—Interview** 8450374
Alice Faye is the guest.

9 PM (2) (3) **KENNEDY CENTER HONORS (CC)** *2:00* 4664/1190
See the Close-up on this page.

(4) (30) **DATELINE NBC (CC)** *1:00* 6409/30916

(5) (61) **PARTY OF FIVE (CC)—Drama** *1:00* 43886/320664
In a repeat of the series opener, the five Salinger kids struggle to make ends meet following the deaths of their parents, but Charlie (Matthew Fox) is on shaky ground with the family purse strings. Bailey: Scott Wolf. Claudia: Lacey Chabert. Julia: Neve Campbell. P.K.: Johnny Whitworth. Kirsten: Paula Devicq. [Now seen on this new day.]

(7) (8) **ROSEANNE (CC)** 97119/88461
Roseanne just says no to Darlene's returning to school after a jilted David (Johnny Galecki) tattles about Darlene's suspected drug use. Darlene: Sara Gilbert. (Repeat)

(9) **KUNG FU: THE LEGEND CONTINUES (CC)—Crime Drama** *1:00* 54916
A visit to the ruins of their old temple leads Caine and Peter into a confrontation with the vigilantes who destroyed the building 15 years earlier. Ping Hi: Kim Chan.

(20) **IN THE HEAT OF THE NIGHT (CC)—Crime Drama** *1:00* 36138

(21) **MOVIE—Musical** (BW) *2:00* ★★★★ 68751
"Shall We Dance." (1937) Fred Astaire, Ginger Rogers.

(25) **KOREAN NEWS AND CULTURE** *1:00* 13026

(41) **MARIMAR—Novela** *1:00* 70954

(47) **PELICULA—Drama** *2:00* 24751
"Mujer de la calle." La historia de una mujer

close up

KENNEDY CENTER HONORS (CC)
9 PM (2) (3)

Diana Walker

Left to right: Kirk Douglas, Harold Prince, Aretha Franklin, Morton Gould and Pete Seeger

A LOT OF R-E-S-P-E-C-T IN D.C.

Aretha Franklin, Kirk Douglas, Broadway-musical impresario Harold Prince, composer Morton Gould and folk musician Pete Seeger are the honorees at this 17th annual fete.

They're hailed with warm words from President Clinton, host Walter Cronkite, Michael Douglas, Lauren Bacall, Garrison Keillor, Alan Alda, Tom Skerritt, Ron Silver, Arthur Mitchell, Jane Alexander, Tony Randall and Andre Previn. And they're saluted in staged tributes . . .

Franklin: Blues, pop, soul and gospel selections are performed by Patti LaBelle, the Four Tops and the choir of Detroit's New Bethel Baptist Church, where Franklin first sang.

Douglas: A haunting melody from his youth is sung by an elementary-school chorus.

Prince: Musical numbers are re-created from his current "Show Boat," "The Phantom of the Opera" and "Kiss of the Spider Woman," which spotlights Chita Rivera.

Gould: His "American Salute" gets a stirring treatment by three military ensembles.

Seeger: Memorable tunes he composed are sung by Arlo Guthrie ("If I Had a Hammer"), Joan Baez and the Byrds' Roger McGuinn.

Also: an imaginative dance routine by the British cast of "Stomp." (2:00)

Viewer Alert! If the NHL labor dispute is resolved, hockey games may pre-empt scheduled programming on some stations tonight.

que ha sido explotado por los hombres en su vida. Miguel Angel Rodríguez, Patricia Rivera.
(49) **METROPOLITAN OPERA PRESENTS** *2:30* 367428
Pavarotti and Domingo in two Italian tragic melodramas. See the Close-up on p. 136.
(50) **TO ENGINEER IS HUMAN** *1:00* 340393
(A&E) **AMERICAN JUSTICE** *1:00* 452041
"Was Lorena Bobbitt a violent criminal or was she a desperate woman driven to violence?" Host Bill Kurtis poses the question in a report on women's uses of self-defense pleas in criminal cases.
(BET) **VIDEO SOUL—Music** *2:00* 783119
(CNB) **RIVERA LIVE—Discussion** *1:00* 70596
Scheduled topic: racism.
(CNN) **LARRY KING LIVE (CC)** *1:00* 630765
A salute to composer Irving Berlin that first aired July 23, 1994.
(DSC) **REDISCOVERING AMERICA —Documentary** *1:00* 434645
"Champions of the Land" profiles conservationists John Muir, Aldo Leopold, Robert Marshall, Rosalie Edge and Rachel Carson. Included: excerpts from their writings.
(E!) **TALK SOUP** 614515
(ENC) **MOVIE—Science Fiction** *1:35* ★★★
"Westworld." 9526664
(FAM) **RESCUE 911 (CC)** *1:00* 803886
(FX) **DYNASTY—Drama** *1:00* 3034745
(LIF) **MOVIE—Drama** *2:00* 899683
"Extreme Close-up." (Made for TV; 1990) Insightful portrait of a sensitive 16-year-old (Morgan Weisser) struggling to come to terms with his mother's death. Philip: Craig T. Nelson. Margaret: Blair Brown.
(NIK) **I LOVE LUCY (CC)—Comedy** (BW) 715022
(NSP) **HIGH-SCHOOL FOOTBALL** *2:30* 9483867
The Florida Class 6A championship game, taped Dec. 17.
(SC) **DIAMOND HEAD BIATHLON** 350157
Taped Sept. 11 in Hawaii.
(TMC) **MOVIE (CC)—Comedy** *1:40* ★★ 3275003
"Cadillac Man." Robin Williams, Tim Robbins.
(TNN) **MUSIC CITY TONIGHT** *1:30* 633515
9:05 (AMC) **MOVIE—Drama** (BW) *1:45* ★★★★
"Lifeboat." 69076848
9:30 (7) (8) **ELLEN (CC)** 89664/87206
Ellen dates a pizza-delivery guy (William Ragsdale), but the fact that he has no other ambitions is hard for her to swallow. Ellen: Ellen DeGeneres. (Repeat)
(E!) **NEWS DAILY** 948119
(HBO) **ONE NIGHT STAND (CC)** 423664
An uncensored performance by comedian Martin Lawrence.
(NIK) **MARY TYLER MOORE (CC)** 131044
(SC) **ACC BOWL PREVIEW** *2:00* 926157
A look at the Sun, Peach, Sugar, Independence and Hall of Fame Bowls.

LETTERS

Continued from page 33

and her marriage to Clint Black ["Red Roses for Lisa Hartman Black," Dec. 3]. It was a refreshing change to read about such a loving marriage between two famous people in the midst of all these high-profile Hollywood divorces.

Lisa Davis
Laurel, Md.

Hear, hear for Lisa Hartman Black! Her outspoken and complete pride in the position where she has found herself speaks volumes to the real women of the world.

Selena Dean
Vidalia, Ga.

Classix denigrated

So, Craig Anderson—executive producer of "The Return of the Native"—thinks that "today's TV audiences, which are mostly women" want to see "love triangles and infidelity" and other "sexy stuff" ["A Tale of Two Classics," Dec. 3]. This attitude toward women viewers is sexist and outdated. Hmmm...must be why I find myself watching so many documentaries these days.

Diana Slivinska
Pittsburgh

Martha, my dear...

According to your What I Watch column [Grapevine, Nov. 26], Martha Stewart—whose contributions to society include the spray-painted pinecone—doesn't watch such programs as *Grace Under Fire* or *Roseanne*, "where everything's taking place around a sofa." Yet she could see herself on *Home Improvement* (the better to peddle her wares, no doubt). Spare me Ms. Stewart's opinions; I might begin to rethink her advice on fork placement and other such pressing issues of the day.

Elizabeth T. Bogren
Brooklyn

Address correspondence for this department to Letters Department, TV GUIDE, Radnor, Pa. 19088; or via e-mail (tvgeditor@delphi.com). No anonymous letters will be published.

9:40 (MAX) **MOVIE—Thriller** *1:35* ★★ 55842003
"Double Threat." Sally Kirkland.

10PM (4) (30) **LAW & ORDER (CC)** *1:00* 9596/33003
While investigating a woman's claim that she passed out in a taxi and awoke to find her newborn baby missing, Briscoe and Logan (Chris Noth) uncover a scam involving private adoptions. Briscoe: Jerry Orbach. (Repeat)

Guest Cast

Debra Elkins .....Angie Phillips
Dorothy Baxter .....Ann Dowd
Stephen Shaw .....Judson Mills
Jane Schuman .....Deirdre O'Connell
[Another episode airs Friday.]

(5) (9) (11) **NEWS** *1:00*

(7) (8) **TURNING POINT (CC)—Newsmagazine** *1:00* 31041/39683
Chronicling the pregnancy of Indiana's Becki Dilley, who, in May 1993, gave birth to the only known surviving sextuplets in the U.S. in this century. The hour observes the impact of the births on the lives of Becki and her husband, Keith Dilley. (Repeat)
[Last scheduled edition. The series will air periodically.]

(20) (55) (61) **NEWS**

(25) **PRO & CON—Discussion** 85003

(41) **HORANGEL—Astrologia** *1:00* 73041
Invitada: Xuxa. La primera parte de dos.

(50) **INTERNATIONAL DISPATCH** *1:00* 343480

(A&E) **20th CENTURY** *1:00* 462428
Chronicling the rise and fall of the Shah of Iran and the hostage crisis that followed Iran's Islamic revolution of 1979.

(CNB) **TOM SNYDER** *1:00* 73683
Scheduled topic: classic cars.

(CNN) **NEWS—Soles/Battista** *1:00*

(DIS) **ALL THE BEST, STEVE ALLEN** *:50* 1074409
Clips from "The Tonight Show" (1956-61), when Steve Allen hosted. Guests include Johnny Carson, Charlton Heston.

(DSC) **DEFENDERS OF THE WILD** *1:00* 437732
Conservationist Anna Giordano's efforts in Italy to protect honey buzzards from poachers, who shoot the birds as they migrate.

(E!) **DAVID LETTERMAN** *1:00* 325119

(FAM) **700 CLUB—Religion** *1:00* 873645

(FX) **IN LIVING COLOR—Comedy** 6959935

(HBO) **DREAM ON (CC)—Comedy** 796022
When Eddie loses his television show, Martin suggests that they start a magazine together.

(MSG) **LIVE FROM THE PLAY-BY-PLAY —Discussion** *1:30* 22119

(NIK) **TAXI (CC)—Comedy** 345312

(VH1) **BIG '80s—Music Videos** 215393

10:15 (SHO) **MOVIE—Drama** *2:00* ★★ 5016616
"Rocky II." Sylvester Stallone, Talia Shire.

10:30 (13) **MARK RUSSELL—Satire** 96577
The satirist looks at 1994, "The Year of the Newt," in a compilation of clips on topics from the Bobbitt case to "the Democrats in Congress losing the majority of their manhood." Included are song parodies.

(20) **HIGHWAY PATROL** 78913
A driver flees the scene of a crash in which a woman is trapped in her car.

(25) **POLTEL POLISH NEWS—In Polish** 94751

(31) **NEWS CITY** 38119

(55) **STAR TREK: THE NEXT GENERATION (CC)—Science Fiction** *1:00* 58193
The Away Team, led by Data, goes on a mission of mercy to help a dying scientist (W. Morgan Sheppard) whose final act causes the android to suffer a split personality.

(61) **MURPHY BROWN (CC)—Comedy** 233799
Murphy goes on a discussion program to defend her views on contemporary art. Prof. Willendorf: Ian Ambercrombie. Yvonne Bentley: Harriet Sansom Harris. Ken Wallace: Mark Hutter.

(ENC) **MOVIE—Drama** *2:30* ★★★★ 5151428
"The Killing Fields." Sam Waterston.

(FX) **IN LIVING COLOR—Comedy** 6968683

(HBO) **LARRY SANDERS (CC)** 4767119
Larry's pal Jon Lovitz makes an appearance on the show—and makes a play for Darlene (Linda Doucett). Hank: Jeffrey Tambor.

(NIK) **BOB NEWHART—Comedy** 321732

(TNN) **CLUB DANCE** *1:00* 504436

(USA) **DUCKMAN (CC)—Cartoon** 990886
Duckman falls for the voice of a 911 operator —unaware that she's an ugly duckling.

(VH1) **STAND-UP SPOTLIGHT** 224041
Carol Siskind and Bobcat Goldthwait.

10:35 (TBS) **MOVIE—Adventure** *2:15* ★★★ 60711428
"The Vikings." (1958) Incredible but rousing Norse mayhem; has exquisite Norway photography by Jack Cardiff and an outstanding score. Kirk Douglas, Tony Curtis, Janet Leigh.

10:40 (TMC) **MOVIE—Crime Drama** *1:35* 71010664
"Rage and Honor." Cynthia Rothrock.

11PM (2) (3) (4) (7) (8) (30) **NEWS** *:35*

(5) **COPS (CC)** 53616
In Tampa, Off. Michael Anderson catches a burglary suspect.

(9) **JENNY JONES—Discussion** *1:00* 43935
Scheduled topic: infidelity. (Repeat)

(11) **CHEERS (CC)—Comedy** 34664
In the series opener, Diane (Shelley Long) marks time at the bar waiting for her fiance to return with his first wife's ring. Sam: Ted Danson. Sumner: Michael McGuire.

(13) **CHARLIE ROSE—Discussion** *1:00* 38190

(20) **TOP COPS** 81190

(21) **ARE YOU BEING SERVED?** 49138

(25) **FREEDOM SPEAKS** *1:00* 36374

(31) **BLOOMBERG NEWS** 12022

(41) **NOTICIAS** *:35*

(47) **TELENOTICIAS—Raul Peimbert** 53698

(50) **NEW JERSEY NEWS** 602645

(61) **COACH (CC)—Comedy** 691664

(A&E) **LAW & ORDER—Drama** *1:00* 683119

Ha. Ha.

Ha. Ha.

Aha!

The award-winning investigative journalism of PrimeTime Live is moving to Wednesdays at 10PM starting January 4. Right after Roseanne and Ellen.

PrimeTIME LIVE

ABCNEWS

MOVES TO WEDNESDAYS, STARTING NEXT WEEK.

abc 10 PM WABC-TV 7 8

(AMC) MOVIE—Comedy *1:40* ★★ 7804935
"Hollywood or Bust." Dean Martin, Jerry Lewis.
(BET) ROC (CC)—Comedy 900436
(CNB) REAL PERSONAL—Discussion 34206
[CNBC is advising viewer discretion.]
(CNN) SPORTS—Charles/Hickman 369867
(DIS) MOVIE (CC)—Documentary *1:50* 6791770
"Lillehammer '94: 16 Days of Glory."
(DSC) WILD DOGS—Documentary *1:00* 681751
A study of African wild dogs in Namibia, and the threats to their existence posed by farmers.
(E!) HOWARD STERN 686732
(FAM) FATHER DOWLING MYSTERIES (CC) *1:00* 861935
(FX) SOUND FX—Music Videos *1:00* 1049480
(HBO) TALES FROM THE CRYPT (CC) 185867
A young man (Adam Storke) inherits property from his father, and then receives some unexpected guests. Clare Hoak, Jake Busey.
[HBO is advising viewer discretion.]
(LIF) UNSOLVED MYSTERIES *1:00* 874409
(MTV) BEAVIS AND BUTT-HEAD 156480
(NIK) GET SMART—Comedy 727867
(USA) DUCKMAN (CC)—Cartoon 354935
Comedians hire Duckman to get the dirt on their competition—a politically correct comic whose "clean" humor is ruining their acts.
11:15 (MAX) MOVIE (CC)—Crime Drama *1:25* ★★
"Passenger 57." 34552374
11:30 (5) M*A*S*H (CC) 84770
Conclusion. A harrowing night in enemy territory drives Margaret and Hawkeye into each other's arms. Alan Alda, Loretta Swit, Harry Morgan. Aylesworth: Doug Rowe.
(11) COACH (CC)—Comedy 28138
Anti-fun Riley Pringle (Raye Birk) of the Conduct Committee joins Hayden on patrol at Dauber's end-of-the-season blowout.
(20) LOVE CONNECTION 84312
(21) ITN WORLD NEWS 84409
(31) KOREAN NEWS 40003
(47) PROGRAMACION COMERCIAL *1:30*
(49) MARK RUSSELL 26867
(50) KEEPING UP APPEARANCES 856664
(55) MOVIE—Drama *2:00* 89886
"The Favorite." (Swiss; 1989) Fact-based 19th-century tale of a young French woman (Amber O'Shea), who's kidnapped by pirates and becomes the favored harem girl of a sultan.
(61) STAR TREK: THE NEXT GENERATION (CC)—Science Fiction *1:00* 162022
(BET) JAZZ CENTRAL *2:00* 373916
(CNB) EQUAL TIME—Discussion 79577
(CNN) MONEYLINE 513886
(E!) HOWARD STERN 838393
(ESN) SPORTSCENTER *1:00* 764799
(HBO) MOVIE (CC)—Fantasy *1:40* 9897119
"Witch Hunt." Dennis Hopper.
(MSG) NBA BASKETBALL *2:00* 23848
Detroit at New York, taped today.
(MTV) BEAVIS AND BUTT-HEAD 142312
(NIK) GET SMART—Comedy 979428
(NSP) COLLEGE BASKETBALL *2:00* 2484645
Columbia Lions vs. California Golden Bears in first-round Otis Spunkmeyer Classic play in Oakland. (Live)
(SC) TO BE ANNOUNCED
(TNN) COUNTRY NEWS—Magazine 858022
Willie Nelson, Sammy Kershaw.
(USA) WINGS (CC)—Comedy 508954
11:35 (2) (3) DAVID LETTERMAN (CC) *1:00* 6828954/6815480
Scheduled: Comedian Jeff Foxworthy.
(4) (30) JAY LENO (CC) *1:00* 6813022/9941867
(7) (8) NIGHTLINE (CC) 8744732/8742374
(41) NOTICIERO UNIVISION 7828461
11:55 (TNT) MOVIE—Drama *2:35* ★★★★ 62970003
"Picnic." (1955) Expert filming of the William Inge play about a small town during the Labor Day weekend. Fine acting by William Holden, Kim Novak, Rosalind Russell, Betty Field, Cliff Robertson, Arthur O'Connell.

EARLY THURSDAY

Mid. (5) RESCUE 911 (CC) 36271
(9) THE NEWZ—Comedy 54691
(11) MURPHY BROWN (CC)—Comedy 52287
(13) WE DO THE WORK—Magazine 94287
(20) HOME SHOPPING NETWORK *7:00*
(21) HI DE HI—Comedy 61523
(31) CHINESE PROGRAMMING *1:00* 912962
(A&E) BIOGRAPHY *1:00* 819310
(CNB) RIVERA LIVE—Discussion *1:00* 587165
Scheduled topic: racism.
(CNN) NEWS—Brian Christie
(DSC) REDISCOVERING AMERICA —Documentary *1:00* 114982
(E!) TALK SOUP 329610
(FAM) BLACK STALLION (CC)—Drama 882078
(FX) BATMAN—Adventure 6565894
(LIF) UNSOLVED MYSTERIES 888252
(MTV) ALTERNATIVE NATION *1:30* 700981
(NIK) GET SMART—Comedy 695504
(SC) HORSE RACING FROM AQUEDUCT 785252
(TNN) EVENING WITH RANDY TRAVIS AND SPECIAL GUESTS—Music *1:00* 112417
(USA) QUANTUM LEAP (CC) *1:00* 957959
12:05 (7) MOVIE—Drama *1:55* 62666078
"Circle of Violence: A Family Drama." (1986) TV-movie about the physical and mental abuse of a woman (Geraldine Fitzgerald) by her daughter (Tuesday Weld)—who was a victim of her mother's abuse in childhood. Pete: Peter Bonerz. Chris: River Phoenix.
(8) NORTHERN EXPOSURE (CC) —Comedy-Drama *1:00* 1497455
(41) PELICULA—Drama *2:00* 7815349
"Luna de sangre." (Mexicana; 1984) Una pareja recién casada sufre a manos de unos sadistas durante su luna de miel. Humberto

Zurita, Alma Muriel, José Carlos Ruiz, Juan Angel Martínez, Charly Valentino.

12:15 (SHO) **MAKING OF SPEECHLESS** 53159455
(TMC) **MOVIE (CC)—Thriller** *1:40* ★ 51736252
"Body of Evidence." Madonna, Willem Dafoe.

12:30 (5) **DENNIS PRAGER—Discussion** 83691
(9) **JON STEWART** *1:00* 90252
Scheduled: Jason Priestley; Gail O'Grady ("NYPD Blue").
(11) **HONEYMOONERS—Comedy** (BW) 36707
(13) **WE DO THE WORK—Magazine** 65287
(21) **HOMETIME—Home Repair** 34981
(61) **THE NEWZ—Comedy** 605542
(CNN) **SHOWBIZ TODAY—Magazine** 508504
(E!) **NEWS DAILY** 690610
(ESN) **UP CLOSE—Discussion** 180097
(FAM) **BIG BROTHER JAKE (CC)** 155436
(FX) **BACK CHAT—Discussion** 1931097
(LIF) **THIRTYSOMETHING (CC)** *1:00* 843320
(NIK) **DRAGNET—Crime Drama** 966504
(SC) **BASEBALL'S GREATEST GAMES** *2:00* 817610
Game 3 of the 1969 World Series between Baltimore and New York.

12:35 (2) **SNEAK PEEK** 8099962
(3) **GORDON ELLIOTT** *1:00* 4030726
(4) (30) **CONAN O'BRIEN (CC)** *1:00* 4038368/5014639
Scheduled guests include actor David Schwimmer ("Friends").
(SHO) **MOVIE (CC)—Drama** *1:40* 88835558
"Love, Cheat & Steal." Eric Roberts.

12:40 (MAX) **MOVIE (CC)—Drama** *2:10* ★★ 91205829
"The Bodyguard." Kevin Costner.

12:50 (TBS) **MOVIE—Science Fiction** *2:30* ★★ 97861184
"Logan's Run." (1976) The special effects won an Oscar in this story of two fugitives (Michael York, Jenny Agutter) from a 23rd-century city where nobody is allowed to live past 30. Richard Jordan, Farrah Fawcett-Majors.

1 AM (5) **RUSH LIMBAUGH** 44455
(11) **NEWS** *1:00*
(13) **MacNEIL, LEHRER (CC)** *1:00* 47184
(21) **MOVIE—Musical** (BW) *2:00* ★★★★ 198320
"Swing Time." (1936) Fred Astaire.
(31) **MOVIE—Thriller** *1:05* ★ 6889523
"Scared to Death." (1947) Bela Lugosi.
(47) **SERA ANUNCIADO**
(61) **LAST CALL (CC)** 823146
(A&E) **AMERICAN JUSTICE** *1:00* 674252
(AMC) **MOVIE (CC)—Drama** *1:55* ★★ 3502962
"Desiree." Marlon Brando, Jean Simmons. [Shown in letter-box format.]
(CNB) **TOM SNYDER** *1:00* 949225
Scheduled topic: classic cars.
(CNN) **CALLING ALL SPORTS** 694981
(DIS) **MOVIE—Musical** *1:20* 4056146
"Pinocchio." Danny Kaye, Sandy Duncan.
(DSC) **DEFENDERS OF THE WILD** *1:00* 689184
(E!) **COMING ATTRACTIONS** 841542
(ENC) **MOVIE—Drama** *1:50* ★★ 5535233
"The Wilby Conspiracy." Sidney Poitier.
(ESN) **HAWAIIAN SPORTS ADVENTURE** 418523
A look at events, personalties and adventure activities of Hawaii.
(FAM) **INFOMERCIALS** *1:00*
(FX) **INFOMERCIALS** *5:00*
(NIK) **ALFRED HITCHCOCK PRESENTS** 583243
(TNN) **MUSIC CITY TONIGHT** *1:30* 972287
(USA) **COUNTERSTRIKE** *1:00* 223542

1:05 (2) **KIDS IN THE HALL** *1:00* 4239078
(8) **JUDGE FOR YOURSELF** *1:00* 5672349

1:15 (HBO) **MOVIE (CC)—Thriller** *2:10* ★★ 82990097
"Jennifer 8." Uma Thurman, Andy Garcia.

1:30 (5) **INFOMERCIALS** *1:00*
(9) **NEWS**
(47) **PROGRAMACION COMERCIAL**
(55) **INFOMERCIAL**
(61) **JON STEWART** *1:00* 769455
Scheduled: Jason Priestley; Gail O'Grady.
(BET) **COMICVIEW** 918788
(CNN) **SPORTS** 323981
(E!) **NEWS YEAR IN REVIEW** 578184
(ESN) **SOCCER** *1:00* 336436
Worldwide Pro Beach competition, taped Dec. 4 in Sao Paulo, Brazil.
(LIF) **INFOMERCIALS** *6:00*
(MSG) **NBA ACTION—Magazine** 561252
(MTV) **ROLLING STONES: SHOPPING** *1:00* 143788
(NIK) **SUPERMAN—Adventure** 789523
(NSP) **HORSE RACING FROM AQUEDUCT** 2816436

1:35 (3) **COPS (CC)** 4770504
(4) **GREG KINNEAR** 4778146
Scheduled: Comedienne Paula Poundstone.
(30) **CURRENT AFFAIR (CC)** 1852707

1:55 (TMC) **MOVIE—Drama** *1:10* 14206558
"Love in Hong Kong." Guy Rover.

2 AM (7) (55) **NEWS**
(9) **INFOMERCIALS** *1:00*
(11) **NORTHERN EXPOSURE (CC)—Comedy-Drama** *1:00* 869691
(13) **GREAT PERFORMANCES** *2:30* 265271
(47) **SERA ANUNCIADO** *1:30*
(A&E) **20th CENTURY** *1:00* 249320
(BET) **VIDEO SOUL—Music** *2:00* 694417
(CNB) **AL ROKER—Interview** 711320
(CNN) **LARRY KING LIVE** *1:00* 803542
A salute to composer Irving Berlin that first aired July 23, 1994.
(CSP) **LINCOLN-DOUGLAS DEBATES OF 1858** *7:00*
Re-creating the senatorial forum that took place on Oct. 7, 1858, in Galesburg, Ill. Also: interviews with historians.
(DSC) **NEXT STEP—Science** 397691
(E!) **HOWARD STERN** 184894
(FAM) **700 CLUB—Religion** *1:00* 427146

(NIK) **INFOMERCIAL**
(NSP) **PRESS BOX** 3368504
[Repeats every 30 minutes until 12 noon.]
(USA) **AMERICAN GLADIATORS** *1:00* 898610
2:05 (2) **LAST CALL (CC)** 5227813
(3) **HIGHLANDER (CC)** *1:00* 1288707
(4) **NEWS** *:35*
(8) **INFOMERCIALS** *1:00*
(30) **GREG KINNEAR** 6519320
Scheduled: Comedienne Paula Poundstone.
(41) **PROGRAMACION COMERCIAL** *:55*
2:15 (SHO) **MOVIE (CC)—Comedy** *1:20* 20597436
"Beach Babes from Beyond." Sara Bellomo.
2:30 (5) **HOT, HIP & COUNTRY—Magazine** 12320
(7) **WORLD NEWS NOW** *2:00* 685691
(55) **CRUSADE FOR LIFE** 14320
(61) **MOVIE—Comedy-Drama** *2:00* ★★ 768726
"Just Between Friends." (1986) Mary Tyler Moore is a demure housewife and Christine Lahti an outgoing newscaster who unknowingly shares Moore's seismologist husband (Ted Danson). Sam Waterston.
(CNB) **INFOMERCIALS** *3:00*
(DIS) **MOVIE (CC)—Drama** *1:50* ★★ 6012788
"Project X." Matthew Broderick, Helen Hunt.
(DSC) **BEYOND 2000—Magazine** 316726
(E!) **KMETKO INTERVIEWS** 276829
Host Steve Kmetko converses one-on-one with actresses Jodie Foster, Geena Davis and Susan Sarandon.
(ESN) **SPORTSCENTER** 763610
(MTV) **DREAMTIME** 587252
(NIK) **THE GOODS: SHOPPING** 314368
(SC) **DIAMOND HEAD BIATHLON** 634829
Taped Sept. 11 in Hawaii.
(TNN) **COUNTRY NEWS—Magazine** 116368
(TNT) **MOVIE—Drama** *2:30* ★★ 994349
"Sincerely Yours." (1955) Liberace as a pianist who discovers he's going deaf. Better than might be expected. Joanne Dru.
2:35 (2) **AMERICAN JOURNAL** 9661720
(30) **JONES & JURY** 8011962
2:40 (4) **INFOMERCIALS** *1:00*
2:50 (MAX) **MOVIE—Comedy** *1:30* ★ 7967894
"Dead Women in Lingerie." John Romo.
3 AM (5) **INFOMERCIAL**
(9) **HOME SHOPPING SPREE** *3:00* 530436
(11) **FAME—Drama** *1:00* 243639
(21) **MOVIE—Musical** (BW) *1:30* ★★★ 493233
"It's Love Again." (British; 1936) Robert Young, Jessie Matthews.
(41) **AGUJETAS DE COLOR DE ROSA—Novela** *1:00* 234981
(55) **MOVIE—Drama** *2:00* ★★ 599320
"Killing Heat." (British-Swedish; 1981) Karen Black as a woman driven mad by the monotony of married life with a middle-aged farmer (John Thaw) in the African bush.
(A&E) **LAW & ORDER—Drama** *1:00* 966691
(AMC) **MOVIE—Drama** *2:30* ★★ 548504
"Hurry Sundown." Michael Caine.
(CNN) **CROSSFIRE—Buchanan/Kinsley** 681417
(E!) **Am INFOMERCIALS** *3:00*
(ENC) **MOVIE—Drama** (BW) *1:50* ★★★
"The Young Savages." 44649146
(ESN) **UP CLOSE—Discussion** 501287
(MTV) **BEAVIS AND BUTT-HEAD** 401368
(NIK) **TAXI (CC)—Comedy** 183487
(USA) **MOVIE—Comedy** *2:00* ★★★ 539455
"Unfaithfully Yours." (1984) An update of Preston Sturges' 1948 farce about a symphony conductor (Dudley Moore) who suspects his young wife (Nastassja Kinski) is having an affair. Armand Assante.
3:05 (2) **UP TO THE MINUTE** *2:25* 66723097
(3) **NEWS**
(30) **HARD COPY (CC)** 6633320
(TMC) **MOVIE (CC)—Western** *2:00* ★★ 5679707
"Pale Rider." Clint Eastwood, Richard Dysart.
3:20 (TBS) **WCW WRESTLING** *1:00* 1919788
3:25 (HBO) **TO BE ANNOUNCED** *1:50*
3:30 (5) **CURRENT AFFAIR (CC)** 36900
(47) **PROGRAMACION COMERCIAL**
(CNN) **HEALTHWORKS—Magazine** 949078
(ESN) **INDEPENDENCE BOWL** *3:00* 879349
Virginia vs. Texas Christian, taped Wednesday in Shreveport, La.
(MTV) **DREAMTIME** *2:30* 383639
(NIK) **MARY TYLER MOORE (CC)** 398320
(SHO) **MOVIE—Thriller** *1:25* 9814581
"Dracula Rising." Stacey Travis.
3:35 (3) **UP TO THE MINUTE** *1:25* 95164707
(30) **NIGHTSIDE—News** *1:25* 52234707
3:40 (4) **NIGHTSIDE—News** *1:20* 12025875
4 AM (5) **GORDON ELLIOTT** *1:00* 411558
Scheduled topic: stingy spouses. (Repeat)
(8) **WORLD NEWS NOW** *1:30* 943252
(11) **INFOMERCIAL**
(41) **MARIMAR—Novela** *1:00* 968436
(A&E) **MOVIE—Drama** (BW) *2:00* ★★★ 302523
"The Seventh Veil." (British; 1945) Romantic interludes in the life of a piano virtuoso (Ann Todd) reared by a nasty guardian (James Mason). Larsen: Herbert Lom.
(BET) **INFOMERCIALS** *2:00*
(CNN) **NEWS—Brian Christie**
(NIK) **BOB NEWHART—Comedy** 319813
4:20 (DIS) **ALL THE BEST, STEVE ALLEN** *:50* 83679165
(MAX) **MOVIE—Adventure** *1:40* ★ 61139833
"Shootfighter: Fight to the Death." Bolo Yeung.
(TBS) **THREE STOOGES** (BW) 10266271
4:30 (7) **OPRAH WINFREY (CC)** *1:00* 321981
(11) (61) **HOGAN FAMILY (CC)** 76078/844639
(13) **NICHOLAS BROTHERS: WE SING AND DANCE—Biography** *1:00* 770368
(21) **SNEAK PREVIEWS** 488455
(CNN) **SHOWBIZ TODAY—Magazine** 682146
(NIK) **DRAGNET—Crime Drama** 733946
4:35 (TBS) **JEFFERSONS (CC)—Comedy** 9994417
4:45 (ENC) **MOVIE—Comedy-Drama** *1:55* ★★★
"Two for the Road." 31151078

For details of movies on premium channels, see page 182.

MORNING

5 AM (3) RUSH LIMBAUGH 12726
(4) THIS MORNING'S BUSINESS 10368
(5) FAITH 20—Religion 45078
(11) WONDER YEARS (CC) 81894
(21) W. EDWARDS DEMING: THE PROPHET OF QUALITY—Profile *1:00* 788707
(30) JERRY SPRINGER *1:00* 957875
(41) HORANGEL—Astrologia *1:00* 971875
Invitada: Xuxa. La primera parte de dos.
(55) NEWS
(61) SHEPHERD'S CHAPEL BIBLE STUDY —Religion *1:00* 230233
(CNN) SPORTS 965981
(NIK) DICK VAN DYKE—Comedy (BW) 914784
(NSP) PRESS BOX *1:00* 5582558
[Repeats every 30 minutes until 1 P.M.]
(SHO) MOVIE—Thriller *1:55* ★★★ 9855726
"Poltergeist." JoBeth Williams, Craig T. Nelson.
(TMC) MOVIE—Drama (BW) *1:30* ★★★★ 578165
"The Sea Wolf." Edward G. Robinson.
(TNT) CHiPs—Crime Drama *1:00* 358558
(USA) FACTS OF LIFE—Comedy 967349
5:05 (TBS) GOMER PYLE, USMC—Comedy 3776875
5:10 (DIS) FAERIE TALE THEATRE (CC) *:50* 28303894
5:15 (HBO) ONE NIGHT STAND (CC) 8488146
5:30 (2) CBS NEWS—Gayle/King 75146
(3) THIS MORNING'S BUSINESS 95900
(4) NBC NEWS (CC)—Ann Curry 93542
(5) GOOD DAY STREET TALK 5384900
(7) ABC NEWS (CC)—Thalia Assuras 39368
(8) ABC/LOCAL NEWS *1:30* 211165
(11) JETSONS—Cartoon 57788
(13) LEARN TO READ 99788
(47) THIS IS YOUR DAY—Religion 35542
(55) NEWSWORTHY—Magazine 53962
(AMC) REFLECTIONS ON THE SILVER SCREEN —Interview 814542
Alice Faye is the guest.
(CNB) BEFORE THE BELL—Business 57320
(CNN) NEWS—Arceneaux/Cain *1:00*
(NIK) NICK NEWS—Children 696233
(USA) INFOMERCIAL
5:35 (TBS) HEADLINE NEWS 9869691
5:45 (HBO) MAKING OF RICHIE RICH 94043504
5:55 (5) GOOD DAY WAKEUP 46276900
6 AM (2) (3) (4) (7) NEWS *1:00*
(5) GOOD DAY NEW YORK, FIRST EDITION *1:00* 94707
(9) INFOMERCIAL
(11) CAPTAIN PLANET (CC)—Cartoon 50875
(13) BLOOMBERG BUSINESS NEWS 92875
(21) COMPUTER CHRONICLES 72639
(30) NBC/LOCAL NEWS *1:00* 667875
(41) PROGRAMACION COMERCIAL
(47) TODAY WITH MARILYN—Religion 18829
(55) HEADLINE NEWS 63349
(61) TALE SPIN (CC)—Cartoon 418558
(A&E) IN SEARCH OF . . . *1:00* 964146
(AMC) MOVIE—Mystery (BW) *1:15* ★★ 3165252
"The Falcon in Danger." Tom Conway.
(BET) MARILYN HICKEY—Religion 794900
(CNB) TODAY'S BUSINESS *2:00* 734271
(DIS) MOUSERCISE—Children 149436
(E!) TALK SOUP 330726
(FAM) CABLE HEALTH CLUB *1:00* 159252
(FX) BACK CHAT—Discussion 6569610
(HBO) MOVIE (CC)—Comedy *2:00* ★★ 776184
"Home Alone 2: Lost in New York." Macaulay Culkin, Joe Pesci, Daniel Stern.
(MAX) MOVIE (CC)—Drama *1:55* ★★ 9022078
"Rudy." Sean Astin, Ned Beatty.
(MTV) RUDE AWAKENING *1:00* 157894
(NIK) MR. WIZARD'S WORLD—Science 699320
(SC) BODY MOVES—Exercise 796368
(TNT) YOGI BEAR BUNCH—Cartoon 514726
(USA) FIRST BUSINESS 233788
6:05 (TBS) MUNSTERS—Comedy (BW) 3037097
6:30 (9) BOTS MASTER—Cartoon 29368
(11) (61) CONAN THE ADVENTURER—Cartoon 14436/223962
(13) G.E.D.—Instruction 10707
(21) BODY ELECTRIC—Exercise 78349
(31) BLOOMBERG NEWS 67271
(41) ONDAS DE MILAGRO Y PODER 12078
(47) JOHN HAGEE TODAY—Religion 69962
(49) MORNING BUSINESS REPORT 3159261
(55) INFOMERCIAL
(BET) KENNETH COPELAND—Religion 430165
(CNN) BUSINESS MORNING 902271
(DIS) MOUSE TRACKS (CC)—Cartoon 889417
(E!) NEWS DAILY 321558
(ESN) SPORTSCENTER 724455
(FX) BREAKFAST TIME *2:30* 6906707
(NIK) FLIPPER—Drama 368813
(SC) PRESS BOX *1:00* 588417
(TMC) MOVIE—Comedy *1:50* ★★ 6010558
"Ghostbusters II." Bill Murray, Dan Aykroyd.
(TNT) BUGS BUNNY—Cartoon *1:30* 477981
(USA) CARTOON EXPRESS *3:30* 636962
6:35 (TBS) SCOOBY DOO—Cartoon 9059702
6:45 (49) BLOOMBERG BUSINESS NEWS 11408691
(ENC) MOVIE—Science Fiction *1:35* ★★★
"Westworld." 76532523
7 AM (2) (3) THIS MORNING (CC)—Smith/Zahn *2:00* 73639/60165
Scheduled: Paul Newman ("Nobody's Fool").
(4) (30) TODAY (CC)—Couric/Gumbel *2:00* 68707/88252
Scheduled: Stevie Wonder; Susan Sarandon.
(5) GOOD DAY NEW YORK *2:00* 12815
(7) (8) GOOD MORNING AMERICA (CC) —Gibson/Lunden *2:00* 97233/95875
Scheduled: Gail O'Grady ("NYPD Blue").
(9) EXOSQUAD—Cartoon 37829
(11) (61) TRANSFORMERS: GENERATION 2 —Cartoon 59097/977271
(13) SESAME STREET (CC) *1:00* 34900
(20) BLOOMBERG BUSINESS NEWS 15271

21 STRETCHING FOR LIFE—Yoga 5341610
25 BODY ELECTRIC—Exercise 57368
31 SUPERTIME—In Japanese *2:00* 82078
41 NOSOTROS LOS GOMEZ 57639
47 PROGRAMACION COMERCIAL
49 LAMB CHOP'S PLAY-ALONG! (CC) 35558
55 VICTORY WITH MORRIS CERULLO 55271
A&E GENE AUTRY: AMERICA'S SINGING COWBOY—Profile *1:00* 714766
BET LIFE IN THE WORD—Religion 175726
CNN NEWS—Arceneaux/Cain
DIS UNDER THE UMBRELLA TREE (CC) —Puppets 533726
E! KMETKO INTERVIEWS 979639
Host Steve Kmetko converses one-on-one with actresses Jodie Foster, Geena Davis and Susan Sarandon.
ESN SPORTSCENTER 445436
FAM POPEYE—Cartoon 261436
MTV GRIND—Eric Nies 269078
NIK BULLWINKLE—Cartoon 280344
SHO OWL/TV—Children 632900
7:05 TBS TOM AND JERRY—Cartoon 4848900
7:15 21 A.M. WEATHER 34779320
AMC MOVIE—Mystery BW *1:10* ★★ 12969523
"The Falcon Out West." Tom Conway.
7:30 9 MIGHTY MAX—Cartoon 43436
11 SONIC THE HEDGEHOG—Cartoon 38504
20 SAMURAI SYBER-SQUAD 46898
21 BARNEY & FRIENDS (CC) 41815
25 HOMESTRETCH—Exercise 36875
41 UNIVERSAL CHURCH 36146
47 TELENOTICIAS 96558
49 MISTER ROGERS (CC)—Children 41165
55 THIS IS YOUR DAY—Religion 41078
61 BOBBY'S WORLD (CC)—Cartoon 963078
BET BETHEL AME CHURCH—Religion 154233
CNN BUSINESS DAY 626349
DIS WONDERLAND (CC)—Children 512233
E! F.Y.E! 958146
ESN SPORTSCENTER 457271
FAM INSPECTOR GADGET—Cartoon 273271
LIF EVERYDAY WORKOUT—Exercise 253417
MTV RUDE AWAKENING *1:30* 882165
NIK LOONEY TUNES—Cartoon 813261
SC BODY MOVES—Exercise 252829
SHO MRS. PIGGLE-WIGGLE (CC) 628707
7:35 TBS JETSONS—Cartoon 3776639
8 AM 9 PINK PANTHER (CC)—Cartoon 44691
11 GARFIELD—Cartoon 42287
13 49 BARNEY & FRIENDS (CC)—Children 82829/94441
20 FLINTSTONES—Cartoon 72225
21 SESAME STREET (CC) *1:00* 573962
25 CLUB CONNECT 84829
41 PROGRAMACION COMERCIAL
47 PROGRAMACION COMERCIAL *1:00*
55 FATHER TOM & FRIENDS 42233
61 BONKERS (CC)—Cartoon 615894
A&E LOU GRANT—Drama *1:00* 364225
BET HOPE FOR THE WORLD'S CHILDREN *1:00* 395788
CNB MONEY WHEEL *4:00* 868287
CNN NEWS (CC)—Arceneaux/Cain *1:00*
DIS ADVENTURES OF WINNIE THE POOH (CC)—Cartoon 271349
E! STAR SEARCH *1:00* 957542
ESN SPORTSCENTER 109097
FAM XUXA (CC)—Children 923639
HBO STOP THE SMOGGIES! 5482788
LIF OLD MacDONALD'S SING-A-LONG FARM—Children 929813
MAX MOVIE—Comedy *1:55* ★★★ 7119726
"Walk, Don't Run." Cary Grant.
NIK WEINERVILLE—Variety 743455
SC HARNESS RACING FROM THE MEADOWS 537784
SHO MOVIE (CC)—Comedy *1:25* ★ 9681504
"Mr. Nanny." Hulk Hogan, Sherman Hemsley.
TNT SCOOBY DOO—Cartoon *1:00* 119320
8:05 TBS GILLIGAN'S ISLAND—Comedy 1662707
8:15 ENC MOVIE—Drama *1:50* ★★ 95808417
"The Wilby Conspiracy." Sidney Poitier.
8:20 TMC MOVIE—Drama BW *2:00* ★★★★
"Oliver Twist." 5915368
8:30 9 TOM AND JERRY—Cartoon 43962
11 FLINTSTONES—Cartoon 41558
13 SHINING TIME STATION (CC) 44900
20 CHILDREN'S ROOM 22766
25 READING RAINBOW—Children 86900
41 CHAVO—Comedia 69900
49 KIDSONGS (CC)—Music 44982
55 CHURCH SERVICE—Catholic 41504
61 GOOF TROOP (CC)—Cartoon 614165
AMC MOVIE—Drama BW *1:35* ★★ 7369436
"The Big Street." Henry Fonda, Lucille Ball.
DIS CARE BEARS (CC)—Cartoon 263320
ESN SPORTSCENTER 108368
FAM PRINCE VALIANT (CC)—Cartoon 915610
HBO LEGEND OF WHITE FANG 3619184
LIF YOUR BABY AND CHILD 928184
NIK GUMBY—Children 742726
SC HORSE RACING FROM AQUEDUCT 987225
8:35 TBS BEWITCHED—Comedy 1117691
9 AM 2 MARILU—Discussion *1:00* 87981
Scheduled: Exercise tips.
3 MAURY POVICH (CC) *1:00* 81707
4 OTHER SIDE *1:00* 89349
5 GORDON ELLIOTT *1:00* 23707
Scheduled: Author Penny Bilofsky ("In-laws, Outlaws"). (Repeat)
7 8 REGIS & KATHIE LEE *1:00* 18875/16417
Scheduled: Repeat segments featuring people with unusual abilities. (Live)
9 COSBY SHOW (CC)—Comedy 67542
11 FAMILY MATTERS (CC)—Comedy 52610
13 LAMB CHOP'S PLAY-ALONG! (CC) 92252
20 FAMILY FEUD—Game 23726
21 READING RAINBOW (CC) 43504

25 GERBERT—Children 94252
30 SALLY JESSY RAPHAEL *1:00* 305523
31 KOREAN NEWS *1:00* 309349
41 CHESPIRITO—Comedia *1:00* 67165
47 VICTORY WITH MORRIS CERULLO 45287
49 SESAME STREET (CC) *1:00* 63065
50 BARNEY & FRIENDS (CC) 641184
55 HEADLINE NEWS 65184
61 CUBHOUSE (CC)—Children 605417
A&E McMILLAN AND WIFE *2:00* 363368
BET ROC (CC)—Comedy 167287
CNN NEWS—Harris/Kelley *2:30*
DIS GUMMI BEARS (CC)—Cartoon 287900
DSC ASSIGNMENT (CC)—Arts *1:00* 617726
E! CASEY'S TOP TEN *1:00* 316146
ESN BODIES IN MOTION—Exercise 182320
FAM WALTONS—Drama *1:00* 895542
FX DYNASTY—Drama *1:00* 6658558
HBO MOVIE (CC)—Science Fiction *1:50* ★★
"Fire in the Sky." 7914417
LIF SISTERS (CC)—Drama *1:00* 875788
MTV VIDEOS *1:00* 893184
NIK RUGRATS (CC)—Cartoon 733078
SC ACC BOWL PREVIEW *2:00* 426962
TNN VIDEOMORNING *3:00* 944788
TNT PINK PANTHER—Cartoon 636252
9:05 TBS HAPPY DAYS—Comedy 8697368
9:25 SHO MOVIE—Drama *3:35* ★★★★ 42572349
"Ben-Hur." Charlton Heston, Jack Hawkins.
9:30 9 EMPTY NEST (CC)—Comedy 93455
11 DIFFERENT WORLD (CC)—Comedy 88523
13 MISTER ROGERS (CC)—Children 28165
20 FAMILY FEUD—Game 59639
21 REAL SCIENCE 73287
25 PAPPYLAND—Children 11417
47 KENNETH COPELAND—Religion 91900
50 MAGIC SCHOOL BUS (CC) 377097
55 INFOMERCIAL
61 DOOGIE HOWSER, M.D. (CC) 437558
BET WHAT'S HAPPENING!!—Comedy 713900
DIS POOH CORNER (CC)—Children 904165
ESN GETTING FIT—Exercise 818233
NIK DAVID THE GNOME—Cartoon 469981
TNT JETSONS—Cartoon 362165
9:35 TBS THREE'S COMPANY—Comedy 4915962
10AM 2 SUZANNE SOMERS (CC) *1:00* 52146
Scheduled: Actress Gabrielle Carteris. (Repeat)
3 JENNY JONES—Discussion *1:00* 72900
4 LEEZA—Discussion *1:00* 70542
5 MONTEL WILLIAMS *1:00* 14900
7 ROLONDA—Discussion *1:00* 16368
Scheduled topic: marital infidelity. (Repeat)
8 PHIL DONAHUE (CC) *1:00* 62310
9 WHO'S THE BOSS? (CC)—Comedy 80720
11 LOVE CONNECTION 80748
13 BARNEY & FRIENDS (CC) 78977
20 CHURCH SERVICE—Catholic 85542
21 PAPPYLAND—Children 65829
25 SPACESHIP EARTH—Geography 27639
30 MONTEL WILLIAMS *1:00* 70287
31 BODY ELECTRIC—Exercise 58523
41 ¡PAPA SOLTERO!—Comedia 31418
47 PROGRAMACION COMERCIAL
49 MOVIE—Musical *1:30* ★★★ 15981
"Royal Wedding." (1951) Fred Astaire.
50 READING RAINBOW (CC) 269639
55 MOVIE—Drama BW *1:30* ★★★ 62875
"Beyond Tomorrow." (1940) Interesting offbeat fantasy about the spirits of three dead men trying to help a young couple find happiness. Melton: Harry Carey. Chadwick: C. Aubrey Smith. O'Brien: Charles Winninger. Tanya: Maria Ouspenskaya. Jean: Jean Parker.
61 GERALDO—Discussion *1:00* 952962
Scheduled: Makeovers for moms. (Repeat)
AMC MOVIE—Drama BW *1:40* ★★★ 5878813
"Cleopatra." Claudette Colbert.
BET WHAT'S HAPPENING NOW!! 421417
DIS DUMBO'S CIRCUS (CC) 803097
DSC HOME MATTERS 351523
E! NEWS YEAR IN REVIEW 232610
ESN STEP AEROBICS 715707
FAM 700 CLUB—Religion *1:30* 494078
FX HART TO HART *1:00* 1942523
LIF OUR HOME *1:00* 355829
MAX MOVIE (CC)—Science Fiction *1:45* ★★★ 7430368
"Star Trek III: The Search for Spock."
MTV JAMS *1:00* 277097
NIK MUPPET BABIES—Cartoon 359165
TNT BUGS BUNNY—Cartoon *1:00* 983707
USA MAJOR DAD (CC)—Comedy 988691
10:05 TBS LITTLE HOUSE ON THE PRAIRIE—Drama *1:00* 6116146
10:15 ENC MOVIE—Drama *1:45* ★ 74935875
"The Forbidden Dance." Laura Herring.
10:20 TMC MOVIE (CC)—Crime Drama *1:50* ★★
"Next of Kin." 71797320
10:30 9 WHO'S THE BOSS? (CC)—Comedy 63726
11 SUSAN POWTER—Discussion 58894
Scheduled: Fathers and daughters discuss sex. (Repeat)
13 50 STORYTIME (CC) 98436/647368
20 CHRISTOPHER CLOSEUP (CC) 12610
21 KIDSONGS (CC)—Music 49788
25 MINDS ON SCIENCE 90436
31 GRAHAM KERR'S KITCHEN 29962
41 DR. CANDIDO PEREZ—Comedia 56436
47 LIFE TODAY—Religion 61271
BET SCREEN SCENE—Magazine 387441
DIS FRAGGLE ROCK (CC)—Children 283184
DSC START TO FINISH—Crafts 724320
E! FEATURES 629097
ESN BODYSHAPING—Exercise 188504
NIK MUPPET SHOW—Children 722962
USA MAJOR DAD (CC)—Comedy 375078
11AM 2 3 PRICE IS RIGHT *1:00* 65610/69436
4 JERRY SPRINGER—Discussion *1:00* 67078
5 JONES & JURY 96981
7 8 MIKE & MATY *1:00* 96504/94146
Scheduled: Marsha Warfield. (Repeat)
9 RICHARD BEY—Discussion *1:00* 52184

11 CHARLES PEREZ—Discussion *1:00* 47252
Scheduled topic: flirtatious mates.
13 PYRAMID (CC)—Documentary *1:00* 52271
20 HOME SHOPPING NETWORK *4:00* 126233
21 WILD AMERICA (CC)—Wildlife 30981
25 KIDSONGS—Music 61829
30 LEEZA—Discussion *1:00* 87523
31 HELLO AUSTRIA/HELLO VIENNA 27455
41 LLEVATELO—Juego *1:00* 45894
47 SERA ANUNCIADO *1:00*
50 KIDSONGS (CC)—Music 880833
61 SUZANNE SOMERS (CC) *1:00* 972726
Scheduled: Actress Gabrielle Carteris. (Repeat)
A&E REMINGTON STEELE *1:00* 918815
BET IN YOUR EAR—Music *2:00* 671610
DIS MY LITTLE PONY TALES 821368
DSC EASY DOES IT 113165
E! DAVID LETTERMAN *1:00* 967894
ESN SPORTSCENTER 584639
FX FANTASY ISLAND—Drama *1:00* 1035287
HBO MOVIE—Comedy *1:30* 704813
"Miracle Beach." Ami Dolenz, Dean Cameron.
LIF SUPERMARKET SWEEP—Game 562542
MTV VIDEOS *1:00* 257233
NIK ALLEGRA'S WINDOW—Children 111707
SC WORLD SPORT SPECIAL 469542
TNT KNOTS LANDING—Drama *1:00* 996271
USA MOVIE—Comedy *2:00* ★★ 239078
"Bachelor Party." (1984) Tom Hanks is the guest of dishonor at a bash that gets pretty bad. Tawny Kitaen, Barbara Stuart. Thompson: George Grizzard.
11:05 TBS MATLOCK (CC)—Drama *1:00* 6845078
11:30 5 NEWS
21 HOMETIME—Home Repair 31610
25 DESTINOS: AN INTRODUCTION TO SPANISH 62558
31 NATIONAL ARTS—Interview 28184
49 GLORY DAYS OF STEAM 60558
50 NEW JERSEY OUTDOORS 430392
55 INFOMERCIAL
CNN CNN & CO. (CC)—Discussion 756894
DIS MOUSE TRACKS (CC)—Cartoon 822097
DSC HOMEWORKS—Lynette Jennings 114894
ESN SPORTSCENTER 585368
FAM CABLE HEALTH CLUB 567097
LIF SHOP 'TIL YOU DROP—Game 563271
NIK GULLAH GULLAH ISLAND 112436
SC DIAMOND HEAD BIATHLON 460271
Taped Sept. 11 in Hawaii.
11:45 MAX MOVIE—Drama *1:45* ★★ 58172287
"The Quiller Memorandum." George Segal.

AFTERNOON

Noon 2 3 7 8 NEWS
4 ANOTHER WORLD (CC) *1:00* 58271
5 JUDGE FOR YOURSELF *1:00* 83981
9 30 RICKI LAKE *1:00* 83078/56558
11 21 JUMP STREET (CC) *1:00* 78146
13 NOVA (CC) *1:30* 60788
21 FRUGAL GOURMET (CC) 63368
25 G.E.D.—Instruction 81788
31 VICTORY GARDEN (CC) 43542
41 ROSA SALVAJE—Novela *2:00* 16894
47 MARIELENA—Novela *2:00* 70078
49 ACRYLIC PAINTING—Brenda Harris 83558
50 UPSTAIRS, DOWNSTAIRS *1:00* 350320
55 700 CLUB—Religion *1:00* 74320
61 SUSAN POWTER—Discussion 618981
Scheduled: Fathers and daughters discuss sex. (Repeat)
A&E POLICE STORY *1:00* 559558
AMC MOVIE—Western *1:50* ★★ 3370310
"5 Card Stud." Dean Martin, Robert Mitchum.
CNB MONEY WHEEL *4:00* 495875
CNN NEWS—Collins/Allen *1:00*
DIS MARSUPILAMI (CC)—Cartoon 274436
DSC GRAHAM KERR—Cooking 748900
E! TALK SOUP 610349
ENC MOVIE—Comedy-Drama *1:50* ★★★
"The Front Page." 6546962
ESN SPORTSCENTER 102184
FAM LET'S MAKE A DEAL—Game 926726
FX PERSONAL FX: THE COLLECTIBLES *1:00* 4011788
LIF LIVE FROM QUEENS *1:00* 635962
MTV VIDEOS *2:00* 535523
NIK KING GRIZZLEBEARD—Cartoon 746542
SC SPORTS BEAT *1:00* 798691
TNN ALEENE'S CRAFTS—Instruction 630078
TNT CHARLIE'S ANGELS *1:00* 352788
12:05 TBS PERRY MASON BW *1:00* 5386523
12:10 TMC MOVIE—Adventure *1:45* ★ 96967287
"Fifty/Fifty." Peter Weller, Robert Hays.
12:30 2 3 YOUNG AND THE RESTLESS (CC)—Serial *1:00* 661146/681900
7 8 LOVING (CC)—Serial 99542/97184
21 FLOYD ON FOOD 71875
25 G.E.D.: EN ESPANOL—Instrucción 15233
31 PLAY BRIDGE—Instruction 68349
49 JOY OF PAINTING 20523
61 WHO'S THE BOSS? (CC) 335146
DIS CHARLIE BROWN AND SNOOPY 908981
DSC GREAT CHEFS OF SAN FRANCISCO 472455
E! NEWS DAILY 353542
ESN SPORTSCENTER 829349
FAM $100,000 NAME THAT TUNE 643981
HBO MOVIE (CC)—Comedy *1:50* ★★★
"Dave." 8956894
NIK LITTL' BITS—Cartoon 470097
TNN COOKIN' U.S.A. 373271
1 PM 4 30 DAYS OF OUR LIVES (CC)—Serial *1:00* 34691/69078
5 GOOD DAY STREET TALK 62392
7 8 ALL MY CHILDREN (CC)—Serial *1:00* 94097/92639
9 JENNY JONES—Discussion *1:00* 92726
Scheduled topic: disapproval of a father's dating habits. (Repeat)

(11) IN THE HEAT OF THE NIGHT (CC)—Crime Drama *1:00* 87894
(21) TASTE OF LOUISIANA—Cooking 94829
(25) YOUNG ASTRONAUTS *:45* 2329639
(31) HERMITAGE: A RUSSIAN ODYSSEY (CC) —Documentary *1:00* 56504
(49) WELCOME TO MY STUDIO 34829
(50) BIG CHANGES, BIG CHOICES—Children *1:00* 376368
(55) FAMILY FEUD—Game 54542
(61) HUNTER—Crime Drama *1:00* 436829
(A&E) ROCKFORD FILES (CC) *1:00* 462078
(BET) VIDEO SOUL—Music *2:00* 435610
(CNN) TALKBACK LIVE (CC) *1:00* 312702
(DIS) MOVIE—Drama *1:35* 1841184
"Summer of the Colt." Hector Alterio.
(DSC) WORLD CLASS CUISINE 613423
(E!) LIFESTYLES OF THE RICH AND FAMOUS *1:00* 358097
(ESN) GREAT ADVENTURES *1:00* 817504
Hosts Bob Chandler and Laura McKenzie look at snowmobiling, extreme skiing, polo.
(FAM) TRIVIAL PURSUIT—THE INTERACTIVE GAME 260707
(FX) EIGHT IS ENOUGH *1:00* 4020436
(LIF) DESIGNING WOMEN (CC) 266981
(NIK) EUREEKA'S CASTLE—Children 413405
(NSP) COLLEGE BASKETBALL *2:00* 6137691
Columbia Lions vs. California Golden Bears in first-round Otis Spunkmeyer Classic play, taped yesterday in Oakland.
(SC) SKIING *1:00* 714639
The World Extreme Championships, taped April 6 in Valdez, Alaska.
(SHO) MOVIE—Adventure *1:35* 2017707
"Spirit of the Eagle." Dan Haggerty.
(TNN) COUNTRY TODAY—Magazine 981349
(TNT) CHiPs—Crime Drama *1:00* 361436
(USA) WEIRD SCIENCE (CC)—Comedy 624981
1:05 (TBS) MOVIE—Adventure *2:00* ★ 2001146
"Creatures the World Forgot." (British; 1971) Standard Stone Age melodrama, filmed in Africa. Mak: Brian O'Shaughnessy. Nala: Julie Ege. Toomak: Tony Bonner.
1:30 (2) (3) BOLD AND THE BEAUTIFUL (CC) —Serial 50639/47165
(5) I LOVE LUCY—Comedy (BW) 70417
(13) VALLEY OF THE KINGS (CC) *1:00* 495165
(21) GOURMET COOKING 70146
(49) VICTORY GARDEN (CC) 29894
(55) INFOMERCIAL
(DSC) HOME MATTERS 471726
(FAM) TRIVIAL PURSUIT—Game 642252
(LIF) DESIGNING WOMEN (CC) 655726
(MAX) MOVIE (CC)—Cartoon *1:15* ★★ 3718252
"Bebe's Kids."
(NIK) LASSIE—Drama (BW) 479368
(TNN) VIDEOPM—Music Videos *3:30* 294455
(USA) JUST THE TEN OF US—Comedy 912766
1:55 (TMC) MOVIE—Mystery (BW) *1:45* ★★★
"Kiss Me Deadly." 26536184

2 PM (2) (3) AS THE WORLD TURNS (CC)—Serial *1:00* 33523/37349
(4) MAURY POVICH (CC) *1:00* 28691
Scheduled topic: drunken driving. (Repeat)
(5) CUBHOUSE (CC)—Children 1146
(7) (8) ONE LIFE TO LIVE (CC)—Serial *1:00* 88097/86639
(9) HUNTER—Crime Drama *1:00* 11349
(11) BIKER MICE—Cartoon 4184
(21) WELCOME TO MY STUDIO 49959
(25) BILL NYE—Children 68639
(30) ANOTHER WORLD (CC) *1:00* 62726
(31) PAPPYLAND—Children 55252
(41) SIRENA—Novela *1:00* 81977
(47) PELICULA—Drama *2:00* 21165
"La Venus maldita." El romance ilícita entre una mujer casada y el mejor amigo de su marido. Guillermo Leblanc, Guillermo Murray.
(49) SIT AND BE FIT—Exercise 3542
(50) CIAO ITALIA—Cooking 746558
(55) MOVIE—Comedy *2:00* ★★ 65523
"Decameron Nights." (British; 1953) Joan Fontaine and Louis Jourdan have four different roles in this compilation of risque tales by the 14th-century Italian writer Boccaccio.
(61) FAMILY MATTERS (CC)—Comedy 473610
(A&E) COLUMBO—Crime Drama *2:00* 837233
(AMC) MOVIE—Drama (BW) *2:00* ★★★ 291417
"The Big Carnival." Kirk Douglas.
(CNN) NEWS (CC)—Allen/Waters *1:00*
(DSC) START TO FINISH—Crafts 585233
(E!) TV'S BLOOPERS 475078
(ENC) MOVIE—Science Fiction *1:35* ★★★
"Westworld." 6901287
(ESN) AMAZING GAMES *1:00* 716436
Events taped in India include racing boats known as snake boats, manned by over 100 oarsmen; martial arts competition called kalaripayattu.
(FAM) JUMBLE—THE INTERACTIVE GAME 921146
(FX) FAMILY AFFAIR—Comedy 2454981
(LIF) OUR HOME *1:00* 521320
(MTV) VIDEOS *2:00* 286610
(NIK) GUMBY—Children 583875
(SC) SPORTSWRITERS *1:00* 440542
(TNT) MOVIE—Cartoon *2:00* 736691
"The Little Prince and the Eight-Headed Dragon." (Japanese; 1963) A young prince and his rabbit companion journey through several magical kingdoms.
(USA) $100,000 PYRAMID—Game 387788
2:30 (5) BOBBY'S WORLD (CC)—Cartoon 6707
(11) TALE SPIN (CC)—Cartoon 2523
(13) DINOSAURS! (CC) *1:00* 800813
(21) JOY OF PAINTING 54900
(25) DISTRICT 18 PRESENTS 89610
(31) KIDSONGS (CC)—Music 83523
(49) SHINING TIME STATION (CC) 2165
(50) NATHALIE DUPREE COOKS 385981
(61) DARKWING DUCK (CC)—Cartoon 118271

(DSC) EASY DOES IT 220894
(E!) Q & E! 110639
Whoopi Goldberg, Tom Arnold.
(FAM) LET'S MAKE A DEAL—Game 659417
(FX) PET DEPARTMENT—Magazine 2290558
(HBO) MOVIE—Comedy *1:45* ★★ 4276977
"Smokey and the Bandit II." Burt Reynolds.
(NIK) ADVENTURES OF TINTIN 228436
(SHO) MOVIE—Drama (BW) *2:05* ★★★
"A Night to Remember." 92524252
(USA) QUICKSILVER—Game 211469
2:35 (DIS) NEW ADVENTURES OF WINNIE THE POOH (CC)—Cartoon 79642962
2:45 (MAX) MOVIE (CC)—Fantasy *1:45* ★★
"Twilight Zone—The Movie." 54028875
3PM (2) (3) GUIDING LIGHT (CC) *1:00* 1726/8252
(4) SALLY JESSY RAPHAEL *1:00* 6894
Scheduled topic: meeting one's father for the first time. (Repeat)
(5) (61) TINY TOONS (CC) 3981/469417
(7) (8) GENERAL HOSPITAL—Serial *1:00* 93894/91436
(9) TOP COPS 8523
(11) DARKWING DUCK (CC)—Cartoon 3691
(20) EXOSQUAD—Cartoon 61788
(21) HAWAIIAN QUILTING 12436
(25) IMAGINATION STATION—Children 47146
(30) RICKI LAKE—Discussion *1:00* 35766
(31) BARNEY & FRIENDS (CC) 47287
(41) MORENA CLARA—Novela *1:00* 26146
(49) STORYTIME (CC)—Children 9349
(50) JOY OF PAINTING 652165
(BET) VIDEO VIBRATIONS—Music *1:30* 932368
(CNN) NEWS (CC)—Bowker/Sesno *1:00*
(DIS) GUMMI BEARS (CC)—Cartoon 205271
(DSC) HOMEWORKS—Lynette Jennings 504368
(E!) TALK SOUP 487813
(ESN) YACHTING 959894
The Titans of Sail, taped Oct. 9 in France.
(FAM) HEATHCLIFF—Cartoon 933981
(FX) GREATEST AMERICAN HERO—Fantasy *1:00* 2813981
(LIF) THIRTYSOMETHING (CC) *1:00* 647287
(NIK) LOONEY TUNES—Cartoon 595610
(NSP) HIGH-SCHOOL FOOTBALL *2:30* 2370252
The Florida Class 6A championship game, taped Dec. 17.
(SC) INSIDE HORSE RACING 832349
(USA) PRESS YOUR LUCK—Game 399523
3:05 (TBS) TOM & JERRY KIDS—Cartoon 3543271
3:30 (5) (61) TAZ-MANIA (CC) 1252/197788
(9) FAMILY FEUD—Game 2900
(11) GOOF TROOP (CC)—Cartoon 4368
(13) WELL-TEMPERED BACH *2:00* 762349
(20) BOTS MASTER—Cartoon 13639
(21) KIDSONGS (CC)—Music 33417
(25) (49) READING RAINBOW (CC) 91455/7610
(31) STORYTIME (CC)—Children 95368
(50) DECORATING WITH MARY GILLIATT 397726
(DIS) QUACK ATTACK (CC)—Cartoon 926252
(DSC) GRAHAM KERR—Cooking 232639
(E!) NEWS DAILY 115184
(ENC) MOVIE—Drama (BW) *1:50* ★★★
"The Young Savages." 91754097
(ESN) FAME GAME FLASHBACKS 670875
Highlight clips of NFL Hall-of-Famers.
(FAM) MARIO ALL-STARS—Children 654962
(NIK) BEETLEJUICE—Cartoon 223981
(SC) HARNESS RACING WEEKLY 553320
(USA) SCRABBLE—Game 261964
3:35 (TBS) CAPTAIN PLANET (CC) 9131813
3:40 (TMC) MOVIE (CC)—Comedy *1:35* ★ 50009252
"The Invisible Kid." Jay Underwood.
4PM (2) GERALDO—Discussion *1:00* 3953
Scheduled topic: statutory rape. (Repeat)
(3) (7) OPRAH WINFREY (CC) *1:00* 1977/85829
(4) PHIL DONAHUE (CC) *1:00* 8829
(5) (61) ANIMANIACS (CC) 3287/109523
(8) JEOPARDY! (CC)—Game 3097
(9) RICHARD BEY—Discussion *1:00* 45271
Scheduled topic: romance with a friend.
(11) BONKERS (CC)—Cartoon 3875
(20) BIKER MICE—Cartoon 92146
(21) CARMEN SANDIEGO (CC) 45252
(25) MUSICAL ENCOUNTER—Children 70962
(30) FRESH PRINCE (CC)—Comedy 87349
(31) IN THE MIX (CC)—Teenagers 74875
(41) CRISTINA—Discusión *1:00* 38981
Tema: la persona que preferiría ser de una raza diferente.
(47) SEVCEC—Discusión *1:00* 85875
(49) BARNEY & FRIENDS (CC)—Children 3417
(50) G.E.D. (CC)—Instruction 376233
(55) HEADLINE NEWS 6349
(A&E) REMINGTON STEELE *1:00* 122813
(AMC) MOVIE—Adventure *1:30* ★★★ 168875
"The Black Swan." Tyrone Power.
(CNB) MARKET WRAP *2:00* 48720
(CNN) EARLYPRIME (CC) 316833
(DIS) FRAGGLE ROCK (CC)—Children 959977
(DSC) GREAT CHEFS OF CHICAGO 211146
(E!) HOTEL—Drama *1:00* 581310
(ESN) GATERS—Discussion 682610
(FAM) I'M TELLING—Game 673097
(FX) WONDER WOMAN *1:00* 2809788
(LIF) MOVIE—Drama *2:00* 940271
"Between Two Women." (Made for TV; 1986) A story spanning 14 years in the embattled relationship of a woman (Farrah Fawcett) and her intimidating mother-in-law (Colleen Dewhurst). Michael Nouri. Teddy: Steven Hill.
(MTV) GRIND—Eric Nies 671639
(NIK) MUPPET BABIES—Cartoon 219788
(SC) NEWSPORT JOURNAL *1:00* 450894
(TNT) MOVIE—Western *2:00* ★★★ 658349
"Cowboy." (1958) A cattle drive to Mexico with a hard-bitten cowhand and a love-struck tenderfoot. Glenn Ford, Jack Lemmon. Maria: Anna Kashfi. Doc: Brian Donlevy.

(USA) MacGYVER—Adventure *1:00* 764813
4:05 (TBS) FLINTSTONES—Cartoon 8392900
4:15 (HBO) MOVIE (CC)—Fantasy *1:45* ★★
"Labyrinth." 22279455
4:30 5 (61) POWER RANGERS (CC) 9271/105707
(8) NEWS
11 ALADDIN (CC)—Cartoon 5287
(20) FLINTSTONES—Cartoon 94558
21 BARNEY & FRIENDS (CC) 41436
25 CLUB CONNECT—Teenagers 76146
(30) NEW PRICE IS RIGHT—Game 76233
31 VIDEO MUSIC BOX *1:00* 266788
(49) SESAME STREET (CC) *1:00* 26691
50 GHOSTWRITER (CC)—Children 372417
55 LAVERNE & SHIRLEY—Comedy 5233
Laverne has to come to grips with her feelings about her mother's death. Cindy Williams.
(BET) RAP CITY—Music *2:00* 667417
(CNN) INSIDE POLITICS 916897
(DIS) UNDER THE UMBRELLA TREE (CC)
—Puppets 934271
(DSC) WORLD CLASS CUISINE 313558
(ESN) TRUCK COMPETITION 688894
Taped Aug. 27 in Columbus, Ohio.
(FAM) MASTERS OF THE MAZE—Game 662981
(MAX) MOVIE (CC)—Comedy *1:40* ★★ 1803691
"Hiding Out." Jon Cryer, Keith Coogan.
(MTV) LIP SERVICE—Game 660523
(NIK) LEGENDS OF THE HIDDEN TEMPLE
—Game 231900
4:35 (SHO) MOVIE (CC)—Drama *1:40* 98743542
"They." Patrick Bergin, Vanessa Redgrave.
(TBS) BRADY BUNCH—Comedy 4701504
5 PM 2 7 NEWS *1:00*
(3) (8) NEWS
4 LIVE AT FIVE *1:00* 9523
5 MONTEL WILLIAMS—Discussion *1:00* 4233
Scheduled discussion topic: teenage girls and gangs. (Repeat)
9 RICKI LAKE—Discussion *1:00* 9875
11 SAMURAI SYBER-SQUAD 5436
A truth-telling virus may reveal the secret of Syber-Squad. Malcolm: Glen Beaudin.
(20) V.R. TROOPERS (CC)—Children 66233
21 SESAME STREET (CC) *1:00* 48748
(30) MARRIED . . . WITH CHILDREN (CC)
—Comedy 59078
41 PRIMER IMPACTO—Magazine *1:00* 5813
Entre los segmentos: revistas de nuevas películas; historias enormes.
47 OCURRIO ASI—Magazine *1:00* 2875
50 KIDSONGS (CC)—Children 657610
55 ODD COUPLE—Comedy 1610
The odd couple tries to find a maid who is pretty enough to keep Oscar on his diet, and clean enough to suit Felix. Claire: Reta Shaw.
(61) ALADDIN (CC)—Cartoon 464962
(A&E) LOU GRANT—Drama *1:00* 580788
(CNN) EARLYPRIME—Newsmagazine 309900
(DIS) KIDS INCORPORATED (CC) 284788
The kids rally to protect their town's water.
(DSC) WILD THINGS 509813
(E!) BEHIND THE SCENES: RESCUE 911
562558
(ESN) 1986 NBA FINALS HIGHLIGHTS 961639
Boston Celtics vs. Houston Rockets.
(FAM) MAXIMUM DRIVE—Game 945726
(FX) BATMAN—Adventure 2445233
(MTV) REAL WORLD 943368
(NIK) CLARISSA EXPLAINS IT ALL (CC)
—Comedy 507455
A mousy new girl at school idolizes Clarissa, copying her style and infringing on her life.
(SC) TENNIS TELEVISION 837894
(TNN) WILDHORSE SALOON *1:00* 645875
(USA) KNIGHT RIDER—Adventure *1:00* 380875
5:05 (TBS) SAVED BY THE BELL (CC) 1397287
5:15 (ENC) MOVIE—Drama *1:45* ★ 93535788
"The Forbidden Dance." Laura Herring.
(TMC) MOVIE—Drama *2:05* ★★ 28975097
"The Killer Elite." James Caan, Robert Duvall.
5:30 (3) (8) 55 NEWS
11 V.R. TROOPERS (CC)—Children 3639
13 CAUCUS: NEW JERSEY 5639
(20) SONIC THE HEDGEHOG—Cartoon 20310
25 EDUCATING ABLE LEARNERS 90726
(30) CHEERS (CC)—Comedy 90813
31 NEWS CITY 94639
(49) CARMEN SANDIEGO (CC)—Children 6981
50 COOKING WITH MASTER CHEFS (CC)
—Julia Child 396097
(61) FULL HOUSE (CC)—Comedy 292287
Michelle makes no bones about choosing Jesse's "fun" group over Danny's on a field trip to a dinosaur museum.
(AMC) MOVIE—Drama *1:40* ★★★ 1363523
"The Virgin Queen." Bette Davis.
(CNN) SHOWBIZ TODAY—Magazine 111287
(DIS) MICKEY MOUSE CLUB (CC) 925523
(DSC) UNDERSEA WORLDS 224610
(E!) CANDID CAMERA 114455
(ESN) MOTOWORLD 679146
(FAM) THAT'S MY DOG—Game 653233
(FX) BATMAN—Adventure 2198146
(MTV) MOST WANTED JAMS 651875
(NIK) CLARISSA EXPLAINS IT ALL (CC)
—Comedy 222252
Best friends Sam (Sean O'Neal) and Clarissa (Melissa Joan Hart) play the dating game.
(NSP) HALLS OF FAME—Profile 6217726
(SC) INSIDE SKIING 552691
5:35 (TBS) SAVED BY THE BELL (CC) 4302184

EVENING

6 PM 2 (3) 4 7 (8) (30) NEWS
5 CURRENT AFFAIR (CC) 7436
9 MARRIED . . . WITH CHILDREN (CC) 8184
The Bundys vacation in Dumpwater, Fla., where an ax murderer (Vic Polizos) who hates tourists visits every five years. Part 1 of two. Roy: Charlie Dell. Delbert: Gary Grubbs.

11 FULL HOUSE (CC)—Comedy 3252
Jesse (John Stamos) gyrates as an Elvis impersonator; Joey finds an old savings bond and starts spending money right and left.
13 50 NEW JERSEY NEWS 5252/386610
20 MIGHTY MAX—Cartoon 70833
21 MacNEIL, LEHRER (CC) *1:00* 89894
25 LE JOURNAL: FRENCH NEWS 97639
31 SERATA QUARK—In Italian *1:30* 497558
41 NOTICIAS
47 NOTICIERO 5078
49 BILL NYE (CC)—Children 3894
55 JEOPARDY! (CC)—Game 6726
61 SIMPSONS (CC)—Cartoon 119900
Homer's neighbor Flanders is out in the street after his business venture fails, owing perhaps to Homer's wish upon a chicken bone.
A&E POLICE STORY *1:00* 475542
CNB BUSINESS INSIDERS 57097
CNN NEWS—Shaw/Woodruff *1:00*
CSP NEWS FROM MOSCOW 80349
DIS BABY-SITTERS CLUB (CC) 922436
DSC WINGS—Documentary *1:00* 457146
E! TALK SOUP 111368
ESN PERFECT MATCH—Game 772287
FAM RIN TIN TIN K-9 COP (CC) 650146
FX MISSION IMPOSSIBLE *1:00* 4033900
HBO MOVIE (CC)—Comedy *2:00* ★★ 219813
"Home Alone 2: Lost in New York." Macaulay Culkin, Joe Pesci, Daniel Stern.
LIF SUPERMARKET SWEEP—Game 656320
MTV VIDEOS 658788
NIK HEY DUDE—Children 229165
Mr. Ernst initiates an employee-of-the-week competition at the ranch.
NSP NEWSPORT TONITE 6214639
SC BODY MOVES—Exercise 559504
TNN CLUB DANCE *1:00* 358962
TNT KUNG FU—Drama *1:00* 374900
USA WEIRD SCIENCE (CC)—Comedy 861928
6:05 TBS GROWING PAINS—Comedy 8653320
6:15 MAX MOVIE (CC)—Comedy *1:45* ★★★
"Groundhog Day." 94750813
6:30 2 3 CBS NEWS (CC)—Chung/Rather 726/252
4 30 NBC NEWS (CC)—Tom Brokaw 894/88078
5 ROSEANNE (CC)—Comedy 8788
Roseanne spends a wonderful Mother's Day with her daughters, but learns there are strings attached to their gift. Norma: Dawn Davis.
7 8 ABC NEWS (CC)—Peter Jennings 6184/4726
9 COSBY SHOW (CC)—Comedy 9436
With the rest of the family away, Theo throws a party that turns into a gate-crashers' special. Denny: Troy Winbush. Howard: Roy Wilson.
11 DOOGIE HOWSER, M.D. (CC) 4504
A nurse (Robin Lively) Doogie's dating retaliates against his locker-room braggadocio by spreading rumors about him.
13 49 50 NIGHTLY BUSINESS REPORT 6504/4146/377962
Commentator: Eric Schurenberg.
20 GARFIELD AND FRIENDS—Cartoon 93875
25 EYE ON DANCE 71691
41 NOTICIERO UNIVISION 2146
47 TELENOTICIAS—Raul Peimbert 2558
55 WHEEL OF FORTUNE (CC)—Game 7078
61 COACH (CC)—Comedy 100252
Hayden is a portrait of confusion when Christine (Shelley Fabares) gets mad at him for not knowing why she's mad at him.
BET SCREEN SCENE—Magazine 555788
CNB BUSINESS TONIGHT (CC) 48349
CSP VIEWER CALL-IN *1:30* 197900
DIS EERIE, INDIANA (CC)—Comedy 913788
E! NEWS DAILY 195320
ESN SPORTSCENTER *1:00* 189829
FAM NEW LASSIE—Drama 674726
LIF SHOP' TIL YOU DROP—Game 670900
MTV SANDBLAST—Game 672368
NIK RUGRATS (CC)—Cartoon 210417
The Rugrats explore the local bowling alley, while Grandpa competes in a tournament.
NSP NEWSPORT TONITE 6298691
SC HORSE RACING FROM AQUEDUCT 573184
SHO MOVIE (CC)—Comedy *1:25* ★ 4915851
"Mr. Nanny." Hulk Hogan, Sherman Hemsley.
USA TATTOOED TEENAGE ALIEN FIGHTERS (CC)—Fantasy 661720
6:35 TBS ANDY GRIFFITH—Comedy BW 3352981
7 PM 2 HARD COPY (CC)—Newsmagazine 5184
3 INSIDE EDITION (CC) 2610
4 30 EXTRA (CC) 7392/62542
5 ROSEANNE (CC)—Comedy 5962
D.J.'s scholastic honor is the only bright light on the horizon as the Conners' financial outlook becomes increasingly dim. Leon: Martin Mull.
7 JEOPARDY! (CC)—Game 3558
8 ENTERTAINMENT TONIGHT (CC) 1900
9 MARRIED . . . WITH CHILDREN (CC) 1784
Bud is puzzled when Kelly is asked to join a group of intellectuals; Al and Jefferson attempt to piece together a workbench.
11 FRESH PRINCE (CC)—Comedy 8900
Feeling shortchanged in the pride department after begging Uncle Philip for money, Will secretly gets a job. Tina: Morgan Nagler. Cindy: Lela Rochon. Will: Will Smith.
13 49 MacNEIL, LEHRER (CC) *1:00* 75356/75338
20 HOME SHOPPING NETWORK *2:00* 54897
21 ITN WORLD NEWS 98207
25 LE JOURNAL: FRENCH NEWS 62455
41 VOLVER A EMPEZAR—Novela *1:00* 62436
47 CAFE CON AROMA DE MUJER *1:00* 26610
50 NEW JERSEY NEWS 644146
55 OPRAH WINFREY (CC) *1:00* 77368
61 ROSEANNE (CC)—Comedy 484726
Roseanne (Roseanne Arnold) takes her reluc-

THE 1953 CHEVROLET PICKUP

Meticulously replicated in die-cast metal.

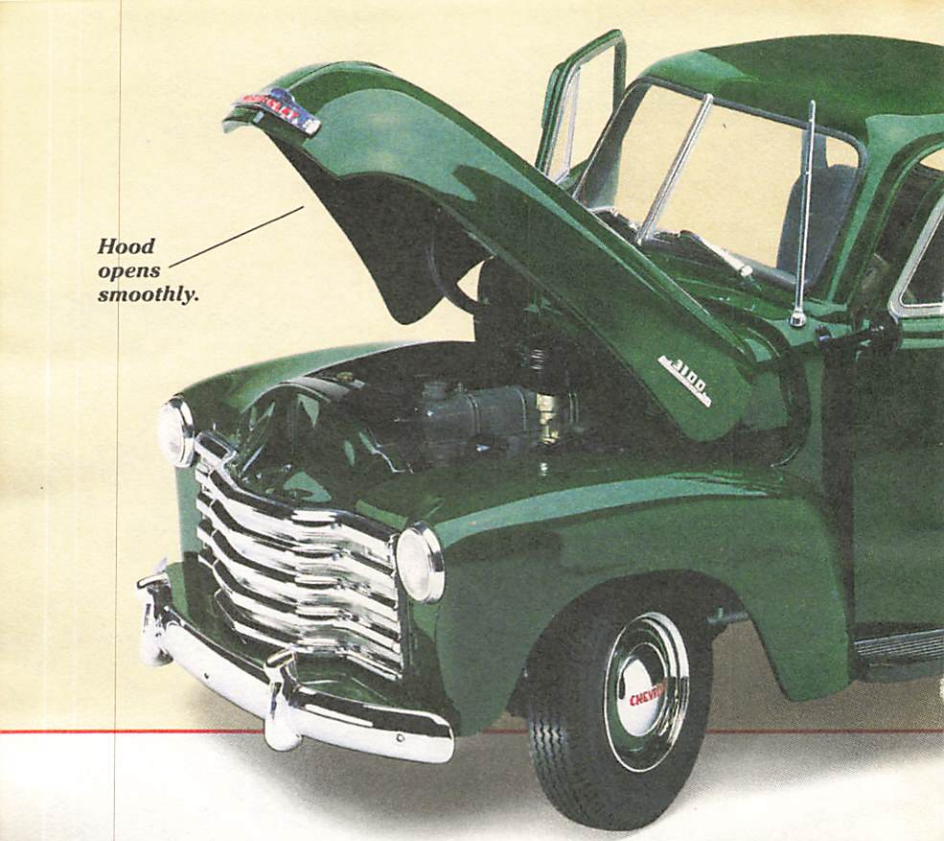

An All-American classic from the fabulous 50's meticulously replicated in die-cast metal, expertly-painted and hand-assembled from over 150 separate parts.

- The 1953 Chevy Pickup is among the hottest collectible trucks around. Now, you can own a die-cast metal replica of this All-American classic.
- The level of detail and working features in this extraordinary model are comparable to custom-made models costing hundreds of dollars more. Look at the distinctive horizontal bars of the grille and the handsome side-mounted spare tire—detailed exactly like the original truck.
- This fabulous replica is crafted from over 150 parts in the large 1:24 scale. Each component is carefully inspected before the replica is assembled by hand. Once complete, the replica is hand-waxed to a lustrous finish.
- The *1953 Chevrolet Pickup* is a Danbury Mint *exclusive*. The original issue price is $105 payable in four convenient monthly installments of $26.25. To order, simply return the Reservation Application today!

Officially authorized by Chevrolet

Tailgate swings down.

Real rubber tires spin freely.

Shown approximately actual size of 8¼" in length.

Believe it or not: All photos depict our incredibly detailed replica — not the actual truck!

RESERVATION APPLICATION

THE 1953 CHEVROLET PICKUP

The Danbury Mint
47 Richards Avenue
Norwalk, CT 06857

Send no money now.

Yes! Reserve my *1953 Chevrolet Pickup*. I will pay for my replica in four monthly installments of $26.25*. If not completely satisfied with my replica, I may return it within 30 days for replacement or refund.

*Plus any applicable sales tax and $1 shipping and handling per installment.

Name _____
(Please Print Clearly.)

Address _____

City _____

State _____ Zip _____

Signature _____
(Orders subject to acceptance.)

Allow 2-4 weeks after initial payment for shipment.

0121T21

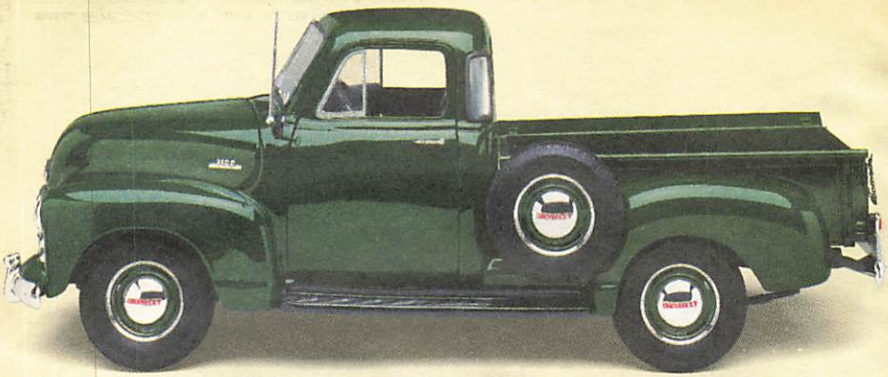

Shown much smaller than actual size.

Detailed replica of the famous "Thriftmaster" engine.

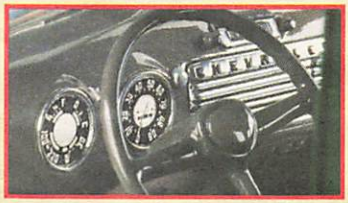

Authentic dashboard wih readable dials and gauges.

The Danbury Mint • 47 Richards Avenue • Norwalk, CT 06857

© 1994 MBI

CHEVROLET, CHEVY, Bowtie and Pickup Body Design are trademarks of Chevrolet Motor Division, General Motors Corporation, used under license.

NO POSTAGE NECESSARY IF MAILED IN THE UNITED STATES

BUSINESS REPLY MAIL

FIRST CLASS MAIL PERMIT NO. 456 NORWALK, CT

POSTAGE WILL BE PAID BY THE ADDRESSEE

THE DANBURY MINT
47 RICHARDS AVENUE
PO BOX 5265
NORWALK CT 06860-0105

tant family on a shopping spree at the Lanford Mall. Stan: Michael Gates.
(A&E) **ROCKFORD FILES (CC)** *1:00* 849078
(BET) **WHAT'S HAPPENING NOW!!** 822962
(CNB) **MUTUAL FUND INVESTOR** 22813
(CNN) **MONEYLINE** 396436
(DIS) **MOVIE—Drama** *1:20* 7280639
"Freeze Frame." Shannen Doherty.
(DSC) **BEYOND 2000—Magazine** 596349
Recycling old computer parts.
(E!) **GOSSIP SHOW** 479894
(ENC) **MOVIE—Drama** *2:05* ★★★ 55764252
"Von Ryan's Express." Frank Sinatra.
(FAM) **EVENING SHADE (CC)—Comedy** 925962
(FX) **HART TO HART** *1:00* 5578243
(LIF) **DESIGNING WOMEN (CC)** 938436
(MSG) **SPORTSDESK** 4170097
(MTV) **YO!** 923504
(NIK) **DOUG—Cartoon** 587691
The Bluffington ice-cream factory is in danger of a meltdown.
(NSP) **WOMEN'S BASKETBALL** *2:00* 5881078
Lady Gator Classic action involving Florida, telecast live from Gainesville, Fla.
(SC) **COLLEGE HOCKEY** *3:00* 301726
Michigan vs. Michigan Tech in the Great Lakes Invitational, taped today in Detroit.
(TNN) **AMERICAN SKYLINE—Magazine** 646504
(TNT) **KUNG FU—Drama** *1:00* 748436
(USA) **WINGS (CC)—Comedy** 381504
(VH1) **BIG '80s—Music Videos** 482368
7:05 (AMC) **MOVIE—Adventure** *1:55* ★★★★
"The Thief of Bagdad." 29889894
(MSG) **COLLEGE BASKETBALL** *2:15* 45471368
The consolation game of the ECAC Holiday Tournament in New York. (Live)
(TBS) **WHO'S THE BOSS? (CC)** 8949542
7:15 (TMC) **MOVIE—Comedy-Drama** *1:45* ★★★
"Postcards from the Edge." 24071349
7:30 (2) **ENTERTAINMENT TONIGHT (CC)** 610
(3) **AMERICAN JOURNAL—Newsmagazine** 436
(4) **INSIDE EDITION (CC)** 338
(5) **SIMPSONS (CC)—Cartoon** 3900
Homer's neighbor Flanders is out in the street after his business venture fails, owing perhaps to Homer's wish upon a chicken bone. Voices: Dan Castellaneta, Harry Shearer, Julie Kavner.
(7) (8) **WHEEL OF FORTUNE (CC)** 2368/3610
(9) **HIGHWAY PATROL** 8320
Suspected illegal aliens are apprehended in San Diego; an ex-con leads a high-speed chase in Rhode Island on Halloween night.
(11) **FAMILY MATTERS (CC)—Comedy** 5748
After Steve goes away for a few weeks, his cousin Myrtle (Jaleel White in a dual role) takes his place pestering the Winslows.
(21) **FACE-OFF—Discussion** 42165
(25) **ISSUES IN EDUCATION** 77875
(30) **HARD COPY (CC)—Newsmagazine** 77962
(31) **NEWS FROM ITALY—In Italian** 71788
(50) **NEW JERSEY LIVE!** 373146

Thursday GUIDELINES

☐ **Lassie Unleashed: 280 Dog Years in TV** includes some tongue-in-cheek humor as a variety of luminaries, from Dan Quayle to Kermit the Frog, pay tribute to one of Hollywood's most enduring, and endearing, canine stars. —8 PM (7) (8)

☐ **Biography** profiles the enigmatic British soldier and writer T.E Lawrence (1888-1935), known as Lawrence of Arabia, who once lamented, "What can one do to be forgotten?"—then went on to live a life that guaranteed he never would. —8 PM, 12 mid. [Early Fri.] (A&E)

☐ **Arthur C. Clarke's Mysterious Universe** goes in search of "Mystery Cats," large predatory felines (such as the Tasmanian tiger) that are thought to be extinct. —8 PM, 11 PM (DSC)

☐ Brigham Young (9-3; No. 22 in the AP poll) faces unranked Oklahoma (6-5) in the **Copper Bowl** in Tucson, Ariz. —8 PM, 3:30 AM [Early Fri.] (ESN)

☐ **World of Discovery**'s fifth season begins with an engrossing episode titled "Lion: Africa's King of the Beasts." Filmed in Tanzania, the engrossing hour observes a pride of lions and shows how hunger drives the big cats to uncharacteristic behavior. —9 PM (7)

☐ It's a rare case that stumps Hercule Poirot (David Suchet), but on tonight's **Mystery!** he decides to reopen one that did. —9 PM (13) (49)

☐ A first-run **Madman of the People** mines mother-in-law jokes as Delia's acid-tongued mom (Jane Kean) visits the Buckners, driving Jack out of the house. —9:30 PM (4) (30)

Thursday Evening

	6:00	6:30	7:00	7:30	8:00	Prime Time 8:30
2	News	CBS News	Hard Copy	Entmt. Tonight	Due South	
3	News	CBS News	Inside Edition	American Journal	Due South	
4	News	NBC News	Extra	Inside Edition	Mad About You	Friends
5	Current Affair	Roseanne	Roseanne	Simpsons	Martin	Living Single
7	News	ABC News	Jeopardy!	Wheel of Fortune	Lassie Unleashed	
8	News	ABC News	Entmt. Tonight	Wheel of Fortune	Lassie Unleashed	
9	Married...	Cosby Show	Married...	Highway Patrol	Heaven Help Us	
11	Full House	Doogie Howser	Fresh Prince	Family Matters	**Movie:** *Psycho*	
13	N.J. News	Business Report	MacNeil, Lehrer		Adam Smith	Informed Sources
20	Mighty Max	Garfield	Home Shopping Network			
21	MacNeil, Lehrer		ITN World News	Face-Off	Motorweek	This Old House
25	Le Journal	Eye on Dance	Le Journal	Education	Tony Brown	Multicultural Press
30	News	NBC News	Extra	Hard Copy	Mad About You	Friends
31	Serata Quark			News from Italy	Journey to the West	
41	Noticias	Noticiero	Volver a empezar		Agujetas de color de rosa	
47	Noticiero	Telenoticias	Café con aroma de mujer		Pasiones secretas	
49	Bill Nye	Business Report	MacNeil, Lehrer		Legendary Trails	
50	N.J. News	Business Report	N.J. News	New Jersey Live!	Motorweek	Discover N.J.
55	Jeopardy!	Wheel of Fortune	Oprah Winfrey		**Movie:** *My Dear Secretary*	
61	Simpsons	Coach	Roseanne	Murphy Brown	Martin	Living Single
CABLE-TV CHANNELS						
A&E	Police Story		Rockford Files		Biography	
BET	Rap City (4:30)	Screen Scene	What's Hap'ning...	Sanford	Roc	ComicView
CNB	Bus. Insiders	Business Ton.	Mutual Fund	Money Tonight	Pozner/Donahue	Equal Time
CNN	News		Moneyline	Crossfire	News	
DSC	Wings		Beyond 2000	Next Step	Mys. Universe	Magical Worlds
E!	Talk Soup	News Daily	Gossip Show	Fashion File	Hotel	
ESN	Perfect Match	SportsCenter		Kickoff Show	Copper Bowl: Oklahoma vs. BYU	
FAM	Rin Tin Tin K-9	New Lassie	Evening Shade	Evening Shade	Waltons	
FX	Mission Impossible		Hart to Hart		Jane Wallace	Home & Away
LIF	Supermarket	Shop 'til Drop	Designing Women	Designing Women	Unsolved Mysteries	
MSG	Off the air		College Basketball: ECAC Holiday Tournament (7:05)			
MTV	Videos	Sandblast	Yo!	Alt. Nation	Prime Time	
NIK	Hey Dude	Rugrats	Doug	Looney Tunes	Dream/Jeannie	Bewitched
TBS	G. Pains (6:05)	Andy (6:35)	Boss? (7:05)	Boss? (7:35)	NBA Basketball: Magic at Hornets	
TNN	Club Dance		American Skyline	Country News	Legends of Country Music	
TNT	Kung Fu		Kung Fu		**Movie:** *Lawrence of Arabia*	
USA	Weird Science	Tattooed Fighters	Wings	Duckman	Murder, She Wrote	
PREMIUM CHANNELS						
AMC	**Movie:** *The Virgin Queen* (5:30)		**Movie:** *The Thief of Bagdad* (7:05)			
BRV	**Movie:** *George Stevens: A Filmmaker's Journey*				South Bank	
DIS	Baby-Sitters Club	Eerie, Indiana	**Movie:** *Freeze Frame*			Disney World
ENC	**Movie:** *The Forbidden Dance* (5:15)		**Movie:** *Von Ryan's Express*			
HBO	**Movie:** *Home Alone 2: Lost in New York*				Boxing's Historic Battles	
MAX	**Movie:** *Groundhog Day* (6:15)				**Movie:** *Poetic Justice*	
NSP	NSP Tonite	NSP Tonite	Women's Basketball: Lady Gator Classic			
SC	Body Moves	Horse Racing	College Hockey: Michigan vs. Michigan Tech			
SHO	**Movie** (4:35)	**Movie:** *Mr. Nanny*			**Movie:** *Distinguished Gentleman*	
TMC	**Movie:** *The Killer Elite* (5:15)		**Movie:** *Postcards from the Edge* (7:15)			

	9:00	9:30	10:00	10:30	11:00	11:30
2	Chicago Hope		Connie Chung		News	David (11:35)
3	Chicago Hope		Connie Chung		News	David (11:35)
4	Seinfeld	Madman/People	ER		News	Jay Leno (11:35)
5	New York Undercover		News		Cops	M*A*S*H
7	World of Discovery		Primetime Live		News	Nightline (11:35)
8	Gift of Love		Primetime Live		News	Nightline (11:35)
9	Robins Hoods		News		Jenny Jones	
11	**Movie** (Cont.)		News		Cheers	Coach
13	Mystery!		Crusade: The Life of Billy Graham		Charlie Rose	
20	Heat of the Night		News	Highway Patrol	Top Cops	Love Connection
21	Brave Rifles		Nova		...Being Served?	ITN World News
25	Korean News		Power Brokers	Poitel News	Rockers	
30	Seinfeld	Madman/People	ER		News	Jay Leno (11:35)
31	All Creatures		Poets' Cafe	News City	Bloomberg News	Korean News
41	Marimar		Bienvenidos	Bienvenidos	Noticias	Not'o (11:35)
47	**Película:** *Pánico en el bosque*				Telenoticias	Comercial
49	Mystery!		Taking Charge		Charlie Rose	
50	Under the Arbor				N.J. News	Keeping Up...
55	**Movie** (Cont.)		News	Star Trek: The Next Generation		**Movie**
61	New York Undercover		News	Murphy Brown	Coach	Star Trek: NG
			CABLE-TV CHANNELS			
A&E	Biography (Cont.)		Evening to Remember		Law & Order	
BET	Video Soul				Roc	Jazz Central
CNB	Rivera Live		Tom Snyder		Real Personal	Equal Time
CNN	Larry King Live		News		Sports	Moneyline
DSC	Movie Magic	Know Zone	Beyond 2000		Mys. Universe	Magical Worlds
E!	Talk Soup	News Daily	David Letterman		Howard Stern	Howard Stern
ESN	Copper Bowl (Cont.)					SportsCenter
FAM	Rescue 911		700 Club		Gift of Love	
FX	Dynasty		In Living Color	In Living Color	Sound FX	
LIF	**Movie:** *Desperately Seeking Susan*				Unsolved Mysteries	
MSG	College Basketball: ECAC Holiday Tournament (9:20)					NBA Action
MTV	Prime (Cont.)		Real World	Real World	Beavis/Butt-head	Beavis/Butt-head
NIK	I Love Lucy	Mary Tyler Moore	Taxi	Bob Newhart	Get Smart	Get Smart
TBS	NBA Basketball (Cont.)			**Movie:** *Cyborg*		
TNN	Music City Tonight			Club Dance		Country News
TNT	**Movie** (Cont.)					
USA	**Movie:** *Praying Mantis*				Wings	Wings
			PREMIUM CHANNELS			
AMC	**Movie:** *Call Northside 777*				**Movie:** *What a Way to Go!*	
BRV	Nutcracker				**Movie:** *The Grey Fox*	
DIS	Billy Joel from the River of Dreams			**Movie:** *Thoroughly Modern Millie*		
ENC	**Movie:** *Kramer vs. Kramer*				**Movie:** *Jagged Edge*	
HBO	**Movie:** *Firepower*			Def Comedy Jam	Inside the NFL	
MAX	**Movie** (Cont.)		**Movie:** *Ghost in the Machine*			**Movie**
NSP	10th Frame	Athlete	Yachting: Fall Cup Regatta		Inside Skiing	Basketball
SC	College Hockey (Cont.)		America's Cup	Inside Skiing	Horse Racing	Harness Racing
SHO	**Movie** (Cont.)		**Movie:** *Malice*			
TMC	**Movie:** *Fifty/Fifty*			**Movie:** *Next of Kin* (10:45)		

(61) **MURPHY BROWN (CC)—Comedy** 106436
In an effort to improve their ratings, Murphy and Jim decide to pit homemakers against hookers in a live debate. Candice Bergen, Charles Kimbrough. Rose: Ann Ryerson.
(BET) **SANFORD—Comedy** 577900
(CNB) **MONEY TONIGHT (CC)** 37233
Topic: tips for home buyers.
(CNN) **CROSSFIRE—Buchanan/Kinsley** 566356
(DSC) **NEXT STEP—Science** 314287
A look at killer whales includes their range of hearing and the development of a sonogram to monitor fetuses. Also: home electronics.
(E!) **FASHION FILE** 191504
(ESN) **KICKOFF SHOW** 689523
(FAM) **EVENING SHADE (CC)—Comedy** 663610
(LIF) **DESIGNING WOMEN (CC)** 676184
(MTV) **ALTERNATIVE NATION** 661252
(NIK) **LOONEY TUNES—Cartoon** 312829
(TNN) **COUNTRY NEWS—Magazine** 375504
Clay Walker is featured.
(USA) **DUCKMAN (CC)—Cartoon** 261784
Enemies Duckman and Beatrice pose as husband and wife to prevent Ajax from marrying his high-school principal (Teri Garr). Other voices include James Avery, Allyce Beasley.
(VH1) **4 ON THE FLOOR—Discussion** 104078
7:35 (TBS) **WHO'S THE BOSS? (CC)** 48190320
8PM (2) (3) **DUE SOUTH (CC)** *1:00* 9946/7252
Fraser (Paul Gross) rides to the aid of a 12-year-old purse snatcher (Christopher Babers) who unwittingly gets involved in an armed robbery. Ray: David Marciano. (Repeat)

Additional Cast

Walsh ..... Beau Starr
Huey ..... Tony Craig
Gardino ..... Daniel Kash
Elaine ..... Catherine Bruhier

(4) (30) **MAD ABOUT YOU (CC)** 9900/48962
Jamie's volunteer PR work for her father-in-law's store leads her to start her own PR business, and that starts Paul pondering his prowess as a provider. Burt: Louis Zorich. Sloopy: Charles Hallahan. (Repeat)
(5) (61) **MARTIN (CC)** 4610/460146
The road to employment is paved with good intentions as Martin hits the streets looking for a good job, but instead lands a series of miserable part-time positions. Martin Lawrence. Myra: Bebe Drake. (Repeat)
(7) (8) **LASSIE UNLEASHED: 280 DOG YEARS IN TV (CC)** *1:00* 39184/37726
A salute to the canine includes reminiscences by TV costars June Lockhart, Jon Provost and Tommy Rettig; quips and comments from Dick Clark, Phyllis Diller, Dennis Franz, Charles Grodin, Kermit the Frog, Susan Lucci, Dan Quayle and Dave Thomas; a visit to the home of trainer Bob Weatherwax.
(9) **HEAVEN HELP US (CC)** *1:00* 55146
Doug and Lexy help the mechanic (Molly Hagan) who inspected their ill-fated honeymoon plane. It seems that the FAA believes she is responsible for the crash.
(11) **MOVIE—Thriller** (BW) *2:00* ★★★★ 57558
"Psycho." (1960) Alfred Hitchcock's brilliant and terrifying study of murder and madness at an eerie, run-down motel. Anthony Perkins, Janet Leigh. Lila: Vera Miles.
(13) **ADAM SMITH—Economics** 2436
From November: Guests include emerging-markets expert Mark Mobius. (Repeat)
(21) (50) **MOTORWEEK (CC)** 13165/653894
(25) **TONY BROWN'S JOURNAL** 48875
(31) **JOURNEY TO THE WEST** *1:00* 35962
(41) **AGUJETAS DE COLOR DE ROSA—Novela** *1:00* 71184
(47) **PASIONES SECRETAS** *1:00* 15558
(49) **LEGENDARY TRAILS (CC)** *1:00* 11726
(55) **MOVIE—Comedy** (BW) *2:00* ★★ 57504
"My Dear Secretary." (1948) A secretary (Laraine Day) learns that her boss (Kirk Douglas) prefers late-night work. Keenan Wynn. Mary: Irene Ryan. Charles: Rudy Vallee.
(A&E) **BIOGRAPHY** *2:00* 852542
The life of British soldier and writer T.E. Lawrence, from his childhood and early education to his death in a motorcycle accident. Included: archival photographs and newsreels.
(BET) **ROC (CC)—Comedy** 831610
(CNB) **POZNER/DONAHUE** 98243
(CNN) **NEWS (CC)—Soles/Battista** *1:00*
(DSC) **MYSTERIOUS UNIVERSE** 505097
Debut: Exploring remarkable phenomena and unusual occurrences. First up: the existence of predatory felines thought to be extinct is examined. Included: the Tasmanian tiger.
(E!) **HOTEL—Drama** *1:00* 711417
(ESN) **COPPER BOWL** *3:30* 123707
Oklahoma (6-5) vs. Brigham Young (9-3) in Tucson, Ariz. The Sooners' strength is their defense, led by DE Cedric Jones, who has a school-record 14 sacks this year. He'll chase BYU passer John Walsh, but Oklahoma must also watch out for RB Jamal Willis, a 1000-yard rusher this year. (Live)
(FAM) **WALTONS—Drama** *1:00* 276233
(FX) **UNDER SCRUTINY WITH JANE WALLACE** 2441417
(HBO) **BOXING'S HISTORIC BATTLES (CC)—Documentary** *1:00* 210542
Four classic heavyweight-title bouts, including Ali-Liston (1965) and Louis-Schmeling (1938). Jim Lampley hosts.
(LIF) **UNSOLVED MYSTERIES** *1:00* 289707
(MAX) **MOVIE (CC)—Drama** *1:50* ★★ 9235097
"Poetic Justice." Janet Jackson, Tupac Shakur.
(MTV) **PRIME TIME** *2:00* 278691
(NIK) **I DREAM OF JEANNIE—Comedy** 503639
(SHO) **MOVIE (CC)—Comedy** *1:55* ★★ 2830423
"The Distinguished Gentleman." Eddie Murphy, Lane Smith, Sheryl Lee Ralph.

Viewer Alert! If the NHL labor dispute is resolved, hockey games may pre-empt scheduled programming on some stations tonight.

8PM
9PM

Thursday

(TBS) **NBA BASKETBALL (CC)** *2:30* 499639
Orlando at Charlotte. (Live)
(TNN) **LEGENDS OF COUNTRY MUSIC—Profile** *1:00* 731146
Freddie Fender, Johnny Rodriguez.
(TNT) **MOVIE—Adventure** *4:45* ★★★★ 35539558
"Lawrence of Arabia." (1962) David Lean directed this Oscar-winning epic about the legendary T.E. Lawrence (Peter O'Toole), who led the Arab revolt against the Turks during World War I. Alec Guinness, Omar Sharif, Anthony Quinn, Jack Hawkins, Jose Ferrer.
(USA) **MURDER, SHE WROTE (CC)—Mystery** *1:00* 490726
(VH1) **VIDEOS** *2:00* 728707

8:30 (4) (30) **FRIENDS (CC)—Comedy** 5707/67097
It's Saturday night: Ross does laundry with Rachel; Joey (Matt LeBlanc) uses Monica to get his old girlfriend back; and Phoebe helps Chandler break up with his. Janice: Maggie Wheeler. Angela: Kim Gillingham. (Repeat)
(5) (61) **LIVING SINGLE (CC)** 4207/472981
Max and Kyle (Erika Alexander, T.C. Carson) are mortified that they spent the night together and wish they could turn back the clock. Overton: John Henton. Khadijah: Queen Latifah. Terrence: Cress Williams. (Repeat)

(13) **INFORMED SOURCES** 4271
(21) **THIS OLD HOUSE (CC)** 25900
(25) **MULTICULTURAL PRESS** 50610
(50) **DISCOVER NEW JERSEY** 745829
(BET) **COMICVIEW** 827417
(CNB) **EQUAL TIME—Discussion** 27368
(DIS) **WALT DISNEY WORLD INSIDE OUT (CC)** 4608469
Scott Herriott tours the theme park as workers prepare for the holidays.
(DSC) **MAGICAL WORLDS—Paranormal** 584504
Observing a ritual performed on the Indonesian island of Sumba which is believed to protect the rice harvest.
(FX) **HOME & AWAY—Drama** 2453252
(NIK) **BEWITCHED—Comedy** (BW) 582146

9 PM (2) (3) **CHICAGO HOPE (CC)** *1:00* 9702/4788
A 12-year-old girl (Yadira Caceres) arrives for surgery to correct a severely cleft palate and suffers serious complications from another birth defect. Meanwhile, a young nurse (Robyn Lively) interferes with Dr. Shutt's treatment of a comatose Dr. Antonovich (Margaret Colin). Mrs. Pertierra: Christine Avila. Dr. Infante: Diane Venora. (Repeat)
[Another episode airs an hour later on Friday.]
(4) (30) **SEINFELD (CC)** 4813/10165
Kramer chaperones Jerry's date with a Miss

PLUS! POST-GAME MOVIE SPECIAL:
Cyborg 10:30PM
Parental Discretion Advised

TBS

Programming subject to blackout or change. ©1994 Turner Broadcasting System, Inc. Photo by Nathaniel S. Butler, NBA Photos.

America contestant (Marguerite MacIntyre); George gets the Yankees to trade polyester for cotton; Elaine tries to fill the shoes of a late book editor. (Repeat)

5 61 NEW YORK UNDERCOVER (CC)—Drama *1:00* 24252/739813
After a college student is killed, Williams and Torres (Michael DeLorenzo) discover that the deceased had been selling marijuana and also had a juvenile record. (Repeat)

Guest Cast

Carlos Ortiz ..... Paul Calderon
Dusable ..... Jean La Marre
Suki ..... Lisa Gay Hamilton
Shoop ..... Chad L. Coleman

7 WORLD OF DISCOVERY (CC) *1:00* 19320
The series' fifth season opens with "Lion: Africa's King of the Beasts," which follows a year in the life of a lion family in Tanzania's Ngorongoro Crater. The hour captures the pride's behavior as it struggles to survive the crater's wet and dry seasons. Featured: footage of lions attacking their prey, a cape buffalo, zebra and hippo.

8 GIFT OF LOVE *1:00* 17962

9 ROBINS HOODS (CC) *1:00* 68610
The gang helps an amnesiac (David Faustino) who believes his life is in danger to regain his memory. Brauer: Brad Loree. Dodson: Scott Nicholson. Brett: Linda Purl. Annie: Jennifer Campbell. Maria: Mayte Vilan.

13 49 MYSTERY! (CC) *1:00* 93320/91962
In "The Yellow Iris," Poirot (David Suchet) receives a single flower in the mail, stirring memories of a case he was unable to solve—the murder of a prominent businessman's wife. Taking the odd gesture as a call for help, the detective reopens the investigation and discovers that others now face a similar fate.

20 IN THE HEAT OF THE NIGHT (CC)—Crime Drama *1:00* 17504
The arrest of an arsonist whose third fire claimed a life is the first official task for acting chief Dugan (Joe Don Baker), whose appointment doesn't sit well with Tibbs. Evan Winslow: Leo Geter. Christine Tate: Christopher Templeton. Tibbs: Howard Rollins.

21 BRAVE RIFLES (BW) *1:00* 68252

25 KOREAN NEWS AND CULTURE *1:00* 17310

31 ALL CREATURES GREAT AND SMALL—Drama *1:00* 55726

41 MARIMAR—Novela *1:00* 51320

47 PELICULA—Horror *2:00* 12417
"Pánico en el bosque." Un monstruo aterroriza a los visitantes a un parque. Roberto Guzmán, Leticia Perdigón.

50 UNDER THE ARBOR—Opera *2:00* 732875

(AMC) MOVIE—Crime Drama (BW) *1:55* ★★★
"Call Northside 777." 4451813

(BET) VIDEO SOUL—Music *2:00* 176320

(CNB) RIVERA LIVE—Discussion *1:00* 53320
Scheduled: Authors Joseph Wambaugh, Peter Maas and Nancy Taylor Rosenberg.

(CNN) LARRY KING LIVE (CC) *1:00* 485894
A salute to Jerome Kern that first aired Aug. 6, 1994. Guests include pianist George Shearing.

(DIS) BILLY JOEL FROM THE RIVER OF DREAMS—Music *1:30* 802233
The singer-songwriter performs in concert. Included: "A Hard Day's Night," "Piano Man."

(DSC) MOVIE MAGIC—Documentary 206829
A look at forced perspective, a special-effects technique that allows objects to appear larger or smaller than their regular size.

(E!) TALK SOUP 181374

(ENC) MOVIE—Drama *1:50* ★★★★ 9432271
"Kramer vs. Kramer." Dustin Hoffman.

(FAM) RESCUE 911 (CC) *1:00* 296097

(FX) DYNASTY—Drama *1:00* 9178207

(HBO) MOVIE—Science Fiction *1:35* 4446981
"Firepower." Chad McQueen, Gary Daniels.

(LIF) MOVIE—Comedy-Drama *2:00* ★★★ 282894
"Desperately Seeking Susan." (1985) Madonna struts her stuff while a series of mishaps plunges a bored housewife (Rosanna Arquette) into the New Wave lifestyle. Aidan Quinn. Gary: Mark Blum. Jim: Robert Joy.

(NIK) I LOVE LUCY (CC)—Comedy (BW) 124271

(NSP) 10th FRAME—Bowling 2890900

(TMC) MOVIE—Adventure *1:45* ★ 3170504
"Fifty/Fifty." Peter Weller, Robert Hays.

(TNN) MUSIC CITY TONIGHT *1:30* 535766
Davis Daniel, the Hackberry Ramblers.

(USA) MOVIE (CC)—Drama *2:00* 493813
"Praying Mantis." (Made for Cable; 1993) Jane Seymour as a chameleon-like psychopath who marries and then murders her victims on their wedding night. Barry Bostwick, Frances Fisher.

9:20 **(MSG) COLLEGE BASKETBALL** *2:10* 97812184
The championship game of the ECAC Holiday Tournament in New York. (Live)
[Time approximate.]

9:30 **4 30 MADMAN OF THE PEOPLE (CC)—Comedy** 59900/57287
Home may be where the heart is, but Jack's been hiding out at the office while his nagging mother-in-law (Jane Kean) visits, hinting that she wants to make her stay permanent. Benny DeLorenzo: Bruce Kirby.

(DSC) KNOW ZONE—Science 452691
A look at the air-cargo industry features planes that are two-thirds the length of a football field.

(E!) NEWS DAILY 340078

(NIK) MARY TYLER MOORE (CC) 450233

(NSP) ATHLETE—Magazine 5022558

10PM **2 3 CONNIE CHUNG (CC)** *1:00* 4879/7875
Scheduled: An interview with Debbie Reynolds, who discusses her career; current Las Vegas stage act; plans for a movie-costume museum in that city; and three marriages. Included are

SAWYER + SAWYER

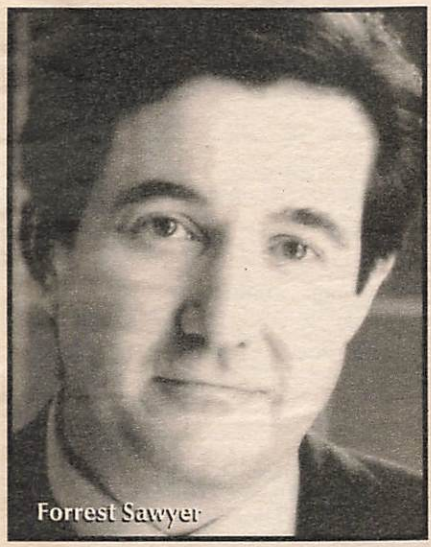
Forrest Sawyer

Diane Sawyer

Announcing a great addition to Thursday nights.

Now it's Forrest Sawyer and Diane Sawyer as Day One returns to the lineup Thursdays at 10 PM. Starting next week. It all adds up to award-winning journalism and great stories. You'll want to watch. From Day One.

day 1 one

ABCNEWS

abc 10 PM WABC-TV 7 8

THURSDAYS AT 10PM, STARTING NEXT WEEK.

comments from daughter Carrie Fisher. Also: an investigation of cellular-phone schemes.
(4) (30) **ER (CC)—Drama** *1:00* 5417/34287
Carter (Noah Wyle) reexamines his future after a teenage hit-and-run victim dies—and he is given the task of notifying the parents. Meanwhile, Lewis and Benton square off following a misdiagnosed case, and Hathaway gets a surprise visit from Ross. Walter: Ving Rhames. Harry: Ken Lerner. (Repeat)
(5) (9) (11) **NEWS** *1:00*
(7) (8) **PRIMETIME LIVE (CC)—Donaldson/Sawyer** *1:00* 29707/27349
Scheduled: A profile of Supreme Court justice Ruth Bader Ginsburg includes interviews with some of Ginsburg's female classmates from law school. Diane Sawyer reports.
(13) **CRUSADE: THE LIFE OF BILLY GRAHAM—Profile** *1:00* 25897
A profile of the evangelist includes interviews. Also: behind the scenes of a crusade.
(20) (55) (61) **NEWS**
(21) **NOVA (CC)** *1:00* 78639
(25) **POWER BROKERS** 82417
(31) **NIGHT AT THE POETS' CAFE** 44271
(41) **BIENVENIDOS—Comedia** 48417
(49) **TAKING CHARGE** *1:00* 25879
(A&E) **EVENING TO REMEMBER** *1:00* 848349
A celebration of the 50th anniversary of D-Day features music from World War II. Performers include Patty Andrews, Michael Feinstein.
(CNB) **TOM SNYDER** *1:00* 63707
Scheduled: Bonnie Hunt; actor Mark Curry.
(CNN) **NEWS—Soles/Battista** *1:00*
(DSC) **BEYOND 2000—Magazine** *1:00* 846981
The use of robots to study Australia's Great Barrier Reef; medicinal uses of honey.
(E!) **DAVID LETTERMAN** *1:00* 734368
(FAM) **700 CLUB—Religion** *1:00* 299184
(FX) **IN LIVING COLOR—Comedy** 6853707
(MAX) **MOVIE (CC)—Thriller** *1:35* ★★ 4313417
"Ghost in the Machine." Karen Allen.
(MTV) **REAL WORLD** 925097
(NIK) **TAXI (CC)—Comedy** 747271
(NSP) **YACHTING** *1:00* 3989271
Coverage of the Fall Cup Regatta, taped in October in San Francisco.
(SC) **ROAD TO THE AMERICA'S CUP** 937720
(SHO) **MOVIE (CC)—Mystery** *1:50* ★★ 3734707
"Malice." Alec Baldwin, Bill Pullman.
(VH1) **BIG '80s—Music Videos** 617252
10:30 (20) **HIGHWAY PATROL** 20639
Suspected illegal aliens are apprehended in San Diego; an ex-con leads a high-speed chase in Rhode Island on Halloween night.
(25) **POLTEL POLISH NEWS—In Polish** 91165
(31) **NEWS CITY** 20691
(41) **BIENVENIDOS—Comedia** 57165
(55) **STAR TREK: THE NEXT GENERATION (CC)—Science Fiction** *1:00* 95707
Responding to an emergency call for help from a supply ship, the Enterprise encounters an epidemic that causes rapid aging and death. Pulaski: Diana Muldaur. Dr. Sara Kingsley: Patricia Smith.
(61) **MURPHY BROWN (CC)—Comedy** 708558
Jim becomes the owner of a British-style pub—that happens to be a gay bar. Jim: Charles Kimbrough. Phil: Pat Corley. Miles: Grant Shaud. Frank: Joe Regalbuto.
(DIS) **MOVIE—Musical** *2:20* ★★★ 4272788
"Thoroughly Modern Millie." Julie Andrews.
(FX) **IN LIVING COLOR—Comedy** 6862455
(HBO) **RUSSELL SIMMONS' DEF COMEDY JAM (CC)** 181691
Adult-oriented stand-up by Bruce Bruce, Buddy Lewis, World Famous Guy T. Hosted by Martin Lawrence.
(MTV) **REAL WORLD** 901417
(NIK) **BOB NEWHART—Comedy** 723691
(SC) **INSIDE SKIING** 137928
(TBS) **MOVIE—Science Fiction** *2:00* ★ 932788
"Cyborg." (1989) Jean-Claude Van Damme as a post-apocalyptic road warrior battling marauding bandits. Nady: Deborah Richter. Fender: Vincent Klyn. Marshall: Alex Daniels. [TBS is advising viewer discretion. Time approximate after basketball.]
(TNN) **CLUB DANCE** *1:00* 480455
(VH1) **STAND-UP SPOTLIGHT** 626900
Included: Mario Cantone, Tom Hertz.
10:45 (TMC) **MOVIE (CC)—Crime Drama** *1:50* ★★
"Next of Kin." 71903320
11PM (2) (3) (4) (7) (8) (30) **NEWS** *:35*
(5) **COPS (CC)** 88962
Patrolling with Scotland Yard's Metropolitan Police of London (Part 1 of two). Included: the arrest of a man who allegedly hit his mother; training for riot control.
(9) **JENNY JONES—Discussion** *1:00* 40349
Scheduled topic: mistresses. (Repeat)
(11) **CHEERS (CC)—Comedy** 48368
Diane (Shelley Long) teases Sam about the empty-headed women he dates. Debra: Donna McKechnie. Leo Metz: Donnelly Rhodes. Brandee: Angela Aames. Sam: Ted Danson.
(13) (49) **CHARLIE ROSE** *1:00* 40436/48078
(20) **TOP COPS** 99964
An NYPD bomb squad member describes a New Year's Eve explosion.
(21) **ARE YOU BEING SERVED?** 22962
(25) **ROCKERS—Music** *1:00* 33788
(31) **BLOOMBERG NEWS** 19436
(41) **NOTICIAS** *:35*
(47) **TELENOTICIAS—Raul Peimbert** 86504
(50) **NEW JERSEY NEWS** 735784
(61) **COACH (CC)—Comedy** 436441
The new university president (Robin Strasser) forces Hayden to teach a history course to his academic-underdog players. Leonard Kraleman: Rob Schneider.
(A&E) **LAW & ORDER—Drama** *1:00* 172558

(AMC) **MOVIE—Comedy** *2:00* ★★ 145165
"What a Way to Go!" Shirley MacLaine.
(BET) **ROC (CC)—Comedy** 466455
(CNB) **REAL PERSONAL—Discussion** 20558
[CNBC is advising viewer discretion.]
(CNN) **SPORTS—Charles/Hickman** 747146
(DSC) **MYSTERIOUS UNIVERSE** 105146
The existence of predatory felines thought to be extinct is examined.
(E!) **HOWARD STERN** 636469
(ENC) **MOVIE—Mystery** *1:55* ★★★ 6498639
"Jagged Edge." Glenn Close, Jeff Bridges.
(FAM) **GIFT OF LOVE** *1:00* 270184
(FX) **SOUND FX—Music Videos** *1:00* 1943252
(HBO) **INSIDE THE NFL (CC)** *1:00* 456542
(LIF) **UNSOLVED MYSTERIES** *1:00* 356558
(MTV) **BEAVIS AND BUTT-HEAD** 549691
(NIK) **GET SMART—Comedy** 103788
(NSP) **INSIDE SKIING** 2879417
(SC) **HORSE RACING FROM AQUEDUCT** 451523
(USA) **WINGS (CC)—Comedy** 765542
11:30 (5) **M*A*S*H (CC)** 81184
Moneylender Charles demands a pound of flesh from B.J. and Hawkeye. Mike Farrell, Alan Alda, David Ogden Stiers.
(11) **COACH (CC)—Comedy** 27900
Hayden is a portrait of confusion when Christine (Shelley Fabares) gets mad at him for not knowing why she's mad at him.
(20) **LOVE CONNECTION** 81726
(21) **ITN WORLD NEWS** 81813
(31) **KOREAN NEWS** 54707
(47) **PROGRAMACION COMERCIAL** *1:30*
(50) **KEEPING UP APPEARANCES** 258523
(55) **MOVIE—Science Fiction** *2:00* ★★ 77542
"The Ultimate Warrior." (1975) What happens in a post-plague 21st-century New York suffering a food shortage. Yul Brynner, Max von Sydow, Joanna Miles. Carrot: William Smith.
(61) **STAR TREK: THE NEXT GENERATION (CC)—Science Fiction** *1:00* 555233
Wesley (Wil Wheaton), on a break from Starfleet Academy, becomes involved in a dispute over the relocation of Native Americans from a planet annexed by the Cardassians. Adm. Necheyev: Natalia Nogulich.
(BET) **JAZZ CENTRAL** *2:00* 782165
(CNB) **EQUAL TIME—Discussion** 76981
(CNN) **MONEYLINE** 999707
(DSC) **MAGICAL WORLDS—Paranormal** 357707
Observing a ritual performed on the Indonesian island of Sumba which is believed to protect the rice harvest.
(E!) **HOWARD STERN** 238894
(ESN) **SPORTSCENTER** *1:00* 133320
(MAX) **MOVIE—Science Fiction** *1:30* ★★ 586523
"I Come in Peace." Dolph Lundgren.
(MSG) **NBA ACTION—Magazine** 83184
(MTV) **BEAVIS AND BUTT-HEAD** 544271
(NIK) **GET SMART—Comedy** 355349
(NSP) **COLLEGE BASKETBALL** *2:00* 2388417
Coverage of Otis Spunkmeyer Classic action in Oakland. (Live)
(SC) **HARNESS RACING FROM THE MEADOWS** 445097
(TNN) **COUNTRY NEWS—Magazine** 250981
Clay Walker is featured.
(USA) **WINGS (CC)—Comedy** 984875
11:35 (2) (3) **DAVID LETTERMAN (CC)** *1:00* 6722726/6719252
Scheduled: Sigourney Weaver.
(4) (30) **JAY LENO (CC)** *1:00* 6717894/9845639
Scheduled: Noah Wyle ("ER").
(7) (8) **NIGHTLINE (CC)** 8648504/8646146
(41) **NOTICIERO UNIVISION** 7722233

EARLY FRIDAY

Mid. (5) **RESCUE 911 (CC)** 97837
(9) **THE NEWZ—Comedy** 24905
(11) **MURPHY BROWN (CC)—Comedy** 42301
(13) **NOVA (CC)** *1:00* 84450
See Tuesday 8 P.M.
(20) **HOME SHOPPING NETWORK** *7:00*
(21) **CLIVE JAMES (CC)—Interview** 31837
(31) **CHINESE PROGRAMMING** *1:00* 487721
(A&E) **BIOGRAPHY** *2:00* 542943
(CNB) **RIVERA LIVE—Discussion** *1:00* 542996
Scheduled: Authors Joseph Wambaugh, Peter Maas and Nancy Taylor Rosenberg.
(CNN) **NEWS—Brian Christie**
(DSC) **MOVIE MAGIC—Documentary** 177653
(E!) **TALK SOUP** 818059
(FAM) **BLACK STALLION (CC)—Drama** 357837
(FX) **BATMAN—Adventure** 6532566
(HBO) **MOVIE (CC)—Crime Drama** *1:55* ★★
"The Getaway." 6689905
(LIF) **UNSOLVED MYSTERIES** 353011
(MSG) **YANKEES MAGAZINE—Mel Allen** 99837
(MTV) **ALTERNATIVE NATION** *1:30* 275740
(NIK) **GET SMART—Comedy** 175295
(SC) **COLLEGE HOCKEY** *3:00* 217276
Great Lakes Invitational competition between the Michigan State Spartans and the Cornell Big Red, taped Thursday in Detroit.
(SHO) **MOVIE—Thriller** *1:40* 7989653
"Shadowhunter." Scott Glenn, Benjamin Bratt.
(TNN) **LEGENDS OF COUNTRY MUSIC—Profile** *1:00* 694566
(USA) **QUANTUM LEAP (CC)** *1:00* 421092
12:05 (7) **MOVIE—Comedy** *1:55* ★ 62626450
"Morgan Stewart's Coming Home." (1987) A teen (Jon Cryer) campaigns for parental affection by working on his father's Senate race. Lynn Redgrave, Nicholas Pryor.
(8) **NORTHERN EXPOSURE (CC)—Comedy-Drama** *1:00* 1464127
(41) **PELICULA—Drama** *2:00* 7875721
"Los que nunca amaron." (Mexicana; 1966) Ana Luisa Peluffo, Javier Solis.
12:30 (5) **DENNIS PRAGER—Discussion** 77585

9 JON STEWART *1:00* 75498
11 HONEYMOONERS—Comedy (BW) 18081
21 HOMETIME (CC)—Home Repair 11585
61 THE NEWZ—Comedy 154363
(CNN) SHOWBIZ TODAY—Magazine 939173
(DSC) KNOW ZONE—Science 440011
(E!) NEWS DAILY 189059
(ESN) UP CLOSE—Discussion 646108
(FAM) BIG BROTHER JAKE (CC) 637585
(FX) BACK CHAT—Discussion 1908769
(LIF) THIRTYSOMETHING (CC) *1:00* 349059
(MSG) SURFING *1:00* 934214
ASP World Tour action, taped in France.
(NIK) DRAGNET—Crime Drama 448653
(TBS) MOVIE—Comedy-Drama *2:15* ★★ 11116189
"The Choirboys." (1977) Raucous version of Joseph Wambaugh's best seller about nocturnal binges of some frazzled Los Angeles cops. Charles Durning, Perry King, Louis Gossett Jr., Clyde Kusatsu.
[TBS is advising viewer discretion.]
12:35 2 SNEAK PEEK 8066634
3 GORDON ELLIOTT *1:00* 4007498
4 30 CONAN O'BRIEN (CC) *1:00* 4098740/5074011
(TMC) RINK—Comedy (BW) 61196586
12:45 (TNT) MOVIE—Western (BW) *1:50* ★★★★ 66710585
"High Noon." (1952) Gary Cooper won an Oscar for his fine performance as a sheriff left on his own by a panicky hamlet to combat four vengeful killers. Grace Kelly. Beautifully directed by Fred Zinnemann and brilliantly scored by Dmitri Tiomkin (who also won an Oscar).
1 AM 5 RUSH LIMBAUGH 92027
11 NEWS *1:00*
13 MacNEIL, LEHRER (CC) *1:00* 39540
21 MOVIE—Musical (BW) *2:00* ★★★★ 694059
"Shall We Dance." (1937) Fred Astaire.
31 MOVIE—Drama (BW) *1:35* ★★ 4915011
"The Second Woman." (1951) Robert Young.
47 SERA ANUNCIADO *1:00*
61 LAST CALL (CC) 314943
(AMC) MOVIE—Drama *2:40* ★★ 79117301
"A Farewell to Arms." Rock Hudson.
[Shown in letter-box format.]
(CNB) TOM SNYDER *1:00* 576214
Scheduled: Bonnie Hunt; actor Mark Curry.
(CNN) CALLING ALL SPORTS 152450
(DIS) MOVIE—Drama *1:35* 1395740
"Summer of the Colt." Hector Alterio.
(DSC) BEYOND 2000—Magazine *1:00* 138905
(E!) SEX ON THE RIVIERA *1:00* 918818
(ENC) MOVIE—Comedy *1:45* ★★★ 5527214
"National Lampoon's Vacation." Chevy Chase.
(ESN) HOLIDAY MAGIC—Football 990672
A preview of Friday's Holiday Bowl, which pits Michigan against Colorado State.
(FAM) INFOMERCIALS *1:00*
(FX) INFOMERCIALS *5:00*
(MAX) MOVIE (CC)—Drama *1:40* ★★ 1142585
"The Harvest." Miguel Ferrer.
(NIK) ALFRED HITCHCOCK PRESENTS 510450
(TMC) MOVIE—Drama *2:05* ★★ 75922721
"The Killer Elite." James Caan, Robert Duvall.
(TNN) MUSIC CITY TONIGHT *1:30* 367856
(USA) COUNTERSTRIKE *1:00* 772363
1:05 2 KIDS IN THE HALL *1:00* 4299450
8 JUDGE FOR YOURSELF *1:00* 5632721
1:30 5 INFOMERCIALS *2:00*
9 NEWS
55 INFOMERCIAL
61 JON STEWART *1:00* 225566
(BET) COMICVIEW 483547
(CNN) SPORTS 881450
(ESN) MOTOWORLD 601276
(LIF) INFOMERCIALS *6:00*
(MSG) YACHTING 243473
The Steinlager-Logan Cup, taped Nov. 27 off Auckland, New Zealand.
(MTV) DREAMTIME *1:30* 629653
(NIK) SUPERMAN—Adventure 247092
(NSP) HORSE RACING FROM AQUEDUCT 2883108
1:35 3 COPS (CC) 4747276
4 GREG KINNEAR 4745818
Scheduled: Larry King.
30 CURRENT AFFAIR (CC) 1829479
1:40 (SHO) MOVIE—Drama *1:35* 39018635
"The Cool Surface." Robert Patrick.
2 AM 7 55 NEWS
9 INFOMERCIALS *1:00*
11 NORTHERN EXPOSURE (CC)—Comedy-Drama *1:00* 341740
13 GREAT PERFORMANCES *1:30* 512301
47 PROGRAMACION COMERCIAL
(A&E) EVENING TO REMEMBER *1:00* 721479
(BET) VIDEO SOUL—Music *2:00* 174108
(CNB) POZNER/DONAHUE 284721
(CNN) LARRY KING LIVE *1:00* 369653
A salute to Jerome Kern that first aired Aug. 6, 1994. Guests include pianist George Shearing.
(CSP) LINCOLN-DOUGLAS DEBATES OF 1858 *7:00*
Re-creating the senatorial forum that took place on Oct. 13, 1858, in Quincy, Ill. Also: interviews with historians. Lincoln: Max Daniels.
(DSC) NEXT STEP—Science 862450
(E!) HOWARD STERN 666943
(ESN) RACEHORSE DIGEST 233924
(FAM) 700 CLUB—Religion *1:00* 916585
(HBO) MURDER 9 TO 5 (CC) *1:00* 192943
(NIK) LUCY SHOW—Comedy 860092
(NSP) PRESS BOX 3335276
[Repeats every 30 minutes until 12 noon.]
(USA) AMERICAN GLADIATORS *1:00* 354721
2:05 2 LAST CALL (CC) 5294585
3 THE ROAD—Music *1:00* 1255479
4 NEWS *:35*
8 INFOMERCIALS *1:00*

(30) **GREG KINNEAR** 6586092
Scheduled: Larry King.
(41) **¡PAPA SOLTERO!—Comedia** 5656837
2:30 (7) **WORLD NEWS NOW** *2:00* 150450
(47) **SERA ANUNCIADO** *1:30*
(55) **COUNTRY TRACKS—Music Videos** 91924
(61) **MOVIE—Comedy-Drama** *2:00* ★★★★ 224837
"Hannah and Her Sisters." (1986) Woody Allen's study of three sisters (Mia Farrow, Dianne Wiest, Barbara Hershey) and their men, well-acted (Wiest and Michael Caine won Supporting Oscars) and keenly observed.
(CNB) **INFOMERCIALS** *3:00*
(DSC) **BEYOND 2000—Magazine** 881585
(E!) **CANDID CAMERA** 645450
(ESN) **SPORTSCENTER** 252059
(NIK) **THE GOODS: SHOPPING** 889127
(TNN) **COUNTRY NEWS—Magazine** 681127
2:35 (2) **AMERICAN JOURNAL** 3966932
(30) **JONES & JURY** 8088634
(41) **PROGRAMACION COMERCIAL** *:55*
(DIS) **MOVIE—Drama** *1:20* 65612924
"Freeze Frame." Shannen Doherty.
(TNT) **MOVIE—Western** (BW) *1:30* ★★ 1612769
"Apache Ambush." (1955) Standard perils on a cattle drive from Texas to Kansas. Bill Williams, Tex Ritter, Ray Corrigan. Rosita: Movita. Ann: Adelle August. Joaquin: Alex Montoya.
2:40 (4) **INFOMERCIALS** *1:00*
(MAX) **MOVIE—Drama** *1:45* ★ 84260011
"Let's Get Harry." Robert Duvall, Mark Harmon.
2:45 (ENC) **MOVIE—Drama** *2:00* ★★ 34247189
"The Only Game in Town." Elizabeth Taylor.
(TBS) **MOVIE—Thriller** *1:30* 3749363
"The Eyes of Charles Sand." (1972) Eerie TV-movie about a man (Peter Haskell) who sees visions from beyond the grave. Barbara Rush, Bradford Dillman, Joan Bennett.
3 AM (9) **HOME SHOPPING SPREE** *3:00* 581160
(11) **FAME—Drama** *1:00* 785160
(21) **MOVIE—Musical** (BW) *1:30* ★★ 977740
"Pot o' Gold." (1941) James Stewart.
(55) **MOVIE—Comedy** *2:00* ★★ 891009
"Decameron Nights." (British; 1953) Joan Fontaine and Louis Jourdan have four different roles in this compilation of risque tales by the 14th-century Italian writer Boccaccio. Binnie Barnes, Joan Collins, Godfrey Tearle.
(A&E) **LAW & ORDER—Drama** *1:00* 455030
(CNN) **CROSSFIRE—Buchanan/Kinsley** 172214
(E!) **Am INFOMERCIALS** *3:00*
(ESN) **UP CLOSE—Discussion** 987108
(HBO) **MOVIE (CC)—Thriller** *1:25* ★ 8469905
"The Crush." Alicia Silverstone, Cary Elwes.
(MTV) **BEAVIS AND BUTT-HEAD** 976127
(NIK) **TAXI (CC)—Comedy** 530214
(TMC) **MOVIE—Comedy** *1:50* ★★ 2730672
"Ghostbusters II." Bill Murray, Dan Aykroyd.
(USA) **MOVIE—Comedy** *2:00* ★★★ 167674
"The Man with Two Brains." (1983) Carl Reiner's zany science-fiction spoof about a brain surgeon (Steve Martin) with an unusual solution to his marital problem. Kathleen Turner, David Warner, Paul Benedict.
3:05 (2) **UP TO THE MINUTE** *2:25* 66790769
(3) **NEWS**
(30) **HARD COPY (CC)** 6600092
3:10 (SHO) **THAT'S TROMATAINMENT (CC)** 6539905
3:30 (5) **CURRENT AFFAIR (CC)** 82189
(13) **MOZART MYSTIQUE WITH PETER USTINOV** *2:00* 60978
(41) **AGUJETAS DE COLOR DE ROSA** 11112
(CNN) **SCIENCE & TECHNOLOGY WEEK —Magazine** 407547
(ESN) **COPPER BOWL** *3:00* 335450
Oklahoma vs. Brigham Young, taped Thursday in Tucson, Ariz.
(MTV) **DREAMTIME** *2:30* 841108
(NIK) **MARY TYLER MOORE (CC)** 870479
3:35 (3) **UP TO THE MINUTE** *1:25* 95131479
(30) **NIGHTSIDE—News** *1:25* 52201479
(AMC) **MOVIE—Crime Drama** *1:50* ★★★ "The Friends of Eddie Coyle." 63278301
3:40 (4) **NIGHTSIDE—News** *1:20* 12092547
(SHO) **MOVIE—Adventure** *1:30* 5991498
"Crisis in the Kremlin." Robert Rusler.
4 AM (5) **GORDON ELLIOTT** *1:00* 897479
Scheduled: Author Penny Bilofsky ("In-laws, Outlaws"). (Repeat)
(8) **WORLD NEWS NOW** *1:30* 427769
(11) **INFOMERCIAL**
(41) **MARIMAR—Novela** *1:00* 431837
(A&E) **MOVIE—Drama** *2:00* 877382
"6th & Main." (1977) Character study of Los Angeles skid-row inhabitants. Leslie Nielsen.
(BET) **INFOMERCIALS** *1:30*
(CNN) **NEWS—Brian Christie**
(DIS) **BILLY JOEL FROM THE RIVER OF DREAMS—Music** *1:30* 126721
(NIK) **BOB NEWHART—Comedy** 884672
4:05 (TNT) **MOVIE—Musical** *1:55* ★ 83737276
"Thank God It's Friday." (1978) The events of one night at a Los Angeles disco where an aspiring singer (Donna Summer in her film debut) gets her big break. Frannie: Valerie Landsburg. Jeannie: Terri Nunn.
4:15 (TBS) **THREE STOOGES** (BW) 61403045
4:25 (MAX) **MOVIE—Drama** *1:35* ★ 89139653
"Dirty Love." Valentine Demy, Cully Holland.
4:30 (7) **OPRAH WINFREY (CC)** *1:00* 803030
(11) (61) **HOGAN FAMILY (CC)** 52498/302108
(21) **M.F.K.—Documentary** 944566
(CNN) **SHOWBIZ TODAY—Magazine** 173943
(HBO) **TO BE ANNOUNCED** *1:50*
(NIK) **DRAGNET—Crime Drama** 531943
4:35 (TBS) **JEFFERSONS (CC)—Comedy** 9961189
4:45 (ENC) **MOVIE—Mystery** *1:55* ★★★ 31111450
"Jagged Edge." Glenn Close, Jeff Bridges.
4:50 (TMC) **MOVIE—Mystery** (BW) *1:45* ★★★ "Kiss Me Deadly." 76329837

MORNING

5 AM (4) THIS MORNING'S BUSINESS 64634
(5) FAITH 20—Religion 15382
(11) WONDER YEARS (CC) 51108
(21) BRAVE RIFLES (BW) *1:00* 246276
(30) JERRY SPRINGER *1:00* 439924
(41) BIENVENIDOS—Comedia 42450
(55) NEWS
(61) SHEPHERD'S CHAPEL BIBLE STUDY —Religion *1:00* 729672
(CNN) SPORTS 445672
(NIK) DICK VAN DYKE—Comedy (BW) 535653
(NSP) PRESS BOX *1:00* 5479030
[Repeats every 30 minutes until 1 P.M.]
(USA) FACTS OF LIFE—Comedy 430740
5:05 (TBS) GOMER PYLE, USMC—Comedy 3743547
5:10 (SHO) MOVIE (CC)—Drama *1:40* 64847295
"They." Patrick Bergin, Vanessa Redgrave.
5:30 (2) CBS NEWS—Gayle/King 45450
(3) THIS MORNING'S BUSINESS 49276
(4) NBC NEWS (CC)—Ann Curry 47818
(5) GOOD DAY STREET TALK 5351672
(7) ABC NEWS (CC)—Thalia Assuras 83634
(8) ABC/LOCAL NEWS *1:30* 793214
(11) JETSONS—Cartoon 43030
(13) LEARN TO READ 76382
(41) PROGRAMACION COMERCIAL
(47) THIS IS YOUR DAY—Religion 96108
(55) NEWSWORTHY—Magazine 23276
(AMC) LAUREL AND HARDY (BW) 363363
(BET) WORD OF FAITH—Religion 240634
(CNB) BEFORE THE BELL—Business 27634
(CNN) NEWS—Arceneaux/Cain *1:00*
(DIS) EERIE, INDIANA (CC)—Comedy 604818
(NIK) LAUNCH BOX—Children 176924
(USA) INFOMERCIAL
5:35 (TBS) HEADLINE NEWS 9836363
5:55 (5) GOOD DAY WAKEUP 46243672
6 AM (2) (3) (4) (7) NEWS *1:00*
(5) GOOD DAY NEW YORK, FIRST EDITION *1:00* 71301
(9) INFOMERCIAL
(11) PHANTOM 2040—Cartoon 20189
(13) BLOOMBERG BUSINESS NEWS 86769
(21) TONY BROWN'S JOURNAL 35653
(30) NBC/LOCAL NEWS *1:00* 149924
(41) ONDAS DE MILAGRO Y PODER 51059
(47) TODAY WITH MARILYN—Religion 99295
(55) HEADLINE NEWS 26363
(61) TALE SPIN (CC)—Cartoon 894479
(A&E) IN SEARCH OF . . . *1:00* 446295
(AMC) MOVIE—Comedy *1:20* ★★★★ 3135011
"Nothing Sacred." Carole Lombard.
(BET) MARILYN HICKEY—Religion 243721
(CNB) TODAY'S BUSINESS *2:00* 207672
(DIS) MOUSERCISE—Children 607905
(E!) TALK SOUP 889547
(FAM) CABLE HEALTH CLUB *1:00* 631301
(FX) BACK CHAT—Discussion 6536382
(MAX) MOVIE—Drama *2:15* ★★ 84009672
"Barabbas." Anthony Quinn, Silvana Mangano.
(MTV) RUDE AWAKENING *1:00* 639943
(NIK) MR. WIZARD'S WORLD—Science 179011
(SC) BODY MOVES—Exercise 245189
(TNT) YOGI BEAR BUNCH—Cartoon 927063
(USA) FIRST BUSINESS 715837
6:05 (TBS) MUNSTERS—Comedy (BW) 3004769
6:20 (HBO) MOVIE (CC)—Comedy *1:40* ★ 60496437
"Look Who's Talking Now." Diane Keaton.
6:30 (9) BOTS MASTER—Cartoon 73634
(11) (61) CONAN THE ADVENTURER—Cartoon 91030/721059
(13) WORLD IN REVIEW 72289
(21) LILIAS!—Yoga 55943
(31) BLOOMBERG NEWS 19189
(41) PROGRAMACION COMERCIAL
(47) JOHN HAGEE TODAY—Religion 37818
(49) MORNING BUSINESS REPORT 7454473
(55) NEWSWORTHY—Magazine 71276
(BET) KENNETH COPELAND—Religion 914672
(CNN) BUSINESS MORNING 451092
(DIS) MOUSE TRACKS (CC)—Cartoon 378856
(E!) NEWS DAILY 716127
(ESN) SPORTSCENTER 275634
(FX) BREAKFAST TIME *2:30* 6973479
(NIK) FLIPPER—Drama 817634
(SC) PRESS BOX *1:00* 252996
(TNT) BUGS BUNNY—Cartoon *1:30* 942740
(USA) CARTOON EXPRESS *3:30* 134059
6:35 (TBS) SCOOBY DOO—Cartoon 3354914
(TMC) MOVIE (CC)—Drama (BW) *1:30* ★★★★
"Marty." 6536856
6:45 (49) BLOOMBERG BUSINESS NEWS 11475363
(ENC) MOVIE—Drama *2:05* ★★★ 77133566
"Von Ryan's Express." Frank Sinatra.
7 AM (2) (3) THIS MORNING (CC)—Smith/Zahn *2:00* 36653/30479
Scheduled: Melanie Griffith.
(4) (30) TODAY (CC)—Couric/Gumbel *2:00* 21721/56108
Scheduled: Singer Maureen McGovern.
(5) GOOD DAY NEW YORK *2:00* 89769
(7) (8) GOOD MORNING AMERICA (CC) —Gibson/Lunden *2:00* 74837/72479
Scheduled: Dick Clark.
(9) EXOSQUAD—Cartoon 27943
(11) (61) TRANSFORMERS: GENERATION 2 —Cartoon 12011/442030
(13) SESAME STREET (CC) *1:00* 37194
(20) BLOOMBERG BUSINESS NEWS 83127
(21) STRETCHING FOR LIFE—Yoga 5318382
(25) BODY ELECTRIC—Exercise 28914
(31) SUPERTIME—In Japanese *2:00* 43634
(41) NOSOTROS LOS GOMEZ 10653
(47) PROGRAMACION COMERCIAL
(49) LAMB CHOP'S PLAY-ALONG! (CC) 25672
(55) VICTORY WITH MORRIS CERULLO 25585
(A&E) POLE TO POLE—Travel *1:00* 533295
(BET) THIS IS YOUR DAY—Religion 626905

(CNN) NEWS—Arceneaux/Cain
(DIS) UNDER THE UMBRELLA TREE (CC)—Puppets 237027
(E!) LIFESTYLES OF THE RICH AND FAMOUS 444498
(ESN) SPORTSCENTER 929943
(FAM) POPEYE—Cartoon 741127
(MTV) GRIND—Eric Nies 749769
(NIK) BULLWINKLE—Cartoon 561943
(SHO) OWL/TV—Children 114059
7:05 (TBS) 2 STUPID DOGS—Cartoon 4815672
7:15 21 A.M. WEATHER 34746092
7:30 9 MIGHTY MAX—Cartoon 99950
11 SONIC THE HEDGEHOG—Cartoon 99978
20 SAMURAI SYBER-SQUAD 62634
21 BARNEY & FRIENDS (CC) 62721
25 HOMESTRETCH—Exercise 20769
41 UNIVERSAL CHURCH 99160
47 TELENOTICIAS 60634
49 MISTER ROGERS (CC)—Children 11479
55 THIS IS YOUR DAY—Religion 99932
61 BOBBY'S WORLD (CC)—Cartoon 438837
(AMC) MOVIE—Drama (BW) *2:05* ★★★
"The Rose Tattoo." 70778363
(BET) JACK VAN IMPE—Religion 638740
(CNN) BUSINESS DAY 191108
(DIS) WONDERLAND (CC)—Children 782112
(E!) COMING ATTRACTIONS 423905
(ESN) SPORTSCENTER 908450
(FAM) INSPECTOR GADGET—Cartoon 720634
(LIF) EVERYDAY WORKOUT—Exercise 733108
(MTV) RUDE AWAKENING *1:30* 357924
(NIK) LOONEY TUNES—Cartoon 540450
(SC) BODY MOVES—Exercise 630108
(SHO) AMERICAN HEROES & LEGENDS (CC)—Cartoon 3739108
7:35 (TBS) JETSONS—Cartoon 3736011
8 AM 9 PINK PANTHER (CC)—Cartoon 21295
11 GARFIELD—Cartoon 16363
13 49 BARNEY & FRIENDS (CC)—Children 65653/63295
20 FLINTSTONES—Cartoon 87479
21 SESAME STREET (CC) *1:00* 592671
25 CLUB CONNECT—Teenagers 72585
41 PROGRAMACION COMERCIAL
47 PROGRAMACION COMERCIAL *1:00*
55 FATHER TOM & FRIENDS 29837
61 GARGOYLES (CC)—Cartoon 197943
(A&E) LOU GRANT—Drama *1:00* 534924
(BET) BREAKTHROUGH WITH ROD PARSLEY—Religion 546295
(CNB) MONEY WHEEL *4:00* 228160
(CNN) NEWS (CC)—Arceneaux/Cain *1:00*
(DIS) ADVENTURES OF WINNIE THE POOH (CC)—Cartoon 753498
(E!) STAR SEARCH *1:00* 408721
(ESN) SPORTSCENTER 672498
(FAM) XUXA (CC)—Children 498498
(HBO) STOP THE SMOGGIES! 5442160
(LIF) OLD MacDONALD'S SING-A-LONG FARM—Children 494672
(NIK) WEINERVILLE—Variety 209566
(SC) HARNESS RACING FROM THE MEADOWS 531363
(SHO) MOVIE (CC)—Drama *1:50* ★★ 2631214
"Of Mice and Men." Gary Sinise.
(TNT) SCOOBY DOO—Cartoon *1:00* 608769
8:05 (TBS) GILLIGAN'S ISLAND—Comedy 1639479
(TMC) MOVIE (CC)—Science Fiction *1:45* ★
"RoboCop 3." 17392450
8:15 (MAX) MOVIE (CC)—Drama *1:45* ★★ 70948634
"Rocky V." Sylvester Stallone.
8:30 9 TOM AND JERRY—Cartoon 20566
11 FLINTSTONES—Cartoon 15634
13 SHINING TIME STATION (CC) 64924
20 CHILDREN'S ROOM 79450
25 READING RAINBOW—Children 71856
41 CHAVO—Comedia 13276
49 KIDSONGS (CC)—Music 62566
55 CHURCH SERVICE—Catholic 28108
61 GOOF TROOP (CC)—Cartoon 196214
(BET) INFOMERCIAL
(DIS) CARE BEARS (CC)—Cartoon 752769
(ESN) SPORTSCENTER 671769
(FAM) PRINCE VALIANT (CC)—Cartoon 497769
(HBO) LEGEND OF WHITE FANG 3686856
(LIF) WHAT EVERY BABY KNOWS 493943
(NIK) GUMBY—Children 208837
(SC) HORSE RACING FROM AQUEDUCT 530634
8:35 (TBS) BEWITCHED—Comedy 1184363
8:45 (ENC) MOVIE—Drama *1:50* ★★★★ 45086059
"Kramer vs. Kramer." Dustin Hoffman.
9 AM 2 MARILU—Discussion *1:00* 64585
Scheduled: A tribute to the '70s. Guests include KC and the Sunshine Band.
3 MAURY POVICH (CC) *1:00* 51011
4 OTHER SIDE *1:00* 59653
5 GORDON ELLIOTT *1:00* 90671
Scheduled discussion topic: finding a date for New Year's Eve.
7 8 REGIS & KATHIE LEE *1:00* 90699/93011
Scheduled: Repeat segments include Alec Baldwin; Kirk Douglas; Robert De Niro. (Live)
9 COSBY SHOW (CC)—Comedy 11818
11 FAMILY MATTERS (CC)—Comedy 39214
13 LAMB CHOP'S PLAY-ALONG! (CC) 55276
20 FAMILY FEUD—Game 93030
21 READING RAINBOW (CC) 11450
25 GERBERT—Children 62108
30 SALLY JESSY RAPHAEL *1:00* 887672
31 KOREAN NEWS *1:00* 881498
41 CHESPIRITO—Comedia *1:00* 37479
47 VICTORY WITH MORRIS CERULLO 19363
49 SESAME STREET (CC) *1:00* 93059
50 BARNEY & FRIENDS (CC) 114585
55 HEADLINE NEWS 17360
61 CUBHOUSE (CC)—Children 187566
(A&E) COLUMBO—Crime Drama *2:00* 812189
(BET) ROC (CC)—Comedy 536818
(CNN) NEWS—Harris/Kelley *2:30*

(DIS) GUMMI BEARS (CC)—Cartoon 736721
(DSC) ASSIGNMENT (CC) *1:00* 164189
(E!) BUZZ ON GOSSIP *1:00* 898295
(ESN) BODIES IN MOTION—Exercise 655721
(FAM) WALTONS—Drama *1:00* 360301
(FX) DYNASTY—Drama *1:00* 6545030
(HBO) MOVIE (CC)—Drama *1:55* ★★★
"Free Willy." 7982818
(LIF) SISTERS (CC)—Drama *1:00* 340547
(MTV) VIDEOS *1:00* 368943
(NIK) RUGRATS (CC)—Cartoon 299189
(SC) COLLEGE HOCKEY *3:00* 699721
Michigan vs. Michigan Tech in the Great Lakes Invitational, taped yesterday in Detroit.
(TNN) VIDEOMORNING *3:00* 426837
(TNT) PINK PANTHER—Cartoon 109653
9:05 (TBS) HAPPY DAYS—Comedy 8657740
9:30 (9) EMPTY NEST (CC)—Comedy 70059
(11) DIFFERENT WORLD (CC)—Comedy 65127
(13) MISTER ROGERS (CC)—Children 81189
(20) FAMILY FEUD—Game 29943
(21) 3-2-1 CONTACT EXTRA (CC) 47363
(25) PAPPYLAND—Children 81721
(47) KENNETH COPELAND—Religion 52566
(50) MAGIC SCHOOL BUS (CC) 840498
(55) INFOMERCIAL
(61) DOOGIE HOWSER, M.D. (CC) 837059
(AMC) MOVIE—Drama (BW) *1:45* ★★ 9035635
"Daisy Kenyon." Joan Crawford.
(BET) WHAT'S HAPPENING!!—Comedy 295059
(DIS) POOH CORNER (CC)—Children 486214
(ESN) GETTING FIT—Exercise 381634
(NIK) DAVID THE GNOME—Cartoon 923634
(TNT) JETSONS—Cartoon 835566
9:35 (TBS) THREE'S COMPANY—Comedy 4982634
9:50 (TMC) MOVIE—Drama *1:45* ★★ 71479092
"Skyjacked." Charlton Heston, Yvette Mimieux.
10AM (2) SUZANNE SOMERS (CC) *1:00* 15160
Scheduled: Actor Mark Curry. (Repeat)
(3) JENNY JONES—Discussion *1:00* 42214
(4) LEEZA—Discussion *1:00* 40856
(5) MONTEL WILLIAMS *1:00* 68276
(7) ROLONDA—Discussion *1:00* 86672
Scheduled topic: difficult roommates. (Repeat)
(8) PHIL DONAHUE (CC) *1:00* 84214
(9) WHO'S THE BOSS? (CC)—Comedy 97214
(11) LOVE CONNECTION 82382
(13) BARNEY & FRIENDS (CC) 80011
(20) CHURCH SERVICE—Catholic 53498
(21) PAPPYLAND—Children 46295
(25) READING BETWEEN THE LINES 97943
(30) MONTEL WILLIAMS *1:00* 68943
(31) BODY ELECTRIC—Exercise 33769
(41) ¡PAPA SOLTERO!—Comedia 80924
(47) PROGRAMACION COMERCIAL
(49) LANDING ON MOONIE *1:00* 36473
(50) READING RAINBOW (CC) 718450
(55) MOVIE—Mystery *2:00* ★★ 58837
"Clue." (1985) Familiar faces flesh out the whodunit board game. Eileen Brennan, Tim Curry, Madeline Kahn, Christopher Lloyd.
(61) GERALDO—Discussion *1:00* 427721
Scheduled topic: statutory rape. (Repeat)
(BET) WHAT'S HAPPENING NOW!! 905924
(DIS) DUMBO'S CIRCUS (CC) 369108
(DSC) HOME MATTERS 833672
(E!) BEHIND THE SCENES: SALLY JESSY RAPHAEL 707479
(ESN) STEP AEROBICS 299214
(FAM) 700 CLUB—Religion *1:30* 969837
(FX) HART TO HART *1:00* 1919295
(LIF) OUR HOME *1:00* 722092
(MAX) MOVIE (CC)—Comedy-Drama *1:50* ★★
"Leap of Faith." 7400127
(MTV) BILL BELLAMY VARIETY 913540
(NIK) MUPPET BABIES—Cartoon 831214
(SHO) MOVIE—Drama (BW) *1:30* ★★★★ 165924
"Paths of Glory." Kirk Douglas.
(TNT) BUGS BUNNY—Cartoon *1:00* 463498
(USA) MAJOR DAD (CC)—Comedy 460740
10:05 (TBS) LITTLE HOUSE ON THE PRAIRIE—Drama *1:00* 6183818
10:30 (9) WHO'S THE BOSS? (CC)—Comedy 33030
(11) SUSAN POWTER—Discussion 35498
Scheduled program topic: consumer awareness. (Repeat)
(13) (50) STORYTIME (CC) 44160/110769
(20) LUMEN 2000—Religion 99214
(21) KIDSONGS (CC)—Music 17634
(31) STATE OF THE ARTS 97818
(41) DR. CANDIDO PEREZ—Comedia 26740
(47) LIFE TODAY—Religion 15547
(BET) SANFORD—Comedy 558030
(DIS) FRAGGLE ROCK (CC)—Children 732905
(DSC) START TO FINISH—Crafts 220059
(E!) ON CABLE 178818
(ESN) BODYSHAPING—Exercise 651905
(MTV) ROLLING STONES: SHOPPING *1:00* 239189
(NIK) MUPPET SHOW—Children 211301
(USA) MAJOR DAD (CC)—Comedy 833547
10:45 (ENC) MOVIE—Drama *2:00* ★★ 94559721
"The Only Game in Town." Elizabeth Taylor.
11AM (2) (3) PRICE IS RIGHT *1:00* 35924/22450
(4) JERRY SPRINGER—Discussion *1:00* 20092
(5) JONES & JURY 64837
(7) (8) MIKE & MATY *1:00* 73108/64450
Scheduled: Linda Gray. (Repeat)
(9) RICHARD BEY—Discussion *1:00* 22498
(11) CHARLES PEREZ—Discussion *1:00* 17566
Scheduled topic: dating wealthy men.
(13) RISING TO DANCE *:50* 9500585
(20) HOME SHOPPING NETWORK *4:00* 608382
(21) WILD AMERICA (CC)—Wildlife 76027
(25) KIDSONGS—Music 42295
(30) LEEZA—Discussion *1:00* 55479
(31) ASIA NOW—Report 71721
(41) LLEVATELO—Juego *1:00* 15108
(47) PROGRAMACION COMERCIAL *1:00*
(49) LOOKING FOR LAKE FAERIES *1:00* 20127
(50) KIDSONGS (CC)—Music 578634

(61) SUZANNE SOMERS (CC) *1:00* 447585
Scheduled: Actor Mark Curry. (Repeat)
(A&E) REMINGTON STEELE *1:00* 553924
(BET) IN YOUR EAR—Music *2:00* 146479
(DIS) MY LITTLE PONY TALES 389837
(DSC) EASY DOES IT 695214
(E!) DAVID LETTERMAN *1:00* 432653
(ESN) SPORTSCENTER 816158
(FX) FANTASY ISLAND—Drama *1:00* 1939059
(HBO) MOVIE—Comedy *1:30* ★ 255092
"Million Dollar Mystery." Tom Bosley.
(LIF) SUPERMARKET SWEEP—Game 412081
(NIK) ALLEGRA'S WINDOW—Children 693856
(TNT) KNOTS LANDING—Drama *1:00* 443634
(USA) MOVIE—Comedy *2:00* ★★ 702479
"Sixteen Candles." (1984) Slapstick teenage farce about a hapless girl (Molly Ringwald) suffering through a forgotten 16th birthday, unrequited love and the unwanted attention of a scheming nerd (Anthony Michael Hall).
11:05 (TBS) MATLOCK (CC)—Drama *1:00* 6805450
11:30 (5) NEWS
(21) HOMETIME—Home Repair 26586
(25) GOVERNMENT BY CONSENT 43924
(31) TODAY'S JAPAN 72450
(50) NEW JERSEY OUTDOORS 579363
(AMC) MOVIE—Drama (BW) *1:45* ★★ 1082856
"The Black Orchid." Sophia Loren.
(CNN) CNN & CO. (CC)—Discussion 236585
(DIS) MOUSE TRACKS (CC)—Cartoon 380566
(DSC) HOMEWORKS—Lynette Jennings 696943
(ESN) SPORTSCENTER 466617
(FAM) CABLE HEALTH CLUB 462586
(LIF) SHOP 'TIL YOU DROP—Game 319340
(MTV) HOUSE OF STYLE—Fashion 262568
(NIK) GULLAH GULLAH ISLAND 694585
(SHO) MOVIE (CC)—Comedy-Drama *1:50* ★★★
"Sleepless in Seattle." 2195924
11:35 (TMC) MOVIE (CC)—Comedy-Drama *1:40* ★★
"I Love You to Death." 71051653
11:50 (13) FLAMENCO AT 5:15 2084189

AFTERNOON

Noon (2) (3) (7) (8) NEWS
(4) ANOTHER WORLD (CC) *1:00* 19837
(5) JUDGE FOR YOURSELF *1:00* 44547
(9) (30) RICKI LAKE *1:00* 53382/46672
(11) 21 JUMP STREET (CC) *1:00* 48450
(21) FRUGAL GOURMET (CC) 31214
(25) G.E.D.—Instruction 75672
(31) SEWING WITH NANCY 11498
(41) ROSA SALVAJE—Novela *2:00* 60160
(47) MARIELENA—Novela *2:00* 31634
(49) NOVA (CC) *1:00* 95382
(50) UPSTAIRS, DOWNSTAIRS *1:00* 823721
(55) 700 CLUB—Religion *1:00* 51924
(61) SUSAN POWTER—Discussion 190030
Scheduled program topic: consumer awareness. (Repeat)
(A&E) POLICE STORY *1:00* 933011
(CNB) MONEY WHEEL *4:00* 977924
(CNN) NEWS—Collins/Allen *1:00*
(DIS) LUNCH BOX—Children 756585
(DSC) GRAHAM KERR—Cooking 204011
(E!) TALK SOUP 192498
(ESN) SPORTSCENTER 675585
(FAM) LET'S MAKE A DEAL—Game 491585
(FX) PERSONAL FX: THE COLLECTIBLES *1:00* 4071160
(LIF) LIVE FROM QUEENS *1:00* 133059
(MAX) MOVIE (CC)—Comedy *1:30* ★ 610818
"Mom and Dad Save the World." Jon Lovitz.
(MTV) VIDEOS *2:00* 818996
(NIK) BROTHER AND SISTER 202653
(SC) COLLEGE HOCKEY *3:00* 344769
Michigan State vs. Cornell in the Great Lakes Invitational, taped Thursday in Detroit.
(TNN) ALEENE'S CRAFTS—Instruction 103479
(TNT) CHARLIE'S ANGELS *1:00* 825189
12:05 (TBS) PERRY MASON (BW) *1:00* 5353295
12:20 (13) MEN WHO DANCED: TED SHAWN & HIS MEN DANCERS—Documentary 2053837
12:30 (2) (3) YOUNG AND THE RESTLESS (CC) —Serial *1:00* 152943/156769
(7) (8) LOVING (CC)—Serial 50108/41450
(21) LOOK & COOK 58479
(25) G.E.D.: EN ESPANOL—Instrucción 92837
(31) ALL ABOUT TV 21363
(61) WHO'S THE BOSS? (CC) 808547
(DIS) MUSIC BOX (CC)—Children 480030
(DSC) GREAT CHEFS—THE NEW GARDE 936108
(E!) NEWS DAILY 826943
(ESN) HOLIDAY MAGIC—Football 385450
A preview of today's Holiday Bowl, which pits Michigan against Colorado State.
(FAM) $100,000 NAME THAT TUNE 101450
(HBO) MAKING OF LITTLE WOMEN 394108
(NIK) LITTL' BITS—Cartoon 927450
(TNN) COOKIN' U.S.A. 846672
12:45 (ENC) MOVIE—Drama *2:05* ★★★ 45003301
"Von Ryan's Express." Frank Sinatra.
12:50 (13) GREAT PERFORMANCES *1:00* 2178363
1 PM (4) (30) DAYS OF OUR LIVES (CC)—Serial *1:00* 28585/22092
(5) GOOD DAY STREET TALK 82856
(7) (8) ALL MY CHILDREN (CC)—Serial *1:00* 48363/46905
(9) JENNY JONES—Discussion *1:00* 62030
Scheduled topic: husbands who frequent strip clubs. (Repeat)
(11) IN THE HEAT OF THE NIGHT (CC)—Crime Drama *1:00* 64498
(21) GRAHAM KERR'S KITCHEN 82585
(25) YOUNG ASTRONAUTS *:45* 2389011
(31) HERMITAGE: A RUSSIAN ODYSSEY (CC) —Documentary *1:00* 26818
(49) MYSTERY! (CC) *1:00* 53130
(50) BIG CHANGES, BIG CHOICES—Children *1:00* 849769
(55) FAMILY FEUD—Game 24856

(61) HUNTER—Crime Drama *1:00* 829030
(A&E) ROCKFORD FILES (CC) *1:00* 959059
(BET) VIDEO SOUL—Music *2:00* 993189
(CNN) TALKBACK LIVE (CC) *1:00* 568721
(DIS) MOVIE—Drama *1:40* 1893547
"Star Runner." Andrew Thurtell.
(DSC) WORLD CLASS CUISINE 562672
(E!) LIFESTYLES OF THE RICH AND FAMOUS *1:00* 821498
(ESN) HERITAGE BOWL *3:30* 205905
South Carolina State vs. Grambling in NCAA Division I-AA competition in Atlanta. (Live)
(FAM) TRIVIAL PURSUIT—THE INTERACTIVE GAME 740498
(FX) EIGHT IS ENOUGH *1:00* 4097108
(HBO) MOVIE (CC)—Drama *1:40* 4474450
"Only the Strong." Mark Dacascos.
(LIF) DESIGNING WOMEN (CC) 746672
(NIK) EUREEKA'S CASTLE—Children 560214
(NSP) COLLEGE BASKETBALL *2:00* 6104363
Otis Spunkmeyer Classic action, taped yesterday in Oakland.
(TNN) COUNTRY TODAY—Magazine 454740
(TNT) CHiPs—Crime Drama *1:00* 834837
(USA) WEIRD SCIENCE (CC)—Comedy 199740
1:05 (TBS) MOVIE—Science Fiction *1:30* 2558092
"Planet Earth." (1974) TV-movie about an advanced race of men trying to aid a decadent world in the 22nd century. John Saxon, Janet Margolin. Marg: Diana Muldaur.
1:15 (TMC) MOVIE—Drama (BW) *1:35* ★★★★
"The Night of the Hunter." 78095108
1:30 (2) (3) BOLD AND THE BEAUTIFUL (CC)—Serial 52455/31059
(5) I LOVE LUCY—Comedy (BW) 57011
(21) GOURMET COOKING 40450
(55) INFOMERCIAL
(AMC) MOVIE—Drama (BW) *1:55* ★★★ 4290721
"Seconds." Rock Hudson, Salome Jens.
(DSC) HOME MATTERS 935479
(FAM) TRIVIAL PURSUIT—Game 100721
(LIF) DESIGNING WOMEN (CC) 113295
(MAX) MOVIE—Crime Drama *2:05* ★★★
"The Sicilian Clan." 82307276
(NIK) LASSIE—Drama (BW) 926721
(SHO) MOVIE—Drama (BW) *1:55* ★★★ 2074081
"Deception." Bette Davis, Paul Henreid.
(TNN) VIDEOPM—Music Videos *3:30* 743276
(USA) JUST THE TEN OF US—Comedy 564905
1:50 (13) GREAT PERFORMANCES *1:10* 58265585
2 PM (2) (3) SOAP BREAK 1295/8721
Debut: Profiles of CBS soap stars begin with Victoria Rowell.
(4) MAURY POVICH (CC) *1:00* 21027
Scheduled topic: wedding-day bloopers caught on video. (Repeat)
(5) CUBHOUSE (CC)—Children 5653
(7) (8) ONE LIFE TO LIVE (CC)—Serial *1:00* 49653/47295
(9) HUNTER—Crime Drama *1:00* 98943
(11) BIKER MICE—Cartoon 2721
(21) DRAWING FUN FOR EVERYONE 94585
(25) BILL NYE—Children 38943
(30) ANOTHER WORLD (CC) *1:00* 30672
(31) ADVENTURES OF DUDLEY THE DRAGON—Children 16818
(41) SIRENA—Novela *1:00* 81653
(47) PELICULA—Drama *2:00* ★★★★ 15059
"Cat on a Hot Tin Roof." (1958) Los problemas de una bella mujer con ganas de ser madre y de su esposo que se convierte en alcohólico después de presenciar al suicidio de su mejor amigo. Elizabeth Taylor.
(49) TAI CHI CHIH (CC)—Instruction 7295
(50) CIAO ITALIA—Cooking 122479
(55) MOVIE—Thriller *2:00* ★★ 42127
"Invisible Strangler." (1984) Low-budget crime drama about a Los Angeles cop (Robert Foxworth) on a manhunt for a serial murderer. Stefanie Powers. Chris: Elke Sommer.
(61) FAMILY MATTERS (CC)—Comedy 939721
(A&E) McCLOUD—Crime Drama *2:00* 319382
(CNN) NEWS (CC)—Allen/Waters *1:00*
(DSC) START TO FINISH—Crafts 565932
(E!) TV'S BLOOPERS 931189
(FAM) JUMBLE—THE INTERACTIVE GAME 405653
(FX) FAMILY AFFAIR—Comedy 2421653
(LIF) OUR HOME *1:00* 868671
(MTV) VIDEOS *2:00* 768769
(NIK) GUMBY—Children 365914
(TNT) MOVIE—Fantasy *2:00* ★★★ 225030
"Tom Thumb." (1958) Oscar-winning special effects by Tom Howard highlight this musical adaptation of the famous Grimm fairy tale, blending puppets with live actors and animation. Russ Tamblyn, Terry-Thomas, Peter Sellers. Woody: Alan Young.
(USA) $100,000 PYRAMID—Game 867479
2:30 (2) (3) SUN BOWL (CC) *3:30* 172586/107672
The North Carolina Tar Heels (8-3) meet the Texas Longhorns (7-4) in El Paso. The Tar Heels' strength is their running game, with Leon Johnson and Curtis Johnson the top ground gainers. The Horns have a dangerous tandem of their own in All-SWC receivers Lovell Pinkney and Eric Jackson. (Live)
(5) BOBBY'S WORLD (CC)—Cartoon 3924
(11) TALE SPIN (CC)—Cartoon 5932
(21) JOY OF PAINTING 22856
(25) DISTRICT 27 HIGHLIGHTS 66214
(31) KIDSONGS (CC)—Music 68769
(49) SHINING TIME STATION (CC) 5566
(50) NATHALIE DUPREE COOKS 867030
(61) DARKWING DUCK (CC)—Cartoon 665634
(DSC) EASY DOES IT 702943
(E!) GOSSIP SHOW 683030
(FAM) LET'S MAKE A DEAL—Game 133924
(FX) PET DEPARTMENT—Magazine 2187030
(NIK) ADVENTURES OF TINTIN 700585
(USA) QUICKSILVER—Game 588450
2:35 (TBS) BEVERLY HILLBILLIES (CC) 5303721

2:45 (ENC) MOVIE—Drama *1:50* ★★★★ 15557059
"Kramer vs. Kramer." Dustin Hoffman.
(HBO) MR. BEAN (CC)—Comedy 7059295
2:50 (TMC) MOVIE—Drama *3:05* ★★★ 60868127
"Hawaii." Julie Andrews, Max von Sydow.
3 PM 4 SALLY JESSY RAPHAEL *1:00* 5479
Scheduled: Show highlights from 1994.
5 (61) TINY TOONS (CC) 4160/958856
7 (8) GENERAL HOSPITAL—Serial *1:00* 54450/52092
9 TOP COPS 6160
11 DARKWING DUCK (CC)—Cartoon 1856
13 HONI COLES: THE CLASS ACT OF TAP —Profile *1:00* 30818
Lena Horne narrates a 1994 profile of tap dancer Charles "Honi" Coles (1911-92) that traces his 70-year career through archival footage and photographs.
(20) EXOSQUAD—Cartoon 55672
21 STRIP QUILTING—Kaye Wood 73092
25 IMAGINATION STATION—Children 17450
(30) RICKI LAKE—Discussion *1:00* 89740
31 BARNEY & FRIENDS (CC) 28653
41 MORENA CLARA—Novela *1:00* 89160
(49) STORYTIME (CC)—Children 9030
50 JOY OF PAINTING 134214
(BET) VIDEO VIBRATIONS—Music *1:30* 407127
(CNN) NEWS (CC)—Bowker/Sesno *1:00*
(DIS) GUMMI BEARS (CC)—Cartoon 770030
(DSC) HOMEWORKS—Lynette Jennings 515617
(E!) TALK SOUP 943924
(FAM) HEATHCLIFF—Cartoon 484160
(FX) GREATEST AMERICAN HERO—Fantasy *1:00* 2880653
(LIF) THIRTYSOMETHING (CC) *1:00* 967176
(NIK) LOONEY TUNES—Cartoon 315699
(NSP) HIGH-SCHOOL FOOTBALL *2:30* 2347924
The Florida Class 6A championship game, taped Dec. 17.
(SC) BASEBALL'S GREATEST GAMES *2:30* 919653
From 1986: Chicago Cubs at New York Mets. The Mets' victory gave them the NL East title.
(USA) PRESS YOUR LUCK—Game 879214
3:05 (TBS) TOM & JERRY KIDS—Cartoon 3510943
3:15 (HBO) MOVIE (CC)—Comedy *1:40* ★ 20792769
"Look Who's Talking Now." Diane Keaton.
3:30 5 (61) TAZ-MANIA (CC) 5769/677479
9 FAMILY FEUD—Game 7769
11 GOOF TROOP (CC)—Cartoon 2837
(20) BOTS MASTER—Cartoon 76653
21 KIDSONGS (CC)—Music 27301
25 (49) READING RAINBOW (CC) 78059/2081
31 CLUB CONNECT (CC)—Teenagers 63214
50 DECORATING WITH MARY GILLIATT 846547
(AMC) MOVIE—Drama (BW) *1:15* ★★★ 1794818
"Journey into Fear." Joseph Cotten.
(DIS) QUACK ATTACK (CC)—Cartoon 491011
(DSC) GRAHAM KERR—Cooking 774160
(E!) NEWS DAILY 662547
(FAM) MARIO ALL-STARS—Children 145769
(MAX) MOVIE (CC)—Comedy *1:55* ★★ 1502214
"Santa Claus: The Movie." David Huddleston.
(NIK) BEETLEJUICE—Cartoon 705030
(SHO) MOVIE—Comedy *1:35* 2726455
"Magic Kid." Ted Jan Roberts.
(USA) SCRABBLE—Game 590295
3:35 (TBS) CAPTAIN PLANET (CC) 9108585
4 PM 4 PHIL DONAHUE (CC) *1:00* 7214
5 (61) ANIMANIACS (CC) 4276/689214
7 OPRAH WINFREY (CC) *1:00* 73585
(8) JEOPARDY! (CC)—Game 3194
9 RICHARD BEY—Discussion *1:00* 15585
Scheduled topic: relationship ultimatums.
11 GARGOYLES (CC)—Cartoon 4672
13 GREAT PERFORMANCES *1:30* 46653
(20) BIKER MICE—Cartoon 55160
21 CARMEN SANDIEGO (CC) 13108
25 REAL SCIENCE 57566
(30) FRESH PRINCE (CC)—Comedy 55295
31 IN THE MIX (CC)—Teenagers 42721
41 CRISTINA—Discusión *1:00* 34045
Tema: las mujeres que solamente salen con los hombres casados.
47 SEVCEC—Discusión *1:00* 86059
(49) BARNEY & FRIENDS (CC)—Children 6818
50 LEARN TO READ 858382
55 HEADLINE NEWS 4818
(A&E) REMINGTON STEELE *1:00* 671634
(CNB) MARKET WRAP *2:00* 79276
(CNN) EARLYPRIME (CC) 584634
(DIS) TIN SOLDIER—Ballet *:50* 7418837
(DSC) GREAT CHEFS OF SAN FRANCISCO 793295
(E!) HOTEL—Drama *1:00* 569011
(FAM) I'M TELLING—Game 124276
(FX) WONDER WOMAN *1:00* 2869160
(LIF) MOVIE—Crime Drama *2:00* 491450
"The Face of Fear." (Made for TV; 1990) A couple (Pam Dawber, Lee Horsley) are trapped at night by a sociopathic killer in a Manhattan high-rise office building.
(MTV) GRIND—Eric Nies 122818
(NIK) MUPPET BABIES—Cartoon 791837
(TNT) MOVIE—Western *2:00* ★★ 130498
"Son of a Gunfighter." (Spanish; 1964) A young sharpshooter (Russ Tamblyn) is intent on finding and killing his outlaw father (James Philbrook). Kieron Moore.
(USA) MacGYVER—Adventure *1:00* 211276
4:05 (TBS) FLINTSTONES—Cartoon 8369672
4:30 5 (61) POWER RANGERS (CC) 3160/685498
(8) NEWS
11 ALADDIN (CC)—Cartoon 5176
(20) FLINTSTONES—Cartoon 84672
21 BARNEY & FRIENDS (CC) 57932
25 CLUB CONNECT 46450
(30) NEW PRICE IS RIGHT—Game 51479
31 VIDEO MUSIC BOX *1:00* 759585
(49) SESAME STREET (CC) *1:00* 94547

50 GHOSTWRITER (CC)—Children 854566
55 LAVERNE & SHIRLEY—Comedy 6030
The girls prepare dinner for two guys—who show up with dates. Hank: Jeffrey Kramer.
BET RAP CITY—Music *2:00* 158214
CNN INSIDE POLITICS 580818
DSC WORLD CLASS CUISINE 799479
ESN SPORTSCENTER *1:00* 504924
FAM MASTERS OF THE MAZE—Game 113160
MTV LIP SERVICE—Game 144030
NIK LEGENDS OF THE HIDDEN TEMPLE —Game 780721
4:35 TBS BRADY BUNCH—Comedy 4778276
4:45 ENC MOVIE—Musical *2:30* ★★★ 81202189
"Chitty Chitty Bang Bang." Dick Van Dyke.
5 PM 4 LIVE AT FIVE *1:00* 9450
5 MONTEL WILLIAMS—Discussion *1:00* 8740
Scheduled discussion topic: finding a date for New Year's Eve.
7 NEWS *1:00*
8 NEWS
9 RICKI LAKE—Discussion *1:00* 1540
11 SAMURAI SYBER-SQUAD 6301
A magician transports Sam into syberspace.
20 V.R. TROOPERS (CC)—Children 34189
21 SESAME STREET (CC) *1:00* 97672
25 RACE TO SAVE THE PLANET *1:00* 31030
30 MARRIED . . . WITH CHILDREN (CC) —Comedy 36672
41 PRIMER IMPACTO—Magazine *1:00* 3450
Entre los segmentos: "Niños Perdidos."
47 OCURRIO ASI—Magazine *1:00* 6382
50 KIDSONGS (CC)—Children 146059
55 ODD COUPLE—Comedy 6547
Champion hustler Bobby Riggs drops in to hustle Oscar out of all his earthly possessions. Riggs: Himself. Billie Jean King: Herself.
61 ALADDIN (CC)—Cartoon 953301
A&E LOU GRANT—Drama *1:00* 515437
AMC MOVIE—Drama BW *2:05* ★★★★
"Citizen Kane." 3160214
CNN EARLYPRIME—Newsmagazine 856363
DIS MOVIE (CC)—Comedy BW *1:40* ★★★★
"The Absent-Minded Professor." 8360450
DSC WILD THINGS 565112
E! BEHIND THE SCENES: SALLY JESSY RAPHAEL 955769
FAM MAXIMUM DRIVE—Game 496905
FX BATMAN—Adventure 2412905
HBO MOVIE (CC)—Drama *1:55* ★★★
"Free Willy." 7873856
MTV REAL WORLD 494547
NIK CLARISSA EXPLAINS IT ALL (CC) —Comedy 365194
A case of the jitters causes Clarissa to lose her concentration during a music recital.
SHO BUSY WORLD OF RICHARD SCARRY (CC)—Cartoon 1287856
Huckle Cat and Lowly Worm join the fire department and become "The Busiest Firefighters Ever."
TNN WILDHORSE SALOON *1:00* 127924
USA KNIGHT RIDER—Adventure *1:00* 860566
5:05 TBS SAVED BY THE BELL (CC) 1291059
5:30 8 55 NEWS
11 V.R. TROOPERS (CC)—Children 1108
13 INSIDE TRENTON 1740
20 SONIC THE HEDGEHOG—Cartoon 75924
30 CHEERS (CC)—Comedy 75059
31 NEWS CITY—Report 62585
49 CARMEN SANDIEGO (CC)—Children 9382
50 COOKING WITH MASTER CHEFS (CC) —Julia Child 845818
61 FULL HOUSE (CC)—Comedy 669450
Things are rolling for Jesse (John Stamos) until he gets stuck in the subway en route to his night-school graduation—where he's supposed to give the commencement address.
CNN SHOWBIZ TODAY—Magazine 504498
DSC UNDERSEA WORLDS 713059
E! KMETKO INTERVIEWS 661818
Host Steve Kmetko converses one-on-one with actresses Jodie Foster, Geena Davis and Susan Sarandon.
ESN STORY OF THE GAME 144905
FAM THAT'S MY DOG—Game 137740
FX BATMAN—Adventure 2165818
MAX MOVIE (CC)—Drama *2:20* ★★★
"The Age of Innocence." 6266382
MTV MOST WANTED JAMS 135382
NIK CLARISSA EXPLAINS IT ALL (CC) —Comedy 704301
Clarissa invites Sam's mother to stay at the Darling house.
NSP SPORTS MASTERS—Game 6284498
SC TRAINING AND NUTRITION 2000 180950
SHO SHELLEY DUVALL'S BEDTIME STORIES (CC)—Cartoon 506856
Angela Lansbury reads "The Christmas Witch," a holiday tale about a young black-magic practitioner.
5:35 TBS SAVED BY THE BELL (CC) 4379856
5:55 TMC MOVIE—Drama BW *1:25* ★★★
"Black Legion." 95784160

EVENING

6 PM 2 3 4 7 8 30 NEWS
5 CURRENT AFFAIR (CC) 4653
9 MARRIED . . . WITH CHILDREN (CC) 6653
Conclusion. Peg (Katey Sagal) spoils the family's fun when she's kidnapped by the ax murderer (Vic Polizos). Roy: Charlie Dell.
11 FULL HOUSE (CC)—Comedy 1721
When D.J. ditches school to get a rock singer's autograph, she doesn't count on Joey showing up at the mall where all the action is.
13 50 NEW JERSEY NEWS 8653/875059
20 MIGHTY MAX—Cartoon 72837
21 MacNEIL, LEHRER (CC) *1:00* 66498
25 JOURNAL—News 67943
31 SCOMMETTIAMO CHE *1:30* 873479

41 NOTICIAS
47 NOTICIERO 2295
49 BILL NYE (CC)—Children 6295
55 JEOPARDY! (CC)—Game 4295
61 SIMPSONS (CC)—Cartoon 666363
See 7:30 P.M. for details.
A&E POLICE STORY *1:00* 939295
CNB BUSINESS INSIDERS 18653
CNN NEWS—Shaw/Woodruff *1:00*
CSP NEWS FROM MOSCOW 50653
DSC WINGS—Documentary *1:00* 944127
E! TALK SOUP 691059
ESN PERFECT MATCH—Game 141818
FAM RIN TIN TIN K-9 COP (CC) 134653
FX MISSION IMPOSSIBLE *1:00* 4000672
LIF SUPERMARKET SWEEP—Game 147127
MTV VIDEOS 132295
NIK SALUTE YOUR SHORTS 701214
The campers start their own business, and it's a huge success. Sponge: Tim Eystr.
NSP NEWSPORT TONITE 6274011
SC HOT STOVE REPORT 330473
SHO MOVIE (CC)—Drama *1:50* ★★ 7796059
"Of Mice and Men." Gary Sinise.
TNN CLUB DANCE *1:00* 821363
TNT KUNG FU—Drama *1:00* 847301
USA WEIRD SCIENCE (CC)—Comedy 596479
6:05 TBS GROWING PAINS—Comedy 8620092
6:30 2 3 CBS NEWS (CC)—Chung/Rather 547/301
4 30 NBC NEWS (CC)—Tom Brokaw 943/56924
5 ROSEANNE (CC)—Comedy 5905
Roseanne steps in to referee when Dan's visiting father (Ned Beatty) pontificates about Dan wasting time working as a contractor.
7 8 ABC NEWS (CC)—Peter Jennings 3301/1943
9 COSBY SHOW (CC)—Comedy 7905
Sammy Davis Jr. plays a free spirit who hasn't seen his granddaughter, Cliff's patient Elizabeth (Leticia Herrera), in years.
11 DOOGIE HOWSER, M.D. (CC) 5301
Doogie's mom (Belinda Montgomery) makes a poor substitute as Doogie's fishing partner when Dr. Howser throws his back out.
13 49 50 NIGHTLY BUSINESS REPORT 9905/7547/859011
Market monitor: Bill LeFevre.
20 GARFIELD AND FRIENDS—Cartoon 63189
25 SNEAK PREVIEWS 58295
41 NOTICIERO UNIVISION 3943
47 TELENOTICIAS—Raul Peimbert 3547
55 WHEEL OF FORTUNE (CC)—Game 5547
61 COACH (CC)—Comedy 680943
Dauber is in love, but the object of his affection, the girls' basketball coach (Pam Stone), is also the object of Hayden's hostility.
BET NEWS
CNB BUSINESS TONIGHT (CC) 65405
CSP VIEWER CALL-IN *1:30* 517301

Friday GUIDELINES

☐ North Carolina (8-3; No. 19 in the AP poll) meets unranked Texas (7-4) in the **Sun Bowl** in El Paso, Texas. Carolina's Marcus Wall was one of the Nation's top kickoff returners. —2:30 PM 2 3

☐ "Honi made butterflies clumsy," says narrator Lena Horne of **Honi Coles: The Class Act of Tap**. Extensive archival footage and warm reminiscences highlight an elegant profile of the Tony Award-winning hoofer (1911-92). —3 PM 13

☐ Virginia Tech (8-3; No. 17 in the AP poll) meets unranked Tennessee (7-4) in the **Gator Bowl**, which is being played in Gainesville, Fla., this year. —7:30 PM TBS

☐ Athough Delta Burke isn't in the habit of doing TV crime dramas, she guests as a sleuthing nun on this **Diagnosis Murder** from May. —8 PM 2 3

☐ This year's **Richard Tucker All Italian Opera Gala**, taped in October, offers a varied menu of arias, duets and ensembles by Verdi, Puccini and Bellini. But the performance really soars with young mezzo Jennifer Larmore's brilliant coloratura solo from Rossini's "La Cenerentola" and Samuel Ramey's stirring "revival scene" from Carlisle Floyd's "Susannah." —9 PM 13; 10 PM 49

☐ Colorado State (10-1; No. 10 in the AP poll) faces Michigan (7-4; No. 20) in the **Holiday Bowl** in San Diego. —9 PM, 3 AM [Early Sat.] ESN

☐ Definitely not for the faint of heart: the series **Hunters** debuts with a graphic look at the predatory habits of wild canines such as the African wild dog and the gray wolf. —10 PM DSC

Friday Evening

	6:00	6:30	7:00	7:30	8:00	8:30
					Prime Time	
2	News	CBS News	Hard Copy	Entmt. Tonight	Diagnosis Murder	
3	News	CBS News	Inside Edition	American Journal	Diagnosis Murder	
4	News	NBC News	Extra	Inside Edition	Unsolved Mysteries	
5	Current Affair	Roseanne	Roseanne	Simpsons	M.A.N.T.I.S.	
7	News	ABC News	Jeopardy!	Wheel of Fortune	Family Matters	Boy Meets World
8	News	ABC News	Entmt. Tonight	Wheel of Fortune	Family Matters	Boy Meets World
9	Married...	Cosby Show	Married...	Highway Patrol	Gift of Love	
11	Full House	Doogie Howser	Fresh Prince	Family Matters	Twilight Zone Marathon	
13	N.J. News	Business Report	MacNeil, Lehrer		Wash. Week	Wall St. Week
20	Mighty Max	Garfield	Home Shopping Network			
21	MacNeil, Lehrer		ITN World News	21 Edition	Keeping Up...	Waiting for God
25	Journal	Sneak Previews	Le Journal	Telekajou	Mahogany	
30	News	NBC News	Extra	Hard Copy	Unsolved Mysteries	
31	Scommettiamo Che			News from Italy	Adam Smith	Firing Line
41	Noticias	Noticiero	Volver a empezar		Agujetas de color de rosa	
47	Noticiero	Telenoticias	Café con aroma de mujer		Pasiones secretas	
49	Bill Nye	Business Report	MacNeil, Lehrer		Wash. Week	Wall St. Week
50	N.J. News	Business Report	N.J. News	Reporters	On the Record	Another View
55	Jeopardy!	Wheel of Fortune	Oprah Winfrey		**Movie:** *Beat the Devil*	
61	Simpsons	Coach	Roseanne	Murphy Brown	M.A.N.T.I.S.	
			CABLE-TV CHANNELS			
A&E	Police Story		Rockford Files		Biography	
BET	Rap City (4:30)	News	What's Hap'ning...	What's Hap'ning!!	Roc	ComicView
CNB	Bus. Insiders	Business Ton.	Mutual Fund	Money Tonight	Dick Cavett	Equal Time
CNN	News		Moneyline	Crossfire	News	
DSC	Wings		Beyond 2000	Next Step	Shipwrecks	Pirates
E!	Talk Soup	News Daily	Q & E!	F.Y.E!	Hotel	
ESN	Perfect Match	SportsCenter		NFL's Greatest		Kickoff Show
FAM	Rin Tin Tin K-9	New Lassie	Evening Shade	Evening Shade	**Movie:** *Tenspeed and Brown Shoe*	
FX	Mission Impossible		Hart to Hart		Jane Wallace	Home & Away
LIF	Supermarket	Shop 'til Drop	Designing Women	Designing Women	Barbara Walters Interviews	
MSG	Off the air		Rinkside (7:05)	Pregame	NBA Basketball: Knicks at Timberwolves	
MTV	Videos	Sandblast	Real World	Week in Rock	Video Countdown	
NIK	Shorts	Rugrats	Doug	Looney Tunes	Dream/Jeannie	Bewitched
TBS	G. Pains (6:05)	Andy (6:35)	Boss? (7:05)	Gator Bowl: Tennessee vs. Virginia Tech		
TNN	Club Dance		American Skyline	Country News	Yesteryear	
TNT	Kung Fu		Kung Fu		**Movie:** *Tommy*	
USA	Weird Science	Tattooed Fighters	Wings	Duckman	Murder, She Wrote	
			PREMIUM CHANNELS			
AMC	**Movie:** *Citizen Kane* (5:00)		**Movie:** *The Great Gatsby*			
BRV	**Movie** (4:50)	**Movie:** *The Times of Harvey Milk*			**Movie:** *Mississippi Masala*	
DIS	**Movie** (5:00)	**Movie:** *The Happiest Millionaire* (6:40)				
ENC	**Movie:** *Chitty...* (4:45)		**Movie:** *Live a Little, Love a Little* (7:15)			
HBO	**Movie:** *Free Willy* (5:00)		Inside the NFL		**Movie:** *Beverly Hills Cop II*	
MAX	**Movie:** *The Age of Innocence* (5:30)				**Movie:** *The Saint of Fort Washington*	
NSP	NSP Tonite	NSP Tonite	Halls of Fame; TBA (7:15)			
SC	Hot Stove Rpt.	Horse Racing	Pregame	NBA Basketball: Nets at Pacers		
SHO	**Movie:** *Of Mice and Men*				**Movie:** *Sleepless in Seattle*	
TMC	**Movie:** *Black Legion* (5:55)		**Movie:** *I Love You to Death* (7:20)			

Prime Time

December 30, 1994

	9:00	9:30	10:00	10:30	11:00	11:30
2	Under Suspicion		Chicago Hope		News	David (11:35)
3	Under Suspicion		Chicago Hope		News	David (11:35)
4	Dateline NBC		Law & Order		News	Jay Leno (11:35)
5	X-Files		News		Cops	M*A*S*H
7	Step by Step	Sister, Sister	20/20		News	Nightline (11:35)
8	Step by Step	Sister, Sister	20/20		News	Nightline (11:35)
9	Hawkeye		News		Jenny Jones	
11	Twilight Zone Marathon (Cont.)		News		Twilight Zone Marathon Continues	
13	Richard Tucker All Italian Opera Gala			Richard Tucker	Charlie Rose	
20	Heat of the Night		News	Highway Patrol	Top Cops	Love Connection
21	One Foot/Grave	Hi de Hi	My Husband and I	That's My Boy	...Being Served?	ITN World News
25	Korean News		Inside Money	Poltel News	Dance Traxx USA	
30	Dateline NBC		Law & Order		News	Jay Leno (11:35)
31	Sneak Previews	Mediatelevision	Radiotalk TV	News City	Chinese Programming	
41	**Pelicula:** *Música de viento*				Noticias	Not'o (11:35)
47	**Pelicula:** *El extra*				Telenoticias	Será anunciado
49	McLaughlin Group	Keeping Up...	Richard Tucker All Italian Opera Gala			Richard Tucker
50	Upstairs, Downstairs		Mystery!		N.J. News	Keeping Up...
55	**Movie** (Cont.)		News	Star Trek: The Next Generation		Segway
61	X-Files		News	Murphy Brown	Coach	Star Trek: NG

CABLE-TV CHANNELS

A&E	Investigative Reports		Ancient Mysteries		Law & Order	
BET	Video Soul				Roc	News
CNB	Rivera Live		Tom Snyder		Real Personal	Equal Time
CNN	Larry King Live		News		Sports	Moneyline
DSC	Spirit of Survival	Fields of Armor	Hunters		Shipwrecks	Pirates
E!	Cream of Talk Soup		David Letterman		Howard Stern	Howard Stern
ESN	Holiday Bowl: Michigan vs. Colorado State					
FAM	**Movie** (Cont.)		700 Club		Father Dowling Mysteries	
FX	Dynasty		In Living Color	In Living Color	Sound FX	
LIF	**Movie:** *The Cotton Club*					Designing Women
MSG	NBA Basketball (Cont.)			Outrageous as Usual	Sportsdesk; Prime Cuts (11:15)	Basketball
MTV	Video Countdown (Cont.)		The State	Beavis/Butt-head	Beavis/Butt-head	MTV Sports
NIK	Mary Tyler Moore	I Love Lucy	Dream/Jeannie	Dragnet	Alfred Hitchcock	Alfred Hitchcock
TBS	Gator Bowl (Cont.)				**Movie:** *Clash of the Titans*	
TNN	Music City Tonight			Club Dance		Country News
TNT	**Movie** (Cont.)			**Movie:** *Forbidden Planet*		
USA	**Movie:** *The Substitute*				Duckman	**Movie**

PREMIUM CHANNELS

AMC	**Movie** (Cont.)	**Movie:** *The Tattered Dress*			**Movie:** *The Spy...* (11:05)	
BRV	**Movie** (Cont.)		**Movie:** *One-Eyed Jacks*			
DIS	**Movie** (Cont.)	**Movie:** *Remember the Night*			**Movie:** *Do Not Disturb* (11:05)	
ENC	**Movie:** *The Big Chill*				**Movie:** *Coma*	
HBO	**Movie** (Cont.)		Dennis Miller	**Movie:** *Blue Tiger*		
MAX	**Movie** (Cont.)		**Movie:** *The Good Son*			Emmanuelle
NSP	TBA (Cont.)			Training/2000	Infomercial	Horse Racing
SC	NBA Basketball (Cont.)		Volleyball: WPVA Top of the Tour		Horse Racing	Harness Racing
SHO	**Movie** (Cont.)		**Movie:** *Tombstone*			
TMC	**Movie:** *RoboCop 3*			**Movie:** *Mirror Mirror 2—Raven Dance* (10:45)		

(E!) NEWS DAILY 675011
(ESN) SPORTSCENTER *1:00* 574498
(FAM) NEW LASSIE—Drama 125905
(LIF) SHOP' TIL YOU DROP—Game 138479
(MTV) SANDBLAST—Game 123547
(NIK) RUGRATS (CC)—Cartoon 792566
Chuckie becomes Angelica's slave after she saves him from a tragic tricycle accident.
(NSP) NEWSPORT TONITE 6265363
(SC) HORSE RACING FROM AQUEDUCT 330653
(USA) TATTOOED TEENAGE ALIEN FIGHTERS (CC)—Fantasy 510059
6:35 (TBS) ANDY GRIFFITH—Comedy (BW) 3329653
6:40 (DIS) MOVIE (CC)—Musical *2:45* ★★
"The Happiest Millionaire." 64353295
7 PM (2) HARD COPY (CC)—Newsmagazine 5011
(3) INSIDE EDITION (CC) 9637
(4) (30) EXTRA (CC) 7479/23108
(5) ROSEANNE (CC)—Comedy 6769
Roseanne begins to feel the empty-nest syndrome when Jackie (Laurie Metcalf) departs for police training, Becky dates a 17-year-old.
(7) JEOPARDY! (CC)—Game 1837
(8) ENTERTAINMENT TONIGHT (CC) 9479
(9) MARRIED . . . WITH CHILDREN (CC) 8769
Kelly's new job at TV World theme park is threatened by her low performance ratings, until she's switched into Commercial Land.
(11) FRESH PRINCE (CC)—Comedy 3837
Mortified over spying his mother kiss the handyman (Lee Weaver), Philip can't bear to think of her having a new man in her life.
(13) (49) MacNEIL, LEHRER (CC) *1:00* 83498/74740
(20) HOME SHOPPING NETWORK *2:00* 63363
(21) ITN WORLD NEWS 98301
(25) LE JOURNAL: FRENCH NEWS 49059
(41) VOLVER A EMPEZAR—Novela *1:00* 32740
(47) CAFE CON AROMA DE MUJER *1:00* 87276
(50) NEW JERSEY NEWS 126295
(55) OPRAH WINFREY (CC) *1:00* 47672
(61) ROSEANNE (CC)—Comedy 940837
Becky is eager for the dinner party with Chip (Jared Rushton) and his parents (Robert Harper, Andrea Walter) to come to an end.
(A&E) ROCKFORD FILES (CC) *1:00* 321127
(AMC) MOVIE—Drama *2:30* ★★ 886011
"The Great Gatsby." Robert Redford.
(BET) WHAT'S HAPPENING NOW!! 313769
(CNB) MUTUAL FUND INVESTOR 90769
(CNN) MONEYLINE 876127
(DSC) BEYOND 2000—Magazine 460568
A wheelchair that can climb stairs.
(E!) Q & E! 935905
Whoopi Goldberg, Tom Arnold.
(FAM) EVENING SHADE (CC)—Comedy 416769
(FX) HART TO HART *1:00* 9873455
(HBO) INSIDE THE NFL (CC) *1:00* 785301
(LIF) DESIGNING WOMEN (CC) 412943
(MSG) SPORTSDESK 4147769
(MTV) REAL WORLD 407011
(NIK) DOUG—Cartoon 765950
"Quailman" comes to Patti's rescue.
(NSP) HALLS OF FAME—Profile 3647924
(SC) NETS PREGAME 308837
(TNN) AMERICAN SKYLINE—Magazine 128653
(TNT) KUNG FU—Drama *1:00* 204547
(USA) WINGS (CC)—Comedy 861295
(VH1) TOP 10 COUNTDOWN *1:00* 280092
7:05 (MSG) RINKSIDE—Ice Hockey 60868108
(TBS) WHO'S THE BOSS? (CC) 37193653
7:15 (ENC) MOVIE—Comedy *1:35* ★★ 62543585
"Live a Little, Love a Little." Elvis Presley.
(NSP) TO BE ANNOUNCED *3:15*
7:20 (TMC) MOVIE (CC)—Comedy-Drama *1:40* ★★
"I Love You to Death." 66270382
7:30 (2) ENTERTAINMENT TONIGHT (CC) 289
(3) AMERICAN JOURNAL—Newsmagazine 585
(4) INSIDE EDITION (CC) 127
(5) SIMPSONS (CC)—Cartoon 1189
An inadvertent deviation from his norm lands Homer in a mental hospital, where he shares a room with a man who thinks he's Michael Jackson. Voices: Dan Castellaneta, Nancy Cartwright, Julie Kavner, Yeardley Smith.
(7) (8) WHEEL OF FORTUNE (CC) 9585/7127
(9) HIGHWAY PATROL 3169
Two underage drivers are caught joyriding in Stockton, Cal.; a man is trapped in his car after an accident in Batavia, Ohio.
(11) FAMILY MATTERS (CC)—Comedy 1585
When Eddie finds himself in debt to a pool hustler (Tim Ryan), he turns to Steve, who cues him in on a plan to recoup his losses.
(21) 21 EDITION: WEEK IN REVIEW 21061
(25) TELEKAJOU: CARIBBEAN INFORMATION 54479
(30) HARD COPY (CC)—Newsmagazine 52108
(31) NEWS FROM ITALY—In Italian 49634
(50) REPORTER'S ROUNDTABLE 855295
(61) MURPHY BROWN (CC)—Comedy 686127
Murphy's formidable mother (Colleen Dewhurst) shows up unannounced. Candice Bergen, Robert Pastorelli.
(BET) WHAT'S HAPPENING!!—Comedy 235289
(CNB) MONEY TONIGHT (CC) 38379
(CNN) CROSSFIRE—Buchanan/Kinsley 581547
(DSC) NEXT STEP—Science 790108
Included: sight-enhancing goggles designed for firefighters and the visually impaired.
(E!) F.Y.E! 671295
Art Mann, Steve Martin, Alice Cooper.
(ESN) NFL'S GREATEST MOMENTS *1:00* 894905
"A Game of Passion." Included: John Madden and Bill Bergey.
(FAM) EVENING SHADE (CC)—Comedy 121189
(LIF) DESIGNING WOMEN (CC) 127363
(MSG) KNICKS PREGAME 94059
(MTV) WEEK IN ROCK 152059
(NIK) LOONEY TUNES—Cartoon 781450

(SC) **NBA BASKETBALL** *2:30* 672585
New Jersey at Indiana. (Live)

(TBS) **GATOR BOWL** *3:30* 146653
The Tennessee Volunteers (7-4) take on the Virginia Tech Hokies (8-3) in the 50th annual contest in Gainesville, Fla. (Live)

(TNN) **COUNTRY NEWS—Magazine** 857653
Leroy Van Dyke is interviewed.

(USA) **DUCKMAN (CC)—Cartoon** 509943
Duckman puts his worst webfoot forward when he and Cornfed are profiled on a TV reality series.

8 PM (2) (3) **DIAGNOSIS MURDER (CC)—Crime Drama** *1:00* 8059/5585
Dr. Sloan (Dick Van Dyke) goes undercover as a priest to help a nun collar a killer who murdered one of her former students in a convent chapel. Steve: Barry Van Dyke. (Repeat)

Guest Cast

Sister Michael ..... Delta Burke
Sister Regina ..... Concetta Tomei
Joseph Strega ..... Michael MacRae
Daniel Strega ..... Rick Aiello
Vincent Strega ..... Anthony Charnota
Greg ..... Billy Morrissette

(4) (30) **UNSOLVED MYSTERIES (CC)** *1:00* 3127/44950
Segments include a real-life team of ghost-busters who track paranormal evidence in top-secret cases of hauntings; information suggesting that a reported international drug kingpin may have faked his own death. (Repeat)

(5) (61) **M.A.N.T.I.S. (CC)** *1:00* 98382/208498
The superhero's attempt to rid the city of assault weapons backfires when a group of mercenaries hijack a gun shipment that's scheduled for slagging. (Repeat)

Guest Cast

Delance ..... Gregg Henry
Sprague ..... Russell Curry
Det. Warren ..... Jerry Wasserman
Bill Murphy ..... David Kaye

(7) (8) **FAMILY MATTERS (CC)** 4635/8127
Eddie's friendship with Urkel damages his reputation with a group of ultracool fraternity brothers, who don't want Urkel around. Lyle: S. Kyle Parker. Rachel: Telma Hopkins. Little G: G. Leroi Gray. (Repeat)

(9) **GIFT OF LOVE** *1:00* 25450
John Goodman and Marlo Thomas host this fund-raiser for St. Jude Children's Research Hospital in Memphis. The hospital treats seriously ill youngsters.

(11) **TWILIGHT ZONE MARATHON** (BW) *33:00*
Sixty-six episodes air through Sunday 6 A.M. Included: "Where Is Everybody," "The Long

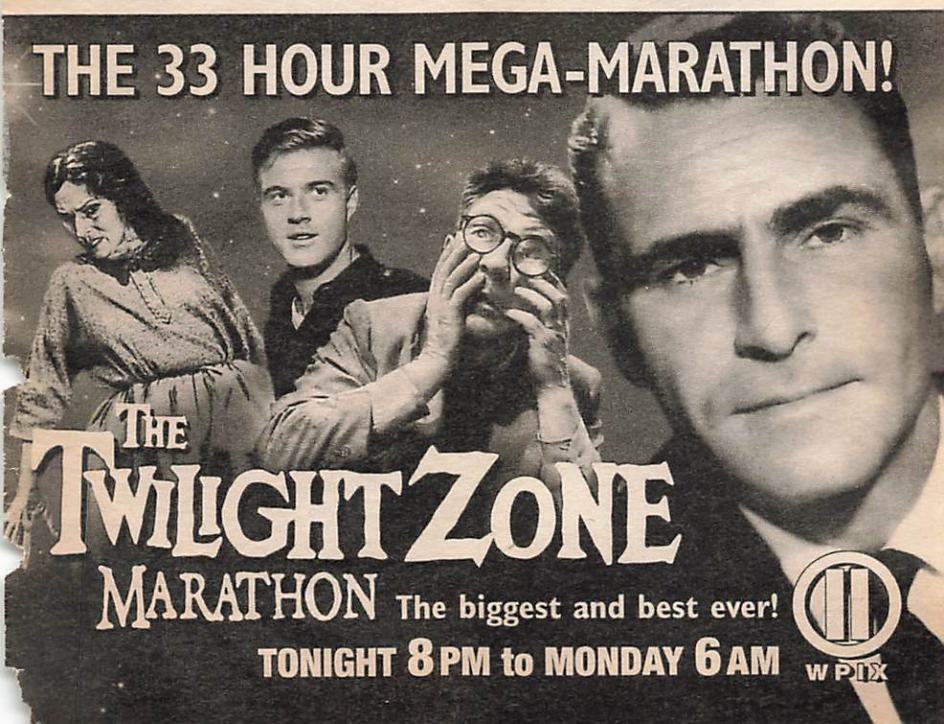

Morrow," "Monsters Are Due on Maple Street" and "To Serve Man."
[Ch. 11 plans to interrupt the marathon at 10 P.M. for local news.]
13 49 **WASHINGTON WEEK (CC)** 6189/7059
21 **KEEPING UP APPEARANCES** 74721
25 **MAHOGANY—Music** *1:00* 76740
31 **ADAM SMITH—Economics** 29382
41 **AGUJETAS DE COLOR DE ROSA—Novela** *1:00* 18160
47 **PASIONES SECRETAS** *1:00* 96924
50 **ON THE RECORD—Discussion** 135943
55 **MOVIE—Comedy** BW *2:00* ★★★ 34108
"Beat the Devil." (1954) Humphrey Bogart stars in this offbeat John Huston-Truman Capote parody about an African expedition of crooks and fortune hunters in search of uranium. Jennifer Jones, Gina Lollobrigida.
A&E **BIOGRAPHY** *1:00* 307547
A profile of "headstrong comedian, mime, dialectician, musician" Sid Caesar recalls his classic series "Your Show of Shows."
BET **ROC (CC)—Comedy** 399189
CNB **DICK CAVETT** 76189
Scheduled: Radio personality Don Imus.
CNN **NEWS (CC)—Soles/Battista** *1:00*
DSC **SHIPWRECKS—Documentary** 165176
Debut: Undersea explorations around the world with host John Stoneman and his crew. In the opener, they plunge into Lake Huron.
ET **HOTEL—Drama** *1:00* 293566
FAM **MOVIE—Adventure** *2:00* 752108
"Tenspeed and Brown Shoe." (1980) Ben Vereen and Jeff Goldblum are mismatched gumshoes caught between American Nazis and the underworld in this pilot for the TV series. Robyn Douglas, Robert Webber.
FX **UNDER SCRUTINY WITH JANE WALLACE** 2418189
HBO **MOVIE (CC)—Comedy** *1:45* ★★ 1520818
"Beverly Hills Cop II." Eddie Murphy.
LIF **BARBARA WALTERS INTERVIEWS (CC)** *1:00* 754566
Included: Billy Crystal, from 1989; Bo and John Derek, from 1980.
MAX **MOVIE (CC)—Drama** *1:45* ★★ 9292382
"The Saint of Fort Washington." Danny Glover.
MSG **NBA BASKETBALL** *2:30* 931108
New York at Minnesota. (Live)
MTV **VIDEO COUNTDOWN** *2:00* 743450
NIK **I DREAM OF JEANNIE—Comedy** 965158
SHO **MOVIE (CC)—Comedy-Drama** *1:50* ★★★
"Sleepless in Seattle." 7585176
TNN **YESTERYEAR** *1:00* 220585
Tom T. Hall is featured.
TNT **MOVIE—Musical** *2:30* ★★★ 119566
"Tommy." (British; 1975) Ken Russell ("Lisztomania") directed this extravagant version of the Who's rock opera. Ann-Margret.
USA **MURDER, SHE WROTE (CC)—Mystery** *1:00* 947189
VH1 **FLIX—Movie Reviews** 957127

8:30 7 8 **BOY MEETS WORLD (CC)** 9092/7634
A frustrated Cory (Ben Savage) consults his brother Eric (Will Friedle) in his quest to find a date. Wendy: Jessica Wesson. Ms. Kelly: Nancy Valen. (Repeat)
13 49 **WALL STREET WEEK (CC)** 8924/6566
A year-end review.
21 **WAITING FOR GOD—Comedy** 93856
31 **FIRING LINE—Discussion** 15189
50 **ANOTHER VIEW** 114450
BET **COMICVIEW** 301924
CNB **EQUAL TIME—Discussion** 88924
DSC **PIRATES—Documentary** 915473
Privateers who emerged during the 16th century, when "the line between the pirate and the explorer was becoming invisible."
ESN **KICKOFF SHOW** 411189
FX **HOME & AWAY—Drama** 2420924
NIK **BEWITCHED—Comedy** BW 715455
VH1 **NAKED CAFE—Magazine** 936634
Included: Eric Clapton discusses his album "From the Cradle"; Paul Reiser picks his favorite CDs; Jimmy Page and Robert Plant discuss the media.

9 PM 2 3 **UNDER SUSPICION (CC)—Crime Drama** *1:00* 8295/5721
A pregnant woman is hit in a drive-by shooting, and Phil's only witness is a mentally disabled man (Troy Bryant)—with a photographic memory. Patsi: Arabella Field. (Repeat)

Additional Cast

Ellie ..... Katherine LaNasa
Pasquale L'Officier ..... Melvin Brannon Jr.
Richard Webster ..... Antonio Sonera

4 30 **DATELINE NBC (CC)** *1:00* 3363/21214
5 61 **X-FILES (CC)** *1:00* 85818/288634
A corpse in a sewer and an attack on a sewer worker, who subsequently dies, are attributed to a human-sized parasite, and the case leads officials to rethink the closing of the X-Files. Mulder: David Duchovny. (Repeat)

Guest Cast

Attacked Workman ..... Matthew Bennett
Flukeman ..... Darin Morgan
Det. Norman ..... Freddy Andreiuci

7 8 **STEP BY STEP (CC)** 79769/60011
J.T goes on a spending spree with his first credit card, and a professor (Oliver Muirhead) teaches Dana a lesson in humility when he grades her English paper harshly. J.T. Brandon Call. Dana: Staci Keanan. (Repeat)
9 **HAWKEYE (CC)—Drama** *1:00* 45214
Chingachgook (Rodney A. Grant) has a fatal vision: Hawkeye will be killed by hostile Indians. Wind Shadow: Daniel Richer. Shaman: D. Martin Pera. Danny: Jesse Moss. Charlotte: Sandra Ferens. Elizabeth: Lynda Carter.
13 **RICHARD TUCKER ALL ITALIAN OPERA GALA** *1:30* 49566
Tenor Richard Tucker (1913-75) is remem-

LOOK

6 FREE ISSUES OF

TV GUIDE TV GUIDE TV GUIDE TV GUIDE TV GUIDE TV GUIDE

BEST DEAL

Subscribe Today!

Get up to 6 FREE ISSUES of TV Guide.

Name _____ (please print) 37078A8*B7

Address _____

City _____ State _____ Zip _____

CHECK ONE:

☐ 46 ISSUES of TV Guide
PLUS 6 FREE
Total of 52 issues
Payable in 4 monthly installments of only $9.99 each.

☐ 23 ISSUES of TV Guide
PLUS 3 FREE
Total of 26 issues
Payable in 4 monthly installments of only $4.99 each.

TV GUIDE

☐ Bill me in 4 installments
☐ Payment enclosed

When term is not indicated shorter term will be served. Your first issue will be mailed within 3–5 weeks.

SPECIAL FREE ISSUE OFFER FROM

DETACH THIS CARD AND MAIL TODAY!

NO POSTAGE
NECESSARY
IF MAILED
IN THE
UNITED STATES

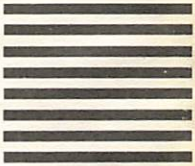

BUSINESS REPLY MAIL

FIRST CLASS MAIL PERMIT NO. 96 RADNOR PA

POSTAGE WILL BE PAID BY ADDRESSEE

P O BOX 5520
RADNOR PA 19088-5521

bered with an operatic concert centering on the Italian repertoire and featuring Samuel Ramey, Carol Vaness, Sherrill Milnes, Montserrat Caballe, Leo Nucci, Jennifer Larmore, Vladimir Atlantov, Kallen Esperian, Kristjan Johannsson and Ara Berberian. With the New York Choral Society.

(20) **IN THE HEAT OF THE NIGHT (CC)—Crime Drama** *1:00* 42018
Skeletal human remains are found on property owned by a recluse and also occupied by a cantankerous woman who knows everything about everybody. Adah Boone: Shirley Stoler.

(21) **ONE FOOT IN THE GRAVE** 11301

(25) **KOREAN NEWS AND CULTURE** *1:00* 63276

(31) **SNEAK PREVIEWS** 91585

(41) **PELICULA—Comedia** *2:00* 28547
"Música de viento." (1989) Un hombre tímido no puede ver a una pistola sin tener molestia intestina. Chesperito, Florinda Meza.

(47) **PELICULA—Comedia-Drama** *2:00* 99011
"El extra." (Mexicana; 1962) Cantinflas en el papel de un factótum que frecuenta los estudios, impide la filmación de las películas y molesta a los productores.

(49) **McLAUGHLIN GROUP—Discussion** 46479

(50) **UPSTAIRS, DOWNSTAIRS** *1:00* 208363

(A&E) **INVESTIGATIVE REPORTS** *1:00* 310011
A report on the adoption-rights movement includes interviews with activists, and birth mothers who are searching for their children.

(BET) **VIDEO SOUL—Music** *2:00* 641189

(CNB) **RIVERA LIVE—Discussion** *1:00* 47214
Scheduled topic: selecting jurors for high-profile cases.

(CNN) **LARRY KING LIVE (CC)** *1:00* 965585
A salute to composer Cole Porter.

(DSC) **SPIRIT OF SURVIVAL** 675450
The relentless German bombing of London (the Blitz) that began in September 1940.

(E!) **CREAM OF TALK SOUP** *1:00* 206030
Host Greg Kinnear recalls the talk show's most memorable interviews from 1994.

(ENC) **MOVIE—Comedy-Drama** *1:50* ★★★★
"The Big Chill." 9409943

(ESN) **HOLIDAY BOWL** *3:30* 683634
Michigan (7-4) vs. Colorado State (10-1) in San Diego. The Wolverines weathered the Nation's toughest schedule this season, thanks in large part to RB Tyrone Wheatley's third straight 1000-yard campaign. QB Anthoney Hill is CSU's career total offense leader. (Live)

(FX) **DYNASTY—Drama** *1:00* 3473419

(LIF) **MOVIE (CC)—Drama** *2:30* ★★ 506498
"The Cotton Club." (1984) Authors William Kennedy and Mario Puzo collaborated on Francis Coppola's high-stepping 1930s gangster saga set in and around the famed Harlem nightspot. Richard Gere, Gregory Hines, Diane Lane. Lila: Lonette McKee. Madden: Bob Hoskins. Dutch: James Remar.

(NIK) **MARY TYLER MOORE (CC)** 673092

(TMC) **MOVIE (CC)—Science Fiction** *1:45* ★
"RoboCop 3." 3147276

(TNN) **MUSIC CITY TONIGHT** *1:30* 591585
Johnny Russell is featured.

(USA) **MOVIE (CC)—Drama** *2:00* 940276
"The Substitute." (Made for Cable; 1993) Amanda Donohoe as a high-school teacher whose lessons turn lethal after she discovers her husband cheating with one of her students. Dalton James, Eugene Glazer, Marky Mark. [USA is advising viewer discretion.]

(VH1) **BIG '80s—Music Videos** *1:00* 286276

9:30 (7) (8) **SISTER, SISTER (CC)** 63672/61214
The twins (Tia and Tamera Mowry) are mistakenly asked out by the same boy (Marlin Santana); and Lisa goes shopping for a handsome supermarket manager (Dorien Wilson). Lisa: Jackee Harry. Ray: Tim Reid. (Repeat)

(21) **HI DE HI—Comedy** 61943

(31) **MEDIATELEVISION** 41127

(49) **KEEPING UP APPEARANCES** 96011

(AMC) **MOVIE—Drama** (BW) *1:40* ★★ 5415301
"The Tattered Dress." Jeff Chandler.

(DIS) **MOVIE—Drama** (BW) *1:35* ★★★ 1070924
"Remember the Night." Barbara Stanwyck.

(DSC) **FIELDS OF ARMOR** 949672
How the Soviet-Afghanistan conflict of the 1980s contributed to the 1991 collapse of the Soviet Union.

(NIK) **I LOVE LUCY (CC)—Comedy** (BW) 947214

10PM (2) (3) **CHICAGO HOPE (CC)** *1:00* 1382/5108
A tragic accident strikes a family trapeze act; Dr. Geiger (Mandy Patinkin) walks a fine line between sanity and lunacy; Dr. Shutt (Adam Arkin) learns to balance his emotions despite a run-in with a bigoted patient; and Camille (Roxanne Hart) returns to an independent life without the safety net her ex-husband provided. Anthony Travelli: Richard Romanus. Jeanette Travelli: Bianca Rossini. (Repeat)

(4) (30) **LAW & ORDER (CC)** *1:00* 6450/24301
When a singer who once worked for a Japanese nightclub owner is arrested for his murder, her lawyer uses "battered-woman syndrome" as a defense. Kincaid: Jill Hennessy. (Repeat)

Guest Cast

Marsha Bowen ..... Laura Linney
Mildred Kaskel ..... Joyce Reehling
Max Hellman ..... Ron Orbach

(5) (9) (11) **NEWS** *1:00*

Channels and networks may make last-minute changes; however, if you spot an inaccurate listing in TV GUIDE, please mark the problem and mail the page to: **Accuracy, TV GUIDE, 1858 Charter Lane, Lancaster, PA 17601-5804.** It may help us prevent future inaccuracies.

7 8 20/20 (CC) *1:00* 16671/16653
Scheduled: Medical correspondent Timothy Johnson interviews child-rearing expert Benjamin Spock, who, at age 91, has recently published "A Better World for Our Children." Topics include Spock's views on modern parenting, the state of the world.
20 55 61 NEWS
21 MY HUSBAND AND I—Comedy 32943
25 INSIDE MONEY—Finance 76301
31 RADIOTALK TV 12127
49 RICHARD TUCKER ALL ITALIAN OPERA GALA *1:30* 64547
50 MYSTERY! (CC) *1:00* 201450
A&E ANCIENT MYSTERIES *1:00* 320498
Chronicling "Scarlet Women of the Bible." Included: Jezebel, who massacred prophets of Yahweh (I Kings 18).
CNB TOM SNYDER *1:00* 40301
Scheduled: Elayne Boosler.
CNN NEWS—Soles/Battista *1:00*
DSC HUNTERS—Wildlife *1:00* 328030
Debut: Exploring the survival strategies of predators. First up: the hunting habits of wild canines, including grey wolves, coyotes.
ET DAVID LETTERMAN *1:00* 283189
FAM 700 CLUB—Religion *1:00* 764943
FX IN LIVING COLOR—Comedy 6820479
HBO DENNIS MILLER (CC) 678672
Scheduled: "What's Right in America." (Live)
MAX MOVIE (CC)—Thriller *1:30* ★★ 346721
"The Good Son." Macaulay Culkin.
MTV THE STATE—Comedy 490856
NIK I DREAM OF JEANNIE—Comedy 203382
SC VOLLEYBALL *1:00* 649721
WPVA Top of the Tour action, taped Sept. 4 in Columbus, Ohio.
[Time approximate after basketball.]
SHO MOVIE (CC)—Western *2:15* ★★★
"Tombstone." 1149740
VH1 NUMBER ONES—Music Videos 199301
10:30 13 LEGACY OF RICHARD TUCKER 52189
Beverly Sills hosts a celebration of the Met tenor (1913-1975) whose artistry is captured in clips from TV appearances. (Repeat)
20 HIGHWAY PATROL 90943
Illegal drugs are found in a car pulled over in Massachusetts.
21 THAT'S MY BOY—Comedy 18363
25 POLTEL POLISH NEWS—In Polish 52721
31 NEWS CITY 98547
55 STAR TREK: THE NEXT GENERATION (CC)—Science Fiction *1:00* 63653
An exchange program that allows Cdr. Riker (Jonathan Frakes) to become the first Federation officer to serve on a Klingon vessel turns into a dangerous confrontation.
61 MURPHY BROWN (CC)—Comedy 184479
The gang travels to Norway for the Olympics, where Murphy causes a skater (Kathleen McClellan) to quit. Corky: Faith Ford.
FX IN LIVING COLOR—Comedy 6839127
HBO MOVIE (CC)—Crime Drama *1:30* 258092
"Blue Tiger." Virginia Madsen, Toru Nakamura.
MSG OUTRAGEOUS AS USUAL—Skiing 92301
MTV BEAVIS AND BUTT-HEAD 476276
NIK DRAGNET—Crime Drama 212030
NSP TRAINING AND NUTRITION 2000—John Abdo 6952653
TNN CLUB DANCE *1:00* 955214
TNT MOVIE—Science Fiction *2:15* ★★★ 3049450
"Forbidden Planet." (1956) Imaginative transposition of Shakespeare's "The Tempest" finds a space crew investigating the disappearance of settlers on an alien world. Walter Pidgeon, Anne Francis, Leslie Nielsen.
[Shown in letter-box format.]
VH1 STAND-UP SPOTLIGHT 175721
Included: Lenny Clarke.
10:45 TMC MOVIE—Thriller *1:35* 62095295
"Mirror Mirror 2—Raven Dance." Roddy McDowall, Sally Kellerman, Veronica Cartwright.
11PM 2 3 4 7 8 30 NEWS *:35*
5 COPS (CC) 56818
Conclusion. Patrolling with Scotland Yard's Metropolitan Police of London. Included: the arrest of two men involved in a street brawl.
9 JENNY JONES—Discussion *1:00* 49473
Scheduled topic: couples with conflicting sex drives. (Repeat)
11 TWILIGHT ZONE MARATHON CONTINUES BW
Included: "The Little People," "Game of Pool," "The Dummy" and "The Fever."
13 CHARLIE ROSE—Discussion *1:00* 86950
20 TOP COPS 49160
A Michigan detective recalls how a woman got mixed up with escaped cons.
21 ARE YOU BEING SERVED? 90818
25 DANCE TRAXX USA *1:00* 10382
31 CHINESE PROGRAMMING *2:00* 869301
41 NOTICIAS *:35*
47 TELENOTICIAS—Raul Peimbert 47160
50 NEW JERSEY NEWS 593943
61 COACH (CC)—Comedy 575672
Hayden (Craig T. Nelson) agrees to bird-sit Luther's parrot, which flies off and is then held for ransom. Man: Phil Leeds.
A&E LAW & ORDER—Drama *1:00* 541189
BET ROC (CC)—Comedy 915276
CNB REAL PERSONAL—Discussion 18214
[CNBC is advising viewer discretion.]
CNN SPORTS—Charles/Hickman 227837
DSC SHIPWRECKS—Documentary 687295
A diving expedition to explore a shipwreck at the bottom of Lake Huron.
ET HOWARD STERN 560740
ENC MOVIE—Thriller *2:00* ★★★ 7896585
"Coma." Genevieve Bujold, Michael Douglas.
FAM FATHER DOWLING MYSTERIES (CC) *1:00* 727547

(FX) SOUND FX—Music Videos *1:00* 1910924
(MSG) SPORTSDESK 6155547
(MTV) BEAVIS AND BUTT-HEAD 531560
(NIK) ALFRED HITCHCOCK PRESENTS 685837
(NSP) INFOMERCIAL
(SC) HORSE RACING FROM AQUEDUCT 933672
(TBS) MOVIE—Adventure *2:30* ★★ 962030
"Clash of the Titans." (British; 1981) Mythadventures of a mortal (Harry Hamlin) trying to save a princess (Judi Bowker) from a sea monster. Laurence Olivier, Claire Bloom. [Time approximate after football.]
(USA) DUCKMAN (CC)—Cartoon 212905
Duckman falls for the voice of a 911 operator—unaware that she's an ugly duckling.

11:05 (AMC) MOVIE—Drama (BW) *2:00* ★★★ 7764363
"The Spy Who Came in from the Cold."
(DIS) MOVIE—Comedy *1:45* ★★ 95487498
"Do Not Disturb." Doris Day, Rod Taylor.

11:15 (MSG) PRIME CUTS—Magazine 40814740

11:30 5 M*A*S*H (CC) 42740
Opening with Potter's wistful New Year's toast, this episode condenses the entire Korean War year 1951. Potter: Harry Morgan.
20 LOVE CONNECTION 42382
21 ITN WORLD NEWS 42479
47 SERA ANUNCIADO *1:00*
49 LEGACY OF RICHARD TUCKER 84837
50 KEEPING UP APPEARANCES 714634
55 SEGWAY—Music Videos *1:00* 78924
61 STAR TREK: THE NEXT GENERATION (CC)—Science Fiction *1:00* 435932
An enigmatic family friend (James Sloyan) gives Worf (Michael Dorn) some unexpected help in teaching his son Alexander (Brian Bonsall) to be a Klingon warrior.
(BET) NEWS
(CNB) EQUAL TIME—Discussion 37547
(CNN) MONEYLINE 471856
(DSC) PIRATES—Documentary 839856
Privateers who emerged during the 16th century, when "the line between the pirate and the explorer was becoming invisible."
(E!) HOWARD STERN 796363
(LIF) DESIGNING WOMEN (CC) 818176
(MAX) EMMANUELLE—Drama *1:00* 602030
Emmanuelle's amnesia is the key to her destiny. Sylvia Kristel, Marcella Walerstein.
(MSG) NBA BASKETBALL *2:00* 81818
New York at Minnesota, taped today.
(MTV) MTV SPORTS 513504
(NIK) ALFRED HITCHCOCK PRESENTS 837498
(NSP) HORSE RACING FROM AQUEDUCT 6112382
(SC) HARNESS RACING FROM THE MEADOWS 996276
(TNN) COUNTRY NEWS—Magazine 716092
Leroy Van Dyke is interviewed.
(USA) MOVIE—Science Fiction *2:00* 729030
"Princess Warrior." (1989) On a distant planet, two royal sisters vie for the throne after their mother's death. Sharon Lee Jones.

11:35 2 3 DAVID LETTERMAN (CC) *1:00* 6799498/6786924
4 30 JAY LENO (CC) *1:00* 6784566/9805011
Scheduled: Sports commentator Terry Bradshaw. Bandleader Branford Marsalis.
7 8 NIGHTLINE (CC) 8615276/8613818
41 NOTICIERO UNIVISION 7799905

EARLY SATURDAY

Mid. 5 RESCUE 911 (CC) 58493
9 THE NEWZ—Comedy 27239
13 SNEAK PREVIEWS 36219
20 HOME SHOPPING CLUB *7:00*
21 MOVIE—Musical *1:30* ★★★ 739431
"The Sky's the Limit." (1943) Fred Astaire.
(A&E) BIOGRAPHY *1:00* 514388
(BET) JAZZ CENTRAL *2:00* 334677
(CNB) RIVERA LIVE—Discussion *1:00* 516677
Scheduled topic: selecting jurors for high-profile cases.
(CNN) NEWS—Brian Christie
(DSC) SPIRIT OF SURVIVAL 642412
(E!) WEEK IN REVIEW *1:00* 990257
(FAM) BLACK STALLION (CC)—Drama 839986
(FX) BATMAN—Adventure 6509238
(HBO) RUSSELL SIMMONS' DEF COMEDY JAM (CC) 833677
[Contains adult-oriented humor.]
(LIF) GIRLS' NIGHT OUT *1:00* 521561
(MTV) YO! MTV RAPS *2:00* 545141
(NIK) GET SMART—Comedy 640054
(NSP) ENGLISH LEAGUE SOCCER—Highlights *1:00* 1139325
(SC) NBA BASKETBALL *2:30* 972238
New Jersey at Indiana, taped Friday.
(TNN) YESTERYEAR *1:00* 152035

12:05 7 MOVIE—Thriller *1:55* 62693122
"The Being." (1983) A genetic mutant spawned in a nuclear dump terrorizes a town in Idaho. Martin Landau, Jose Ferrer, Dorothy Malone, Ruth Buzzi.
8 NORTHERN EXPOSURE (CC)—Comedy-Drama *1:00* 1431899
41 PELICULA—Comedia *2:00* 7842493
"Los dos rivales." Se conocen un hombre y una mujer nacidos a la vez en el mismo hospital—él tiene un nombre femenino y ella tiene un nombre masculino. Antonio Aguilar.

12:20 (TMC) MOVIE (CC)—Thriller *1:50* ★★ 51768851
"Knight Moves." Christopher Lambert.

12:30 5 DENNIS PRAGER—Discussion 21851
9 JON STEWART *1:00* 14832
Scheduled: Dick Clark.
13 IN THE MIX (CC)—Teenagers 45649
47 PROGRAMACION COMERCIAL *1:30*
55 COLUMBO—Crime Drama *2:00* 33967

(61) THE NEWZ—Comedy 636412
(CNN) SHOWBIZ TODAY—Magazine 555412
(DSC) FIELDS OF ARMOR 913412
(ESN) SPORTSCENTER 111967
(FAM) BIG BROTHER JAKE (CC) 193696
(FX) BACK CHAT—Discussion 1968141
(HBO) TALES FROM THE CRYPT (CC) 113325
[HBO is advising viewer discretion.]
(MAX) MOVIE—Comedy *1:40* 6290528
"Love Circles." Marie France, J.J. Jones.
(NIK) DRAGNET—Crime Drama 911054
(SHO) MOVIE (CC)—Thriller *1:40* ★ 9556493
"Body of Evidence." Madonna, Willem Dafoe.
12:35 (2) SNEAK PEEK 8033306
(3) GORDON ELLIOTT *1:00* 4067870
(4) (30) CONAN O'BRIEN (CC) *1:00* 4065412/5041783
12:45 (TNT) MOVIE—Cartoon *2:00* ★★ 4120238
"Thunderbirds are Go." (British; 1966) All-puppet adventure in which an ex-astronaut and his sons aid a sabotaged spaceship. Voices . . . Lady Penelope: Sylvia Anderson. Jeff: Peter Dyneley.
1 AM (5) RUSH LIMBAUGH 80257
(11) TWILIGHT ZONE MARATHON CONTINUES (BW)
Episodes include "Last Night of the Jockey," "Shadow Play," "Walking Distance," "A Stop at Willoughby."
(13) MacNEIL, LEHRER (CC) *1:00* 78054
(31) SOKO GA SHIRITAI *1:00* 210141
(61) LAST CALL (CC) 870054
(A&E) INVESTIGATIVE REPORTS *1:00* 614870
(AMC) MOVIE—Drama *2:35* ★★★ 79181986
"The Fall of the Roman Empire." Sophia Loren.
[Shown in letter-box format.]
(CNB) TOM SNYDER *1:00* 949865
Scheduled: Elayne Boosler.
(CNN) CALLING ALL SPORTS 625851
(DIS) MOVIE—Documentary *1:20* ★★★
"For All Mankind." 4083290
(DSC) HUNTERS—Wildlife *1:00* 629702
(E!) CREAM OF TALK SOUP *1:00* 407257
(ENC) MOVIE—Comedy-Drama *2:05* ★★★
"Nothing in Common." 91823073
(ESN) NFL MATCH-UP 449493
(FAM) INFOMERCIALS *1:00*
(FX) INFOMERCIALS *5:00*
(HBO) MOVIE (CC)—Thriller *1:30* ★ 379035
"Body Parts." Jeff Fahey, Kim Delaney.
(LIF) UNSOLVED MYSTERIES 443344
(NIK) ALFRED HITCHCOCK PRESENTS 783621
(NSP) SPORTS WAVES *1:00* 8709948
(TNN) MUSIC CITY TONIGHT *1:30* 823967
1:05 (2) KIDS IN THE HALL *1:00* 4266122
(8) JUDGE FOR YOURSELF *1:00* 5609493
1:30 (5) INFOMERCIAL
(9) NEWS
(21) MOVIE—Musical (BW) *1:30* ★★ 336509
"Second Chorus." (1940) Fred Astaire.
(61) JON STEWART *1:00* 790325
Scheduled: Dick Clark.
(CNN) SPORTS 354851
(ESN) HEISMAN HEROES—Profile 192073
Angelo Bertelli, the 1943 winner.
(LIF) INFOMERCIALS *3:30*
(MSG) YANKEES MAGAZINE—Mel Allen 585832
(NIK) SUPERMAN—Adventure 729141
(TBS) MOVIE—Adventure *2:00* ★ 913528
"Red Sonja." (1985) Arnold Schwarzenegger lends muscle to an Amazonian counterpart (Brigitte Nielsen) and her sword-and-sorcery revenge plot. Sandahl Bergman. Tarn: Ernie Reyes Jr. Falkon: Paul Smith.
(USA) MOVIE—Comedy *2:00* ★★ 904870
"License to Drive." (1988) A teen (Corey Haim) who flunked his driver's test sneaks his grandfather's Caddy out for a joy ride.
1:35 (3) COPS (CC) 4714948
(4) FRIDAY NIGHT *1:00* 9395677
(30) CURRENT AFFAIR (CC) 1889851
2 AM (5) THE ENTERTAINERS *1:00* 240306
(7) IN CONCERT 64783
Highlights of 1994 performances include the Rolling Stones ("You Got Me Rocking"); Jimmy Buffett ("Margaritaville").
(9) INFOMERCIALS *1:00*
(13) DINOSAURS! (CC) *1:00* 456141
(47) SERA ANUNCIADO *1:00*
(A&E) ANCIENT MYSTERIES *1:00* 270290
(BET) VIDEO SOUL—Music *2:00* 649967
(CNB) DICK CAVETT 766870
Scheduled: Radio personality Don Imus.
(CNN) LARRY KING LIVE *1:00* 834412
A salute to composer Cole Porter.
(CSP) LINCOLN-DOUGLAS DEBATES OF 1858 *7:00*
Re-creating the senatorial forum that took place on Oct. 15, 1858, in Alton, Ill. Also: interviews with historians. Lincoln: Max Daniels.
(DSC) NEXT STEP—Science 342141
(E!) HOWARD STERN 115764
(ESN) STORY OF THE GAME 715073
(FAM) 700 CLUB—Religion *1:00* 481344
(MTV) BEAVIS AND BUTT-HEAD 513677
(NIK) LUCY SHOW—Comedy 340783
(NSP) PRESS BOX 3302948
[Repeats every 30 minutes until 12 noon.]
2:05 (2) LAST CALL (CC) 5261257
(3) SPACE PRECINCT *1:00* 1215851
(8) INFOMERCIALS *1:00*
(30) JONES & JURY 6553764
(41) ¡PAPA SOLTERO!—Comedia 5623509
(TMC) MOVIE—Drama *1:50* ★★★ 31374257
"The Waterdance." Eric Stoltz, Wesley Snipes.
2:10 (MAX) MOVIE (CC)—Thriller *1:25* 53427677
"Ticks." Ami Dolenz, Rosalind Allen.
(SHO) MOVIE—Adventure *1:40* ★★ 59249615
"Hard Hunted." Dona Speir, Roberta Vasquez.
2:25 (DIS) MOVIE (CC)—Musical *2:45* ★★
"The Happiest Millionaire." 88530054

2:30 7 NEWS
55 INFOMERCIAL
61 MOVIE—Comedy-Drama *2:00* ★★★ 799696
"Midnight Run." (1988) Well-cast road film about a bounty hunter (Robert De Niro) hauling his quarry (Charles Grodin) from New York to L.A., while dodging the mob (Dennis Farina).
CNB INFOMERCIALS *3:00*
DSC BEYOND 2000—Magazine 338948
E! CANDID CAMERA 134899
ESN SPORTSCENTER 794580
HBO INSIDE THE NFL (CC) *1:00* 471073
MTV BEAVIS AND BUTT-HEAD 525412
NIK THE GOODS: SHOPPING 329290
SC HOT STOVE REPORT 592899
TNN COUNTRY NEWS—Magazine 154528
2:35 2 INFOMERCIAL
4 SUPER DAVE—Comedy 9966572
30 FRIDAY NIGHT *1:00* 4761122
41 PROGRAMACION COMERCIAL *:55*
2:45 TNT MOVIE—Puppets *1:55* ★★ 82317702
"Thunderbird 6." (British; 1968) The 21st-century travelers' latest rescue ship is hijacked by an evil aircraft company. Voices . . . Jeff: Peter Dyneley. Lady Penelope: Sylvia Anderson (who also co-wrote the script).
3 AM 5 INFOMERCIAL
7 MOVIE—Docudrama *1:45* 7296528
"The Animal Within." (1973) A view of human evolution and survival based on books by anthropologist Robert Ardrey. Jonas Prohaska.
9 HOME SHOPPING SPREE *2:00* 555986
11 TWILIGHT ZONE MARATHON CONTINUES BW
Included: "A World of His Own," "Young Man's Fancy," "The Silence," "The Shelter."
13 DINOSAURS! (CC) *1:00* 147590
21 MOVIE—Musical *1:35* ★★★ 3911238
"Royal Wedding." (1951) Fred Astaire.
47 PROGRAMACION COMERCIAL
55 MOVIE—Thriller *2:00* ★★ 553528
"Invisible Strangler." (1984) Low-budget crime drama about a Los Angeles cop (Robert Foxworth) on a manhunt for a serial murderer. Stefanie Powers. Chris: Elke Sommer.
A&E LAW & ORDER—Drama *1:00* 911141
CNN CROSSFIRE—Buchanan/Kinsley 645615
E! INFOMERCIALS *3:00*
ENC MOVIE—Drama *2:05* ★★ 81451054
"To Kill a Priest." Christopher Lambert.
ESN HOLIDAY BOWL *3:00* 892290
Michigan Wolverines vs. Colorado State Rams, taped Friday in San Diego.
FAM INFOMERCIALS *2:00*
MTV ALTERNATIVE NATION *1:00* 104899
NIK TAXI (CC)—Comedy 383865
3:05 2 LIFESTYLES WITH LEACH AND BELAFONTE *1:00* 4539344
3 NEWS
4 NEWS *:35*
3:30 5 CURRENT AFFAIR (CC) 72702
41 AGUJETAS DE COLOR DE ROSA 61238
CNN NEWS—Brian Christie
HBO MOVIE (CC)—Thriller *1:40* 9319851
"Blind Side." Rebecca De Mornay, Ron Silver.
NIK MARY TYLER MOORE (CC) 343870
TBS CHiPs—Crime Drama *1:00* 814899
USA MOVIE—Thriller *2:00* 371528
"Cheerleader Camp." (1988) A killer stalks college kids. Leif Garrett, Betsy Russell.
3:35 3 MOMENT OF MEDITATION 99424948
30 HARD COPY (CC) 7201035
3:40 4 VISIONES 8959239
MAX MOVIE (CC)—Thriller *1:15* 35907141
"Doctor Mordrid." Jeffrey Combs, Yvette Nipar.
3:45 CNN FUTURE WATCH—Report 33942122
3:55 SHO MOVIE—Drama *1:30* ★ 5941493
"Leather Jackets." D.B. Sweeney.
TMC MOVIE—Thriller *1:25* 33054783
"Body Chemistry II: The Voice of a Stranger." Gregory Harrison, Lisa Pescia.
4 AM 5 GORDON ELLIOTT *1:00* 379528
Scheduled discussion topic: finding a date for New Year's Eve.
13 DINOSAURS! (CC) *1:00* 706783
41 PELICULA—Comedia *2:00* 71615
"Música de viento." (1989) Un hombre tímido no puede ver a una pistola sin tener molestia intestina. Chesperito, Florinda Meza.
A&E MOVIE—Comedy *2:00* ★★★ 357073
"The Wrong Arm of the Law." (British; 1963) Larcenous fun with Peter Sellers as a robber who is snookered by rival crooks. Lionel Jeffries, Bernard Cribbins, Davy Kaye.
AMC MOVIE—Comedy BW *1:50* ★★★
"Paper Moon." 1784734
BET INFOMERCIALS *2:30*
CNN NEWS—Brian Christie
MTV DREAMTIME *2:00* 526141
NIK BOB NEWHART—Comedy 331035
4:05 2 MOVIE—Drama *2:00* 1624325
"The Empty Beach." (Australian; 1985) A private eye (Bryan Brown) is hired by a wealthy woman who suspects that her drowned husband is actually still alive. Anne: Anna Maria Monticelli. MacLeary: Ray Barrett.
30 NIGHTSIDE—News *:55* 64876764
4:10 4 NIGHTSIDE—News *:50* 82788306
4:30 61 HOGAN FAMILY (CC)—Comedy 868219
CNN SHOWBIZ TODAY—Magazine 646344
NIK DRAGNET—Crime Drama 933324
TBS LAVERNE & SHIRLEY—Comedy 633870
4:35 21 MOVIE—Musical BW *1:25* ★★ 29170035
"Doll Face." (1945) Vivian Blaine, Dennis O'Keefe, Perry Como.
4:40 TNT ULTRA 7—Science Fiction *1:20* 54393431
4:45 7 BRANDED—Western 70491702

Channels and networks reserve the right to make last-minute changes.

MOVIE GUIDE®

PREMIERES THIS WEEK. The movies listed here are appearing for the first time on the premium services indicated. **AMC:** The Tattered Dress. **DIS:** The Jolson Story. **ENC:** The Big Chill; Butterflies Are Free; Ghostbusters II; Kramer vs. Kramer; Stripes; 2001: A Space Odyssey. **HBO:** Firepower; Joey Breaker; Look Who's Talking Now. **MAX:** Dirty Love; The Saint of Fort Washington; The Story of Qiu Ju. **TMC:** Another Stakeout; Mirror Mirror 2—Raven Dance.

About Mrs. Leslie (1954) NR; a middle-aged woman (Shirley Booth) recalls her back-street love affair with an industrialist (Robert Ryan). (1:50 ★★★) —Tues. 11 AM (AMC)

The Absent-Minded Professor (1961) G; Fred MacMurray as a scientist whose flubbed experiment results in a substance that defies gravity. Nancy Olson. (1:40 ★★★★) —Fri. 5 PM (DIS)

The Adventures of Milo and Otis (Japanese; 1986) G; hijinks of a cat and its canine companion. (1:20 ★★) —Sat./Early Sun. 4:45 AM, Sun. 12 noon, 5:30 PM (ENC)

An Affair to Remember (1957) NR; sentimental story of a man and woman (Cary Grant, Deborah Kerr) who fall in love and then are separated. (2:00 ★★★) —Mon. 4:30 PM, Mon./Early Tues. 2:40 AM (AMC)

The Age of Innocence (1993) PG: Adult themes. Martin Scorsese's lavish adaptation of Edith Wharton's 1921 novel about the ill-fated love between a prominent lawyer (Daniel Day-Lewis) and his fiancée's cousin (Michelle Pfeiffer) in 19th-century New York. May: Winona Ryder. (2:20 ★★★) —Sun. 2 PM, Fri. 5:30 PM (MAX)

All This, and Heaven Too (1940) NR; Bette Davis in a superb dramatization of Rachel Field's novel of a scandal in 1840s France. Charles Boyer. (2:25 ★★★★) —Mon. 12:50 PM, Tues. 5:30 AM (TMC)

Amazon (1992) R: Strong language. In the Brazilian jungle, an American bush pilot (Robert Davi) befriends a stranded Finnish banker (Kari Vaananen) and his two daughters. (1:30 ★★) —Sat./Early Sun. 12:50 AM (TMC)

American Anthem (1986) PG-13: Strong language, violence. Flawed exercise about a once-promising gymnast (Olympic medalist Mitch Gaylord) who takes a tumble for a new girl (Janet Jones) while balancing an unhappy home life with a renewed interest in the sport. (1:50 ★★) —Sun./Early Mon. 2 AM, Mon. 12 noon (ENC)

Animal Instincts (1992) R: Strong language, sexual situations. A couple engage in voyeurism and blackmail. Maxwell Caulfield. (1:30) —Tues./Early Wed. 1:45 AM (TMC) *Next week: Sat./Early Sun. 12 mid.* (SHO)

Anna Karenina (British; 1948) NR; flawed version of the Tolstoy classic about a neglected wife (Vivien Leigh) caught in a tragic love affair. Ralph Richardson. (2:25 ★★★) —Mon. 2 PM (AMC)

Another Man's Poison (British; 1951) NR; Bette Davis is fine as a ruthless novelist with a yen for her secretary's fiancé—and a plot for murder. Gary Merrill. (1:35 ★★) —Wed. 2:30 PM (AMC)

Another Stakeout (1993) PG-13: Violence. The Seattle police detectives (Richard Dreyfuss, Emilio Estevez) are back, this time partnered with an assistant DA (Rosie O'Donnell) to find a missing Government witness. (1:55 ★★) —Mon. 10:55 AM, 9 PM (TMC); Tues. 9 AM, 6 PM (SHO) *Next week: Sun. 3:30 PM, 10:50 PM* (TMC)

Anthony Adverse (1936) NR; a massive production and top performances distinguish this opulent version of Hervey Allen's bestseller, set in the time of Napoleon. Fredric March. (2:25 ★★★★) —Wed. 11:40 AM (TMC)

Anzio (Italian; 1968) PG: Violence. WWII story about a small group of soldiers trapped behind German lines. Robert Mitchum, Peter Falk, Robert Ryan. (2:00 ★★) —Sat. 6 AM (MAX)

Babes in Toyland (1961) G; Victor Herbert's durable melodies highlight this fairytale operetta set in the land of Mother Goose. Ray Bolger, Tommy Sands. (1:45 ★★) —Sun. 2 PM (DIS) *Next week: Sat. 8:30 PM, Thurs. 1 PM, Thurs./Early Fri. 1:40 AM* (DIS)

Band of the Hand (1986) R: Violence, strong language. Juvenile survivalists fight Miami vice. Joe: Stephen Lang. (1:55 ★★) —Tues./Early Wed. 4 AM (ENC)

Barabbas (Italian; 1961) NR; the tale of the thief in whose place Christ was crucified; his experiences as a laborer and later as a gladiator. Anthony Quinn. (2:15 ★★) —Sun. 6 AM, Fri. 6 AM (MAX)

Beach Babes from Beyond (1993) R: Sexual situations. An alien trio enters a California bikini contest. Sara Bellomo. (1:20) —Wed./Early Thurs. 2:15 AM (SHO)

Bebe's Kids (1992) PG-13: Strong language. Animated tale based on a routine by comedian Robin Harris (voice by Faizon Love), about his misadventures with a girlfriend and some chil-

dren at an amusement park. (1:15 ★★) —Thurs. 1:30 PM (MAX) *Next week: Wed. 5 PM* (HBO)

Ben-Hur (1959) G; director William Wyler's spectacular Biblical epic re-creates the Nativity, the Crucifixion and a thundering chariot race. The film won 11 Oscars, including Best Picture, Actor (Charlton Heston) and Director. Quintus: Jack Hawkins. (3:35 ★★★★) —Sat. 11 PM, Sun. 8:15 AM (ENC); Thurs. 9:25 AM (SHO)

Benny & Joon (1993) PG: Strong language, adult themes. A romance develops between a free spirit (Johnny Depp) and a mentally ill woman. (1:40 ★★) —Sat. 12:20 PM, 9 PM (TMC)

The Best of Times (1986) PG-13: Strong language, nudity. Robin Williams and Kurt Russell in a comedy about a high-school football rematch—13 years later. (1:50 ★★) —Sat. 7:15 PM, Sun. 6:15 AM, 3:30 PM (ENC)

The Beverly Hillbillies (1993) PG: Strong language. Updated rendition of the popular TVsitcom in which a backwoods clan brings culture shock to California's upper crust. Jim Varney. (1:30 ★) —Sun. 10:15 PM (MAX) *Next week: Sat. 6:30 PM* (MAX)

Beverly Hills Cop II (1987) R: Violence, nudity, strong language. The heat is on— again—with Eddie Murphy's Axel Foley back on the West Coast to help nail a gunman. (1:45 ★★) —Fri. 8 PM (HBO) *Next week: Sat. 5:10 AM* (HBO)

The Big Carnival (1951) NR; Billy Wilder's cynical tale of a reporter (Kirk Douglas) who squeezes headlines from a mine cave-in. (2:00 ★★★) —Thurs. 2 PM (AMC)

The Big Chill (1983) R: Sexual situations, strong language. Fine ensemble acting distinguishes Lawrence Kasdan's study of college friends reunited for a funeral. Tom Berenger, Glenn Close. (1:50 ★★★★) —Fri. 9 PM (ENC) *Next week: Sun./Early Mon. 1 AM* (HBO)

The Big Street (1942) NR; bittersweet Damon Runyon tale of a timid busboy (Henry Fonda) who devotes himself to a disabled and selfish night-club singer (Lucille Ball). Agnes Moorehead. Case: Barton MacLane. Nicely: Eugene Pallette. Horsethief: Sam Levene. Professor: Ray Collins. (1:35 ★★) —Thurs. 8:30 AM (AMC)

Bill & Ted's Bogus Journey (1991) PG: Strong language. Sequel with the dimwitted dudes (Alex Winter, Keanu Reeves) battling evil robot copies of themselves. (1:40 ★★) —Mon. 9:35 AM, 6:15 PM (SHO)

Bitter Harvest (1993) R: Sexual situations, violence, strong language. A ménage à trois between a naïve rancher (Stephen Baldwin) and two drifters (Jennifer Rubin, Patsy Kensit). (1:40) —Tues./Early Wed. 4:10 AM (HBO)

Black Legion (1937) NR; a machinist (Humphrey Bogart) becomes a murderer for a racist gang. Dick Foran, Ann Sheridan. (1:25 ★★★) —Fri. 5:55 PM (TMC)

The Black Orchid (1959) NR; Sophia Loren and Anthony Quinn as an Italian-American widow and widower whose marriage plans are complicated by their families. Ralph: Jimmie Baird. (1:45 ★★) —Fri. 11:30 AM (AMC)

The Black Swan (1942) NR; Tyrone Power at the peak of his career as a dashing pirate on the Spanish Main. Maureen O'Hara. (1:30 ★★★) —Thurs. 4 PM (AMC)

Blind Date (1987) PG-13: Strong language, adult themes. A Blake Edwards farce with Bruce Willis as an ambitious businessman whose VIP dinner fizzles, thanks to his lushous companion (Kim Basinger). (1:35 ★★) —Mon. 3:45 PM (HBO)

Blind Side (Made for Cable; 1993) R: Violence, strong language, sexual situations. A yuppie couple (Rebecca De Mornay, Ron Silver) are blackmailed. (1:40) —Fri./Early Sat. 3:30 AM (HBO)

Block-Heads (1938) NR; familiar sight gags and comedy turns highlight this Stan Laurel-Oliver Hardy vehicle about World War I Army buddies who are reunited 20 years later. Billy Gilbert, Patricia Ellis, Minna Gombell, James C. Morton, James Finlayson, Harry Woods. Directed by John G. Blystone. (1:05 ★★★) —Tues./Early Wed. 12:05 AM (AMC)

Blown Away (1992) NR: Sexual situations, violence, strong language. A relationship between two teens (Corey Haim, Nicole Eggert) involves deception and murder. Corey Feldman. (1:30 ★) —Sat. 11:30 PM (MAX)

Blue Skies (1946) NR; an Irving Berlin song-studded cavalcade with Bing Crosby, Fred Astaire. (1:50 ★★★) —Sat. 12:30 PM, 9:45 PM (AMC)

Blue Tiger (1994) R: Violence, sexual situations, strong language. Driven by revenge, a woman (Virginia Madsen) searches among California's Japanese underworld for her son's killer. Toru Nakamura. (1:30) —Fri. 10:30 PM (HBO)

Body Chemistry II: The Voice of a Stranger (1992) R: Violence, strong language, sexual situations. A cop (Gregory Harrison) falls for a lethal radio psychologist (Lisa Pescia). (1:25) —Fri./Early Sat. 3:55 AM (TMC)

Body of Evidence (1993) R: Sexual situations, strong language, violence. Madonna as a kinky murder suspect who seduces her defense attorney (Willem Dafoe). (1:40 ★) —Wed./Early Thurs. 12:15 AM (TMC); Fri./Early Sat. 12:30 AM (SHO)

Body Parts (1991) R: Violence, strong language, sexual situations. A psychologist (Jeff Fahey) injured in a car accident receives an arm transplant from a serial killer. Kim Delaney. (1:30 ★) —Fri./Early Sat. 1 AM (HBO)

The Bodyguard (1992) R: Strong language, sexual situations. Kevin Costner as an ex-Secret Service agent who falls for the

pop diva (Whitney Houston) he's hired to protect. (2:10 ★★) —Wed./Early Thurs. 12:40 AM (MAX) *Next week: Mon. 8 PM, Mon./Early Tues. 3:50 AM* (HBO)

Brainsmasher . . . A Love Story (1993) PG-13: Violence. Andrew Dice Clay as a pugnacious bouncer recruited to protect a rare Chinese flower. Teri Hatcher, Deborah Van Valkenburgh. (1:30) —Sat. 1:30 PM (SHO) *Next week: Tues. 6:15 PM* (HBO)

Breakfast at Tiffany's (1961) NR; Audrey Hepburn is a delight as madcap Holly Golightly, the heroine of Truman Capote's novel about New York sophisticates. (2:00 ★★★★) —Sat. 9 AM (AMC)

A Bronx Tale (1993) R: Strong language, violence. Robert De Niro directed and stars in this story of a boy caught between his admiration for his hard-working father (De Niro) and his fascination with a smooth-talking hood. (2:05 ★★★) —Mon./Early Tues. 2:40 AM (MAX)

Brother John (1971) PG: Violence. Sidney Poitier as a mystical loner who returns to his Alabama home town at a time of racial ferment. Doc: Will Geer. (1:40 ★★) —Wed. 1:15 PM (MAX)

The Brotherhood of Satan (1971) PG: Adult themes, violence. Diabolic forces wreak violence and murder in a New Mexican community. Doc: Strother Martin. (1:35 ★★) —Mon. 4:15 PM (MAX)

Buona Sera, Mrs. Campbell (1969) PG: Adult themes. Gina Lollobrigida dominates this sex farce about a beautiful "widow" and the men in her life. Shelley Winters, Phil Silvers. (2:00 ★★★) —Sat. 11:45 AM (ENC)

Butterflies Are Free (1972) PG: Adult themes. Leonard Gershe adapted this stage hit about a blind but independent 20-year-old and the free-spirited girl next door. Edward Albert. (2:00 ★★★) —Sun. 9 PM (ENC)

Cadillac Man (1990) R: Violence, strong language. Robin Williams is a car salesman trying to sweet-talk a cuckolded husband (Tim Robbins) who's taken the dealership hostage. (1:40 ★★) —Sat. 11 PM (SHO); Wed. 2:05 PM, 9 PM (TMC)

Call Northside 777 (1948) NR; a reporter (James Stewart) begins to believe the prisoner (Richard Conte) he is writing a human-interest story about is innocent. (1:55 ★★★) —Thurs. 9 PM (AMC)

Candyman (1992) R: Violence, partial nudity. Clive Barker tale about a grad student (Virginia Madsen) on the trail of a century-old ghoul (Tony Todd). (1:45 ★★) —Tues./Early Wed. 1:15 AM (SHO)

Caroline at Midnight (1994) R: Sexual situations, violence, strong language. A journalist (Clayton Rohner) becomes involved with the wife (Mia Sara) of a cop he's investigating. (1:35) —Tues. 9 PM (TMC)

Chained Heat 2 (Canadian; 1993) R: Sexual situations, violence, strong language. Sleazy tale of an American tourist (Kimberly Kates) trapped in a Czech prison. (1:40 ★) —Tues. 9:30 PM (MAX) *Next week: Wed./Early Thurs. 12:35 AM* (TMC)

The Chairman (1969) PG: Adult themes. Political thriller with Gregory Peck as a top American scientist sent to the People's Republic of China on a vital mission. Filmed in London, Wales and Taiwan. (1:45 ★★) —Sat. 10 AM, 5:30 PM (ENC)

Chitty Chitty Bang Bang (British; 1968) G; the fantastic exploits of two children, a nutty inventor and his girl in an auto that flies and floats in 1909 Britain. Dick Van Dyke, Sally Ann Howes. (2:30 ★★★) —Mon. 6:30 PM, Fri. 4:45 PM (ENC) *Next week: Mon. 2 PM* (SHO)

Christmas in Connecticut (1945) NR; the problems of an undomesticated writer (Barbara Stanwyck) who has to seem the home-loving type and house a sailor (Dennis Morgan) for Christmas. Sydney Greenstreet, Reginald Gardiner, S.Z. Sakall. (1:45 ★★★) —Sun. 12 noon (MAX)

Citizen Kane (1941) NR; Orson Welles was a lad of 25 when he co-wrote, produced, directed and starred in this masterly portrait of a newspaper tycoon and his effect on the people in his orbit. Dorothy Comingore. (2:05 ★★★★) —Fri. 5 PM (AMC)

Cleopatra (1934) NR; Claudette Colbert is dazzling as the Egyptian queen in Cecil B. DeMille's lavish spectacle of ancient Rome. Caesar: Warren William. (1:40 ★★★) —Thurs. 10 AM (AMC)

Cleopatra (1963) G; Elizabeth Taylor, Richard Burton and Rex Harrison in Joseph L. Mankiewicz's $40 million epic about Egypt's legendary queen and her liaisons with Julius Caesar and Mark Antony. (4:05 ★★) —Tues. 10:55 AM (SHO)

Cliffhanger (1993) R: Strong language, violence. Spectacular Alpine scenery and special effects highlight this tale of a mountain-rescue worker (Sylvester Stallone) attempting to recover money stolen from the U.S. Treasury. John Lithgow. (1:55 ★★★) —Wed. 8 PM (SHO)

Coast to Coast (1980) PG: Strong language. A wealthy woman (Dyan Cannon) plans revenge on her husband, who had her declared insane. Robert Blake, Quinn Redeker. (1:35 ★★) —Sat. 6:20 AM (HBO)

Cole Justice (1988) NR: Violence, adult themes. Outraged by an attack on a barmaid, a teacher (Carl Bartholomew) becomes an avenging gunslinger. (1:35) —Sun. 2:40 PM, Sun./Early Mon. 2 AM (TMC)

Coma (1978) PG: Adult themes, strong language. Genevieve Bujold plays a doctor determined to prove a conspiracy behind the mysterious deaths of patients at a Boston hospital. Michael Douglas, Richard Widmark. (2:00 ★★★) —Fri. 11 PM (ENC) *Next*

week: Sat. 10:15 AM, 3:45 PM (ENC) *; Sat. 2 PM* (MAX) *; Mon./ Early Tues. 4:10 AM, Fri. 3:55 PM* (TMC)

Coneheads (1993) PG: Strong language. Dan Aykroyd and Jane Curtin reprise their "Saturday Night Live" roles as extraterrestrial couple Beldar and Prymaat, who settle in suburban New Jersey. (1:30 ★★) —Sun. 11:45 PM (MAX) *Next week: Sun. 10:30 AM, Thurs. 6:30 PM* (MAX)

A Connecticut Yankee (1931) NR; Will Rogers is the Northerner who dreams his way into King Arthur's court in the first sound version of Mark Twain's fantasy-comedy. William Farnum. (1:45 ★★★) —Sat. 6:15 PM, Sat./ Early Sun. 2 AM (AMC)

The Cool Surface (1993) R: Sexual situations, strong language, violence. A widowed Hollywood scripter (Robert Patrick) begins a torrid affair with an ambitious actress (Teri Hatcher). Matt McCoy, Ian Buchanan. Written and directed by Erik Anjou. (1:35) —Thurs./Early Fri. 1:40 AM (SHO)

Cop and a Half (1993) PG: Strong language, violence. Less-than-arresting buddy yarn with Burt Reynolds as a hard-bitten police detective protecting an 8-year-old murder witness. (1:35 ★) —Sun. 9 PM (TMC); Tues. 10:15 PM, Wed. 2:45 PM (SHO)

The Corn Is Green (1945) NR; Bette Davis as a schoolmistress in a Welsh mining town who takes an interest in a young man with potential. John Dall. (1:55 ★★★) —Wed. 8:15 AM (TMC)

Count Three and Pray (1955) NR; a man (Van Heflin) returns from the Civil War changed and determined to do good for his town and its people. (1:45 ★★★) —Sat. 10 AM (MAX)

Crime School (1938) NR; the Dead End Kids in a corrupt penal institution, which an official (Humphrey Bogart) is battling to reform. Sue: Gale Page. (1:30 ★★) —Wed. 6:45 AM (TMC)

Crisis in the Kremlin (1992) R: Violence. A CIA agent (Robert Rusler) tries to foil a plot to assassinate Soviet president Gorbachev. Theodore Bikel. (1:30) —Thurs./Early Fri. 3:40 AM (SHO) *Next week: Sat. 1 PM* (TMC)

The Crush (1993) R: Strong language, violence. A 14-year-old (Alicia Silverstone) becomes fixated on a journalist. (1:30 ★) —Mon. 8 PM, Thurs./Early Fri. 3 AM (HBO)

Dad (1989) PG: Adult themes. Sentiment about an ailing patriarch (Jack Lemmon) cared for by his son (Ted Danson). (2:00 ★★) —Sat. 2 PM, Sun. 5:35 AM, Tues. 11:25 AM (TMC)

Daisy Kenyon (1947) G; tidy triangle: career woman (Joan Crawford), married man (Dana Andrews) and likable ex-GI (Henry Fonda). (1:45 ★★) —Fri. 9:30 AM (AMC)

Dangerous (1935) NR; Bette Davis won an Oscar for her portrayal of an actress on the skids, rehabilitated by the love of an architect (Franchot Tone). (1:20 ★★★) —Mon. 9:35 AM (TMC)

Dave (1993) PG-13: Adult themes. Kevin Kline plays a dual role in this winning political satire about an employment agency owner enlisted to impersonate the President of the United States. Sigourney Weaver. Alexander: Frank Langella. Reed: Kevin Dunn. (1:50 ★★★) —Sun. 9:30 AM, 8 PM, Thurs. 12:30 PM (HBO) *Next week: Fri. 10:30 AM* (HBO)

Dead Women in Lingerie (1991) R: Violence, strong language, nudity. Tongue-in-cheek mystery about the hunt for a killer of underwear models. John Romo (who co-scripted). (1:30 ★) —Wed./Early Thurs. 2:50 AM (MAX)

Deal of the Century (1983) PG: Strong language. William Friedkin satirizes the military-industrial complex in this tale of a small-time arms dealer (Chevy Chase) hustling weapons in Latin America. Sigourney Weaver. (1:40 ★) —Mon. 2 PM (HBO)

Deception (1946) NR; Bette Davis as a pianist trying to keep her composer-husband (Paul Henreid) from knowing about her premarital affair. Claude Rains. (1:55 ★★★) —Fri. 1:30 PM (SHO)

Demetrius and the Gladiators (1954) NR; entertaining sequel to "The Robe," with Christian convert Demetrius (Victor Mature) lured by evil Messalina (Susan Hayward). Debra Paget. (1:45 ★★★) —Wed. 6:15 AM (MAX)

Dennis the Menace (1993) PG: Violence. Cartoonist Hank Ketcham's impish 6-year-old (Mason

TV GUIDE'S MOVIE RATINGS

For our readers' guidance, TV GUIDE rates movies excellent (★★★★), good (★★★), fair (★★) or poor (★). Our evaluations are based on a number of factors, including a consensus of leading critics, quality of cast and director, awards earned and box-office performance. TV GUIDE does not evaluate movies (signified by an absence of symbols) if it might be premature (example: an unscreened TV-movie) or pointless (example: a formula B-Western), or if the criteria can't be applied because too few facts are known (example: a minor foreign film). Movies may be edited for television; our ratings are based on the original, complete film.

PARENTAL GUIDANCE

The official MPAA content rating (G, PG, PG-13, R or NC-17) is provided for every film that has received one (NR: not rated). We also offer advisories about content (adult themes, sexual situations, strong language, violence, nudity or partial nudity), but parents should be aware that films containing adult themes or sexual situations frequently involve nudity, even though our advisory may not explicitly say so.

Gamble) versus the hapless Mr. Wilson (Walter Matthau). (1:40 ★★) —Wed. 6:20 AM, 6:15 PM (HBO)

Desert Passion (1992) NR: Sexual situations. Carrie Janisse. (1:15) —Tues./Early Wed. 12 mid. (SHO)

Desiree (1954) NR; people take precedence over events in this account of the romance between Napoleon (Marlon Brando) and the woman who became Sweden's queen (Jean Simmons). (1:55 ★★) —Wed./Early Thurs. 1 AM (AMC)

Dirty Love (1993) NR: Sexual situations, strong language. An aspiring dancer (Valentine Demy) becomes involved in a blackmail scheme. Cully Holland. (1:35 ★) —Thurs./Early Fri. 4:25 AM (MAX)

The Distinguished Gentleman (1992) R: Strong language, sexual situations. Eddie Murphy as a con man who manages to get himself elected to Congress. Lane Smith. (1:55 ★★) —Thurs. 8 PM (SHO)

Do Not Disturb (1965) NR; Doris Day stars in this romp about the European misadventures of a wool-company executive's wife. (1:45 ★★) —Fri. 11:05 PM (DIS)

Doctor Mordrid (1992) R: Strong language, sexual situations. A sorcerer (Jeffrey Combs) tries to protect humanity from an ancient evil force. Yvette Nipar. (1:15) —Fri./Early Sat. 3:40 AM (MAX)

Double Exposure (1993) R: Violence, sexual situations, strong language. After discovering his wife's infidelity, a businessman (Ian Buchanan) hires a detective to kill her lover. Ron Perlman. (1:30) —Tues. 8 PM (MAX)

The Double O Kid (1993) PG-13: Violence, strong language. A teen messenger (Corey Haim) transports a package coveted by computer-virus creators. (1:30) —Tues. 4:45 PM (MAX)

Double Threat (1992) R: Sexual situations, strong language. The costar-lover of an aging movie actress (Sally Kirkland) starts an affair with her body double. (1:35 ★★) —Wed. 9:40 PM (MAX)

Dracula Rising (1993) R: Violence, sexual situations. Reincarnated romance between an art historian (Stacey Travis) and a vampire (Christopher Atkins). Doug Wert. Directed by Fred Gallo. (1:25) —Wed./Early Thurs. 3:30 AM (SHO)

The Driver (1978) PG: Violence, strong language. Car-chase thriller about a master getaway driver (Ryan O'Neal) hounded by a law officer (Bruce Dern). Player: Isabelle Adjani. Connection: Ronee Blakely. (1:30 ★★) —Sat. 1 PM, Wed. 3 PM (MAX)

The Efficiency Expert (Australian; 1991) PG: Strong language. Anthony Hopkins plays a no-nonsense business consultant who's hired to overhaul a small, hopelessly haphazard shoe factory. Ben Mendelsohn. Ball: Alwyn Kurts. (1:30 ★★★) —Tues. 10:30 PM (DIS)

The Egyptian (1954) NR; Mika Waltari's bestseller becomes a lavish, sprawling epic of Egypt 33 centuries ago. Edmund Purdom, Jean Simmons. (2:25 ★★) —Tues./Early Wed. 1:05 AM (AMC) *Next week: Fri. 9:30 PM* (AMC)

Eleven Days, Eleven Nights 2 (1991) R: Sexual situations. (1:25) —Mon./Early Tues. 4 AM (SHO)

Equinox (1992) R: Adult themes, violence. Writer-director Alan Rudolph's ironic mood piece about twins (Matthew Modine in a dual role) who, though separated at birth, lead parallel lives in a large city. Lara Flynn Boyle. (1:50 ★★) —Tues. 7:05 PM (TMC)

Ernest Saves Christmas (1988) PG: Strong language. Cabdriver Ernest P. Worrell (Jim Varney) helps retiring Santa (Douglas Seale) find a replacement in time for the holiday. Joe: Oliver Clark. (1:35 ★★) —Sat. 7:25 PM, Sat./Early Sun. 4 AM (TMC)

Escape from Alcatraz (1979) PG: Violence, nudity, strong language. Clint Eastwood in an outstanding prison film, based on a 1962 incident at the maximum-security institution. (1:55 ★★★) —Sun. 3:30 PM (HBO)

Excessive Force (1993) R: Violence, sexual situations, strong language. A Chicago cop (Thomas Ian Griffith) is suspected of stealing $3 million in mob money. Lance Henricksen. (1:30 ★) —Mon./Early Tues. 1:10 AM (MAX); Tues./Early Wed. 3 AM (SHO)

The Falcon in Danger (1943) NR; the Falcon (Tom Conway) probes the mystery of two industrialists missing from a plane in flight. (1:15 ★★) —Thurs. 6 AM (AMC)

The Falcon in San Francisco (1945) NR; the sleuth (Tom Conway) is accused of kidnapping when he investigates the murder of a child's nurse. (1:10 ★★) —Wed. 12 noon (AMC)

The Falcon Out West (1944) NR; the suave sleuth (Tom Conway) heads for the wide open spaces when a playboy is murdered with rattlesnake venom. (1:10 ★★) —Thurs. 7:15 AM (AMC)

The Fall of the Roman Empire (1964) NR; a spectacular tale, set in A.D. 180, about the power struggle for emperor-philosopher Marcus Aurelius's throne. Sophia Loren, Stephen Boyd. (2:35 ★★★) —Fri./Early Sat. 1 AM (AMC)

Falling Down (1993) R: Strong language, violence. Michael Douglas as an urbanite whose mounting frustrations trigger a violent spree. Robert Duvall. (1:55 ★★) —Mon. 9:45 PM (MAX) *Next week: Mon. 10:45 PM* (HBO)

Fancy Pants (1950) NR; Bob Hope's version of "Ruggles of Red Gap." Hope plays an unemployed actor posing as a butler for Lucille Ball and family. (1:35 ★★★) —Mon. 10 AM (AMC)

A Farewell to Arms (1957) NR; second filming of Hemingway's

WWI classic about the romance of an American ambulance driver (Rock Hudson) and a British nurse (Jennifer Jones). (2:40 ★★) —Thurs./Early Fri. 1 AM (AMC)

Fatal Instinct (1993) PG-13: Adult themes. Director Carl Reiner's parody of film noir, with Armand Assante as a lawyercop coping with a cheating wife, a lovesick secretary and a femme fatale. (1:30 ★★) —Sat. 9:30 PM, Sun. 3:30 PM (SHO)

Fifty/Fifty (1993) R: Violence, strong language. Mediocre buddy picture about two CIA-funded mercenaries (Peter Weller, Robert Hays) hired to overthrow an Asian dictator. (1:45 ★) —Thurs. 12:10 PM, 9 PM (TMC)

Fire in the Sky (1993) PG-13: Violence. Alien-abduction story based on the claims of an Arizona logger (D.B. Sweeney). (1:50 ★★) —Mon. 6 AM, Thurs. 9 AM (HBO)

Firepower (1994) R: Violence. Two 21st-century cops (Chad McQueen, Gary Daniels) are dispatched to a crime-ridden section of L.A. to capture a fugitive mobster (Jim Hellwig). (1:35) —Thurs. 9 PM (HBO) *Next week: Mon./Early Tues. 12:45 AM, Fri. 10:30 PM* (HBO)

5 Card Stud (1968) PG: Adult themes, violence. Suspense yarn about an unknown killer who is methodically eliminating former members of a lynch mob. Dean Martin, Robert Mitchum. (1:50 ★★) —Thurs. 12 noon (AMC)

Flirting (Australian; 1990) R: Sexual situations, nudity. Coming-of-age tale about the prep-school romance between a loner (Noah Taylor) and a Ugandan girl. (1:40 ★★★) —Sun./Early Mon. 12:20 AM (TMC)

For All Mankind (1989) NR; an Oscar-nominated tribute to space travel. (1:20 ★★★) —Fri./Early Sat. 1 AM (DIS)

For Love or Money (1993) PG: Strong language, adult themes. An ambitious concierge (Michael J. Fox) is torn between building his dream hotel and winning his dream girl (Gabrielle Anwar). Hanover: Anthony Higgins. (1:40 ★★) —Mon. 4:30 PM, Tues. 5:25 AM (SHO) *Next week: Sat. 9:25 AM, 6:15 PM, Fri. 9:45 PM* (SHO)

The Forbidden Dance (1990) PG-13: Strong language, adult themes. A Brazilian princess (Laura Herring) enters a Lambada contest. (1:45 ★) —Mon. 1 PM (SHO); Thurs. 10:15 AM, 5:15 PM (ENC)

Four's a Crowd (1938) NR; dizzy romantic farce with Errol Flynn as a press agent hired to eulogize a cantankerous millionaire. (1:35 ★★) —Tues. 1:25 PM (TMC)

Frankie and Johnny (1966) NR; Elvis Presley sings his way through this gaudy tale of love and jealousy among riverboat entertainers in old New Orleans. (1:35 ★★) —Tues. 8 AM, 3:30 PM (ENC)

Free Willy (1993) PG: Strong language. Touching story about an orphan (Jason James Richter) who befriends a neglected killer whale held in captivity. (1:55 ★★★) —Sun. 6 PM, Fri. 9 AM, 5 PM (HBO) *Next week: Mon. 10:30 AM* (HBO)

Freeze Frame (Made for Canadian TV; 1989) NR; a high-school TV reporter (Shannen Doherty) uncovers a scandal involving a businessman running for governor. Charles Haid, Robyn Douglass, Ryan Lambert. (1:20) —Thurs. 7 PM, Thurs./Early Fri. 2:35 AM (DIS) *Next week: Fri. 1 PM* (DIS)

The Friends of Eddie Coyle (1973) R: Violence. Peter Yates ("Bullitt") directed this well-acted study of small-time hoods in Boston. Filmed on location. Robert Mitchum, Peter Boyle. (1:50 ★★★) —Thurs./Early Fri. 3:35 AM (AMC) *Next week: Fri./Early Sat. 4:30 AM* (AMC)

The Front Page (1974) PG: Strong language. Jack Lemmon and Walter Matthau team for this Billy Wilder remake of the Ben Hecht-Charles MacArthur classic about newsmen covering an execution in 1929 Chicago. (1:50 ★★★) —Sat. 6:15 AM, 1:45 PM, Wed. 7 PM, Thurs. 12 noon (ENC) *Next week: Tues. 7 PM, Tues./Early Wed. 2:45 AM, Wed. 11:15 AM* (ENC)

The Fugitive (1993) PG-13: Violence, strong language. Harrison Ford stars in this suspense tale (based on the '60s TV series) about a wrongly convicted man on the lam. Tommy Lee Jones. (2:10 ★★★★) —Sun. 8 PM (MAX) *Next week: Sat. 4 PM* (MAX)

Genghis Khan (1965) NR; story of the mighty 12th-century Mongol conqueror (Omar Sharif). (2:10 ★★) —Mon. 10:30 AM (MAX)

The Getaway (1994) R: Violence, sexual situations, strong language. Alec Baldwin and Kim Basinger play outlaw lovers-on-the-lam in this action-oriented remake. Travis: Michael Madsen. (1:55 ★★) —Mon. 11 PM, Thurs./Early Fri. 12 mid. (HBO) *Next week: Fri. 8 PM* (HBO)

Ghost in the Machine (1993) R: Violence. A serial killer's disembodied spirit travels through electrical circuitry. Karen Allen. (1:35 ★★) —Sun./Early Mon. 1:15 AM, Tues./Early Wed. 4:40 AM, Thurs. 10 PM (MAX)

Ghostbusters II (1989) PG: Strong language. They're back in business—with slime on their hands in New York. Bill Murray, Dan Aykroyd, Harold Ramis. (1:55 ★★) —Sat. 8 AM, Wed. 8 AM (MAX); Sat. 5:35 PM, Thurs. 6:30 AM, Thurs./Early Fri. 3 AM (TMC); Sat. 9 PM (ENC) *Next week: Fri. 10:15 AM, 3:30 PM* (ENC)

The Girl Can't Help It (1956) NR; a press agent (Tom Ewell) is hired to make a star out of a gangster's moll (Jayne Mansfield). Edmond O'Brien. (1:45 ★★★) —Mon./Early Tues. 1 AM (AMC)

Glengarry Glen Ross (1992) R: Strong language. David Mamet's

Pulitzer play about Chicago real-estate salesmen struggling to keep their jobs. Al Pacino. (1:40 ★★★) —Sun./Early Mon. 2:30 AM (SHO)

Going My Way (1944) NR; Bing Crosby, Barry Fitzgerald and director Leo McCarey won Oscars for this sentimental tale of a young priest and his stalwart superior. Jenny: Rise Stevens. (2:15 ★★★★) —Sat. 4 PM, 11:30 PM, Sun. 10:45 AM (AMC)

The Good Son (1993) R: Strong language, violence. The evil antics of a seemingly angelic 12-year-old (Macaulay Culkin) are witnessed only by his cousin. (1:30 ★★) —Sat./Early Sun. 1 AM, Tues./Early Wed. 3:10 AM, Fri. 10 PM (MAX) *Next week: Wed. 11:30 PM* (MAX)

The Grapes of Wrath (1940) NR; director John Ford's Oscar-winning version of the Steinbeck novel about destitute Oklahoma farmers migrating West. Henry Fonda, Jane Darwell. (2:10 ★★★★) —Mon./Early Tues. 12:40 AM (DIS)

The Great Gatsby (1974) PG: Adult themes. Robert Redford has the enigmatic title role in F. Scott Fitzgerald's symbol-laden version of the American dream. (2:30 ★★) —Fri. 7 PM (AMC)

The Great Lie (1941) NR; bravura performances by Bette Davis and Mary Astor (Oscar winner) distinguish this triangle tale of two willful ladies after the same man. (1:40 ★★★) —Sun. 7:35 AM (TMC) *Next week: Thurs. 1:15 PM* (SHO)

The Great Man's Lady (1942) NR; saga of the woman (Barbara Stanwyck) in an empire builder's life and how her sacrifices spur him to a Congressional seat. (1:35 ★★) —Sat. 6 AM (AMC)

Ground Zero (1994) R: Violence, strong language, sexual situations. A courier (Don "The Dragon" Wilson) takes on terrorists who have invaded a nuclear-missile site. Steve Garvey. (1:30) —Tues. 11 PM (HBO) *Next week: Wed./Early Thurs. 1:10 AM* (HBO)

Groundhog Day (1993) PG: Adult themes. Bill Murray shines as an obnoxious weatherman who finds himself continually reliving the same 24-hour period. Andie MacDowell. Larry: Chris Elliott. Ned: Stephen Tobolowsky. Coauthored and directed by Harold Ramis. (1:45 ★★★) —Sat. 6:15 PM, Thurs. 6:15 PM (MAX)

Halls of Montezuma (1950) NR; Lewis Milestone directed this account of U.S. Marines in the WWII Pacific. Richard Widmark, Walter (Jack) Palance, Karl Malden. (2:00 ★★★) —Mon. 9 PM (AMC)

Hanky Panky (1982) PG: Strong language, violence. Sidney Poitier directed this muddled thriller about an innocent architect (Gene Wilder) caught up in espionage and murder. Gilda Radner, Kathleen Quinlan, Richard Widmark. Calder: Robert Prosky. (1:50 ★★) —Mon. 6 PM (MAX)

The Happiest Millionaire (1967) NR; lighthearted romp with Fred MacMurray as the head of an eccentric household in 1916 Philadelphia. Greer Garson. (2:45 ★★) —Sun. 7 PM, Sun./Early Mon. 2:05 AM, Fri. 6:40 PM, Fri./Early Sat. 2:25 AM (DIS)

Happy Birthday, Wanda June (1971) R: Strong language, adult themes. Kurt Vonnegut Jr.'s offbeat blend of fantasy, whimsical farce and biting satire aimed at American virility, sex and marriage. Rod Steiger. (1:50 ★★) —Sun./Early Mon. 3:45 AM (ENC)

Hard Hunted (1992) R: Sexual situations, strong language. Federal agents search for a jade Buddha implanted with a nuclear device. Dona Speir. (1:40 ★★) —Fri./Early Sat. 2:10 AM (SHO)

Harry and Tonto (1974) R: Strong language, sexual situations. Art Carney won a Best Actor Oscar for this bittersweet tale about the cross-country odyssey of a displaced old man and his marmalade cat. (2:00 ★★★★) —Mon./Early Tues. 1:30 AM (ENC) *Next week: Thurs. 11:20 AM, Thurs./Early Fri. 3 AM* (TMC)

The Harvest (1993) R: Sexual situations, violence, strong language. Stylish melodrama about a screenwriter (Miguel Ferrer) investigating a suspicious murder in a small Mexican town. (1:40 ★★) —Thurs./Early Fri. 1 AM (MAX)

Hawaii (1966) NR; Julie Andrews and Max von Sydow in James A. Michener's tale about a young New England couple's efforts to Christianize the natives of primitive Hawaii. (3:15 ★★★) —Sat. 9:15 AM, Fri. 2:50 PM (TMC) *Next week: Sat. 5 AM, 5:45 PM* (ENC); *Sat. 5:20 AM* (TMC)

Hell Is for Heroes (1962) NR; strong battle action when a group of GIs is assigned to defend an area against the Germans during WWII. Steve McQueen, Bobby Darin, Fess Parker, Bob Newhart. (1:35 ★★★) —Tues. 3 PM (AMC)

Hexed (1993) R: Sexual situations, strong language. Scattershot spoof of sex thrillers, in which a hotel clerk (Arye Gross) becomes involved with a homicidal model (Claudia Christian). (1:35 ★) —Sat./Early Sun. 1:40 AM (SHO)

Hickey & Boggs (1972) PG: Violence. Robert Culp directed and stars with Bill Cosby in a tale of murder, mobsters. (1:55 ★★) —Sat./Early Sun. 2:45 AM, Sun. 1:30 PM, Tues./Early Wed. 2 AM (ENC); Tues. 9:35 AM (TMC) *Next week: Fri. 7 PM, Fri./Early Sat. 4:45 AM* (ENC)

Hidden Fears (1992) NR: Violence, nudity, strong language. A widow (Meg Foster) believes she's been targeted by her husband's killers. Frederic Forrest. (1:35) —Tues./Early Wed. 3:15 AM (TMC)

Hiding Out (1987) PG-13: Strong language, violence. A stockbroker (Jon Cryer) poses as a high-schooler to elude mob hit men. (1:40 ★★) —Thurs. 4:30 PM (MAX)

High Sierra (1941) NR; Humphrey Bogart is at his best in this classic tale of an ex-con whose flight

from the law is complicated by a girl (Ida Lupino). (1:40 ★★★) —Mon. 7:15 AM (MAX)

High Time (1960) NR; a middle-aged millionaire (Bing Crosby, crooning "The Second Time Around") goes to college. Fabian, Nicole Maurey. (1:50 ★★) —Sun. 3 PM, 10 PM (AMC)

The Hit List (Made for Cable; 1993) R: Sexual situations, violence, strong language. A woman (Yancy Butler) hires a hit man (Jeff Fahey) to avenge her husband's murder. (1:40) —Mon. 10:50 PM (TMC)

Holiday Inn (1942) NR; a Connecticut roadhouse is the setting for this Bing Crosby-Fred Astaire musical, which introduced the Oscarwinning "White Christmas." Linda: Marjorie Reynolds. Lila: Virginia Dale. (1:50 ★★★) —Sat. 2:15 PM, 8 PM, Sun. 9 AM, Sun./Early Mon. 12 mid. (AMC)

Hollywood or Bust (1956) NR; the comic adventures of Dean Martin and Jerry Lewis on a cross-country automobile trip. (1:40 ★★) —Wed. 11 PM (AMC)

Home Alone 2: Lost in New York (1992) PG: Violence. The sequel finds 10-year-old Kevin (Macaulay Culkin) again separated from his vacationing family and facing familiar foes (Joe Pesci, Daniel Stern) in the Big Apple. (2:00 ★★) —Thurs. 6 AM, 6 PM (HBO)

The Honeymoon Machine (1961) NR; likable, screwball yarn of a Navy lieutenant who plans to use his ship's computer to break the bank at a Venice casino. Steve McQueen, Jim Hutton, Brigid Bazlen. Pam: Paula Prentiss. (1:35 ★★) —Tues. 9:30 AM, Wed. 8:30 AM, 3 PM (ENC)

Howards End (1992) PG: Adult themes. Three Academy Awards went to this adaptation of E.M. Forster's Edwardian novel, about two British sisters (Best Actress Emma Thompson, Helena Bonham Carter) who become involved with a wealthy and domineering family. (2:25 ★★★★) —Sun. 10 PM (DIS) *Next week: Tues. 10 PM* (DIS)

Hurry Sundown (1967) NR; Otto Preminger's chronicle of social and racial tensions in a Georgia town. Michael Caine, Jane Fonda, John Phillip Law. (2:30 ★★) —Wed./Early Thurs. 3 AM (AMC)

I Am a Fugitive from a Chain Gang (1932) NR; powerful story of an innocent man's persecution after being sent to a Georgia prison on a holdup charge. Paul Muni, Glenda Farrell. (1:35 ★★★★) —Mon. 8 AM (SHO)

I Come in Peace (1990) R: Violence, strong language. A Houston cop (Dolph Lundgren) and his FBI sidekick (Brian Benben) go after an extraterrestrial drug dealer (Matthias Hues). (1:30 ★★) —Thurs. 11:30 PM (MAX)

I Love You to Death (1990) R: Violence, strong language, sexual situations. Tracey Ullman as the vengeful wife of a philandering pizzeria owner (Kevin Kline). (1:40 ★★) —Mon./Early Tues. 4:45 AM (MAX); Fri. 11:35 AM, 7:20 PM (TMC)

If Looks Could Kill (1991) PG-13: Strong language, violence. Richard Grieco as a high-school senior mistaken for a secret agent. Roger Rees. Grunt: Linda Hunt. (1:30 ★) —Tues. 1:30 PM (MAX) *Next week: Sat. 8:30 AM* (MAX)

In the Line of Fire (1993) R: Strong language, violence. Clint Eastwood's taut portrayal of a guilt-ridden Secret Service agent ignites this tale about the search for a cunning would-be Presidential assassin (John Malkovich). (2:10 ★★★) —Tues. 8 PM (SHO) *Next week: Sat. 2:30 PM* (TMC)

Indecent Proposal (1993) R: Nudity, sexual situations. A wealthy businessman (Robert Redford) offers a financially strapped couple (Demi Moore, Woody Harrelson) $1 million if the wife will spend a night with him. Shackleford: Seymour Cassel. Directed by Adrian Lyne. (2:00 ★★) —Sat. 11:55 PM, Tues./Early Wed. 2:10 AM (HBO)

Indian Summer (1993) PG-13: Adult themes. Ensemble tale about adults who reunite at a children's camp that's in danger of closing down. Alan Arkin. (1:40 ★★) —Sun. 5:40 PM, Sun./Early Mon. 3:35 AM (TMC) *Next week: Sun. 1:30 PM* (SHO)

The Invisible Kid (1988) PG: Nudity, strong language. That's what a high-school nobody (Jay Underwood) becomes after taking a potent potion. (1:40 ★) —Sun. 10 AM (SHO); Thurs. 3:40 PM (TMC)

Jagged Edge (1985) R: Strong language, violence, sexual situations. Suspenseful courtroom drama with Glenn Close as a lawyer and Jeff Bridges her enigmatic client accused of murder. (1:55 ★★★) —Thurs. 11 PM, Thurs./Early Fri. 4:45 AM (ENC) *Next week: Tues./Early Wed. 4 AM* (MAX); *Wed. 2:05 PM, 10:45 PM* (TMC)

Jennifer 8 (1992) R: Strong language, nudity. A blind witness (Uma Thurman) to a brutal murder is the key to catching a serial killer. Andy Garcia. (2:10 ★★) —Wed./Early Thurs. 1:15 AM (HBO)

Joey Breaker (1993) R: Strong language, nudity. A cynical New York talent agent (Richard Edson) gets involved with an altruistic woman (Cedella Marley). (1:35 ★★) —Mon./Early Tues. 2:30 AM (HBO)

Johnny Belinda (1948) NR; Jane Wyman won an Oscar for her sensitive portrayal of a deaf woman who is raped, then tried for murder. Lew Ayres. (1:45 ★★★★) —Tues. 7:50 AM (TMC)

The Jolson Story (1946) NR; Larry Parks portrays the noted entertainer and mimes songs in a soundtrack recorded by Jolson himself. Evelyn Keyes, William Demarest, Bill Goodwin. (2:10 ★★★★) —Mon. 9 PM, Mon./Early Tues. 3:50 AM (DIS) *Next week: Wed. 11:30 PM* (DIS)

Journey into Fear (1942) NR; Nazis menace an American (Jo-

seph Cotten) aboard a Greek ship. Dolores Del Rio. (1:15 ★★★) —Fri. 3:30 PM (AMC)

The Joy Luck Club (1993) R: Adult themes. Moving adaptation of Amy Tan's bestseller about the lives of four immigrant Chinese women and their American-born daughters. Kieu Chinh. (2:20 ★★★) —Mon. 10 PM (SHO)

Just for You (1952) NR; entertaining tale of the romance between a musical star (Jane Wyman) and a composer (Bing Crosby). (1:50 ★★★) —Sat./Early Sun. 3:45 AM, Sun. 8:05 PM (AMC)

Kelly and Me (1957) NR; a vaudevillian is a flop until the dog in his act grabs the spotlight. Good family entertainment. Van Johnson, Piper Laurie, Martha Hyer. (1:35 ★★) —Sat. 7:30 AM (AMC)

The Killer Elite (1975) PG: Violence. Sam Peckinpah directed this action tale about private security agents hired by the CIA to prevent an Asian political leader's assassination. James Caan. (2:05 ★★) —Thurs. 5:15 PM, Thurs./Early Fri. 1 AM (TMC) *Next week: Fri. 8 AM* (SHO)

The Killing Fields (1984) R: Violence, strong language. Gripping account of the friendship between New York Times correspondent Sydney Schanberg (Sam Waterston) and his interpreter (Oscar winner Haing S. Ngor) in war-torn 1970s Cambodia. John Malkovich. Swain: Julian Sands. (2:30 ★★★★) —Wed. 10:30 PM (ENC) *Next week: Sun. 1:05 PM* (TMC)

King Kong (1933) NR; the classic original about the big gorilla that goes ape in New York. Fay Wray. (1:45 ★★★★) —Tues. 7 PM, Tues./Early Wed. 3:30 AM (AMC)

Kiss Me Deadly (1955) NR; PI Mike Hammer (Ralph Meeker) wades through murder and violence pursuing a girl's slayer. (1:45 ★★★) —Thurs. 1:55 PM, Thurs./Early Fri. 4:50 AM (TMC)

Kiss of Death (1947) NR; an ex-con (Victor Mature) becomes an underworld informer for the assistant DA (Brian Donlevy). (1:45 ★★★) —Mon. 7 PM, 11 PM (AMC)

Kiss Them for Me (1957) NR; Cary Grant shines above this worn material about three naval fliers on leave in San Francisco. (1:50 ★★) —Wed. 5 PM (AMC)

Kitty Foyle (1940) NR; Ginger Rogers in her Oscar-winning role as a working girl with a troubled love life. Wyn: Dennis Morgan. (1:55 ★★★) —Tues. 9 AM (AMC)

Knight Moves (1993) R: Strong language, violence, nudity. After he's accused of murder, a master chess player (Christopher Lambert) becomes a pawn in a game of deceit. Diane Lane. (1:50 ★★) —Fri./Early Sat. 12:20 AM (TMC)

Knights (1993) R: Violence. Futuristic saga of a warrior nomad (Kathy Long) who teams with a cyborg (Kris Kristofferson) to topple an evil army. (1:35) —Tues./Early Wed. 12:30 AM (HBO) *Next week: Sun./Early Mon. 2:50 AM, Wed./Early Thurs. 4:25 AM* (HBO) *; Fri./Early Sat. 1 AM* (SHO)

Kramer vs. Kramer (1979) PG: Partial nudity, strong language. Robert Benton's Oscar-winning account of a child-custody case. Dustin Hoffman (Best Actor), Meryl Streep (Best Supporting Actress), Justin Henry. (1:50 ★★★★) —Thurs. 9 PM, Fri. 8:45 AM, 2:45 PM (ENC) *Next week: Sat. 2 PM* (SHO) *; Sun. 4 PM* (HBO)

Labyrinth (1986) PG: Strong language. Director Jim Henson created a fantasyland where David Bowie reigns as King Goblin and a teenager (Jennifer Connelly) must navigate to find her missing brother. (1:45 ★★) —Sun. 6 AM, Thurs. 4:15 PM (HBO)

The Last American Hero (1973) PG: Adult themes. Jeff Bridges and Valerie Perrine won critical praise in this story about North Carolina stock-car racers and their followers. (1:35 ★★) —Sat. 9:15 AM (HBO)

The Last Emperor (Italian-Hong Kong; 1987) PG-13: Sexual situations, violence. Nine Oscars went to Bernardo Bertolucci's magnificent epic about Chinese emperor Pu Yi (John Lone), who ascended the throne at age 3. (2:50 ★★★★) —Sun. 11 PM, Mon. 7:30 AM, 3:45 PM (ENC)

Last Light (Made for Cable; 1993) R: Strong language, adult themes, partial nudity. A prison guard (Forest Whitaker) assigned to death row forms a tenuous link with an incorrigible inmate (Kiefer Sutherland, who also directed). (1:45) —Mon./Early Tues. 12:50 AM (SHO) *Next week: Sat./Early Sun. 2:15 AM* (TMC)

Leap of Faith (1992) PG-13: Strong language. Steve Martin as a fake evangelist whose tour bus breaks down in a poverty-stricken Kansas town. Debra Winger. Marva: Lolita Davidovich. (1:50 ★★) —Fri. 10 AM (MAX)

Leather Jackets (1992) R: Sexual situations, violence, strong language. An eloping couple (D.B. Sweeney, Bridget Fonda) flee from a vengeful street gang. (1:30 ★) —Fri./Early Sat. 3:55 AM (SHO) *Next week: Sun. 5:20 PM* (TMC)

Leprechaun (1993) R: Violence, strong language. When his gold is stolen, a lethal little Irishman (Warwick Davis) follows the culprit to America. Jennifer Aniston. Nathan: Ken Olandt. (1:35 ★) —Tues. 10:30 PM (TMC)

Let's Get Harry (1986) R: Violence, adult themes. Robert Duvall is a mercenary out to rescue hostage Mark Harmon. (1:45 ★) —Thurs./Early Fri. 2:40 AM (MAX)

Lifeboat (1944) NR; Alfred Hitchcock directed this study of turmoil and tension in the confines of a lifeboat holding survivors of a Nazi torpedoing. Tallulah Bankhead, John Hodiak. (1:45 ★★★★) —Wed. 10 AM, 9:05 PM (AMC)

Lilith (1964) NR; Robert Rossen's interesting account of complex

relationships at a mental institution for the wealthy. Jean Seberg, Warren Beatty. (2:00 ★★★) —Tues. 7 PM (ENC)

Lillehammer '94: 16 Days of Glory (Made for Cable; 1994) NR; Bud Greenspan's emotional chronicle of the 17th Winter Olympics focuses on rivalries (in cross-country skiing, ski jumping and figure skating) and redemption (speed skater Dan Jansen's 1000meter comeback). (1:50) —Wed. 11 PM (DIS)

Little Boy Lost (1953) NR; Bing Crosby gives a fine dramatic performance as an American journalist searching for his missing son in postwar France. (1:40 ★★★) —Sun. 5:30 AM, 6:30 PM (AMC)

Live a Little, Love a Little (1968) PG: Adult themes. Elvis Presley as a free-lance photographer pursued by an eccentric young lady (Michele Carey). Mike: Don Porter. Penlow: Rudy Vallee. (1:35 ★★) —Fri. 7:15 PM (ENC) *Next week: Sat. 12:15 PM* (ENC)

Look Who's Talking Now (1993) PG-13: Strong language. The thoughts of a purebred poodle and a streetwise mutt (voices of Diane Keaton and Danny DeVito) punctuate this dog of a sequel. (1:40 ★) —Sat. 8 PM, Tues. 1 PM, 8 PM, Wed. 9 AM, Fri. 6:20 AM, 3:15 PM (HBO) *Next week: Sun. 1:45 PM, Wed. 2:30 PM, 11:30 PM* (HBO)

Love, Cheat & Steal (Made for Cable; 1993) R: Strong language, sexual situations, violence. An escaped convict (Eric Roberts) seeks revenge against a woman from his past. (1:40) —Wed./Early Thurs. 12:35 AM (SHO)

Love Circles (Made for Cable; 1984) R: Sexual situations, strong language. Marie France. (1:40) —Fri./Early Sat. 12:30 AM (MAX)

Love in Hong Kong (1983) R: Sexual situations. Guy Rover. (1:10) —Wed./Early Thurs. 1:55 AM (TMC)

Love Nest (1951) NR; assorted problems in a Manhattan apartment building. William Lundigan, June Haver. (1:30 ★★) —Mon. 12 noon (AMC)

M*A*S*H (1970) PG: Adult themes, strong language. Donald Sutherland and Elliott Gould team in this irreverent account of Army surgeons in wartime Korea. Hot Lips: Sally Kellerman. Frank: Robert Duvall. Duke: Tom Skerritt. Dish: Jo Ann Pflug. (2:00 ★★★★) —Tues. 6:30 AM (MAX)

Made in America (1993) PG-13: Strong language, sexual situations. Complications arise when a black single mother (Whoopi Goldberg) learns that the man who fathered her daughter—via artificial insemination—is a crude, white used car salesman (Ted Danson). Walters: Will Smith. Zora: Nia Long. (1:55 ★★) —Sat. 1 PM, 10 PM, Wed. 12:30 PM (HBO)

Magic Kid (1993) PG: Violence, strong language. A preteen martial-arts champ (Ted Jan Roberts) visits L.A. hoping to meet his action-movie idol (Don "The Dragon" Wilson). Stephen Furst. (1:35) —Sat. 12 noon, Fri. 3:30 PM (SHO) *Next week: Sat. 5:30 AM* (SHO)*; Thurs. 9:45 AM* (TMC)

A Majority of One (1961) NR; a Brooklyn widow's outlook is changed when she meets a Japanese industrialist (Alec Guinness) who is on a business trip. Rosalind Russell. (2:35 ★★) —Mon./Early Tues. 3:30 AM, Tues. 1 PM (ENC)

The Male Animal (1942) NR; delightful version of the Thurber-Nugent play about an idealistic college professor (Henry Fonda) who entertains his wife's old flame. Olivia de Havilland. (1:45 ★★★) —Sat. 7:30 AM (TMC)

Malice (1993) R: Strong language, violence, sexual situations. A murder mystery figures into this story about an arrogant surgeon (Alec Baldwin) who moves in with a college dean and his wife. Bill Pullman. (1:50 ★★) —Thurs. 10 PM (SHO)

The Manhattan Project (1986) PG-13: Strong language. An amiable whiz kid (Christopher Collet) constructs a thermonuclear device in writer-director Marshall Brickman's dark comedy. John Lithgow. Jenny: Cynthia Nixon. (2:00 ★★) —Sun. 11:30 AM, Wed. 4:15 PM (HBO) *Next week: Tues./Early Wed. 3 AM* (DIS)

Marty (1955) NR; Oscars for Best Film, Actor (Ernest Borgnine), Screenplay (Paddy Chayefsky) and Direction (Delbert Mann) went to this tale of love coming to a 35-year-old Bronx butcher. Clara: Betsy Blair. (1:30 ★★★★) —Sat. 5:30 AM (SHO); Fri. 6:35 AM (TMC)

The Mechanic (1972) PG: Violence. Charles Bronson plays a hired killer who teaches the bloody techniques of his trade to an overly ambitious apprentice. (1:45 ★★) —Sat. 8:15 AM, 3:45 PM (ENC)

Mermaids (1990) PG-13: Strong language, sexual situations. Winona Ryder as a troubled 1960s teen striving for normalcy despite her splashy, free-spirited mother (Cher). Lou: Bob Hoskins. (1:55 ★★) —Sat. 9 AM, 6 PM, Wed. 9 AM, 5 PM (SHO); Mon. 3:10 PM (TMC) *Next week: Tues. 12:05 PM* (TMC)

The Meteor Man (1993) PG: Violence. Writer-director Robert Townsend plays a bumbling, inner-city superhero battling crime, drugs—and a fear of heights. (1:40 ★★) —Sun. 9:15 AM, 7:20 PM (TMC)

Mighty Joe Young (1949) NR; Willis O'Brien ("King Kong") won a special-effects Oscar for this yarn about a giant pet gorilla, brought from Africa to star in a Hollywood nightclub. Terry Moore, Ben Johnson. (1:40 ★★) —Tues. 10:30 PM (AMC)

Million Dollar Mystery (1987) PG: Violence, strong language. Bankrupt humor about fortune hunters racing to find hidden millions. Preston: Tom Bosley. (1:30 ★) —Mon. 9 AM, Fri. 11 AM (HBO)

Miracle Beach (1992) R: Sexual situations. A genie (Ami Dolenz) has a crush on her master. (1:30) —Mon./Early Tues. 1 AM (HBO) *Next week: Tues./Early Wed. 12:20 AM* (TMC)

Miracle Beach (1992) NR: Sexual situations. A genie (Ami Dolenz) has a crush on her master. (1:30) —Mon. 10:30 AM, Thurs. 11 AM (HBO)

Mirror Mirror 2—Raven Dance (1994) NR: Adult themes, violence. A looking glass plays a key role in this supernatural tale about a young girl who takes on the forces of evil. Roddy McDowall, Sally Kellerman. (1:35) —Fri. 10:45 PM (TMC) *Next week: Sat./Early Sun. 3:05 AM* (SHO); *Thurs. 9 PM* (TMC)

Molly & Gina (1993) R: Violence, sexual situations, strong language. After a PI is murdered, his secretary (Frances Fisher) turns sleuth to pursue the case that cost his life. (1:35) —Sun./Early Mon. 2:50 AM (MAX)

Mom and Dad Save the World (1992) PG: Adult themes. An alien emperor (Jon Lovitz) intending to destroy Earth abducts a suburban housewife (Teri Garr). (1:30 ★) —Fri. 12 noon (MAX)

A Mom for Christmas (Made for TV; 1990) NR; Olivia Newton-John is a department-store mannequin that comes to life to fulfill the Yuletide dreams of a motherless girl. Jessica: Juliet Sorcey. (1:40) —Sat. 9 PM, Sat./Early Sun. 3 AM (DIS)

Money for Nothing (1993) R: Strong language, sexual situations. An average working Joe (John Cusack) discovers a sackful of money that's fallen from an armored truck. (1:40 ★★) —Sun. 12:55 PM, 10:35 PM (TMC) *Next week: Tues./Early Wed. 1:15 AM* (SHO); *Wed. 10:15 AM, 9 PM* (TMC)

Mr. Majestyk (1974) PG: Violence. Charles Bronson plays a Colorado melon-grower at war with labor racketeers. (1:45 ★★) —Wed. 3:45 PM (TMC) *Next week: Tues. 4:30 PM* (SHO)

Mr. Music (1950) NR; Bing Crosby, as a lazy composer, lends his inimitable charm to this mild diversion. Nancy Olson, Charles Coburn, Robert Stack. (2:00 ★★) —Sun. 7:05 AM, Sun./Early Mon. 2 AM (AMC)

Mr. Nanny (1993) PG: Strong language. Hulk Hogan as a wrestler who's enlisted to take care of an inventor's two bratty offspring. Sherman Hemsley. (1:25 ★) —Sat. 8 PM, Sun. 11:35 AM, Thurs. 8 AM, 6:30 PM (SHO) *Next week: Sun. 8 AM, 6 PM* (SHO)

The Muppet Christmas Carol (1992) G; Michael Caine is Scrooge to Kermit the Frog's Bob Cratchit in this version of the Dickens holiday classic. (1:30 ★★) —Sat. 5:05 PM, Sat./Early Sun. 4:35 AM (DIS)

My Gal Sal (1942) NR; a bumpy turn-of-the-century romance between a vivacious stage star (Rita Hayworth) and a songwriter (Victor Mature). Mae: Carole Landis. Countess: Mona Maris. (1:50 ★★★) —Mon. 8 AM (AMC)

My Life (1993) PG-13: Adult themes. A terminally ill ad executive (Michael Keaton) records a videotape diary for his unborn son. Nicole Kidman. (2:00 ★★) —Tues. 11 AM (HBO)

Mysterious Island (British; 1961) NR; Jules Verne's tale of Union soldiers transported by balloon to an unexplored South Sea island. Harding: Michael Craig. (1:45 ★★★) —Tues./Early Wed. 1 AM (DIS) *Next week: Wed. 1 PM, Wed./Early Thurs. 1:45 AM* (DIS)

National Lampoon's Loaded Weapon 1 (1993) PG-13: Adult themes. Off-target spoof of "Lethal Weapon" movies, with Emilio Estevez and Samuel L. Jackson as two bumbling cops. (1:25 ★★) —Sun. 4:15 PM (TMC)

National Lampoon's Vacation (1983) R: Strong language, nudity. Chevy Chase packs up his suburban family for a disastrous summer holiday. Beverly D'Angelo, Imogene Coca. (1:45 ★★★) —Thurs./Early Fri. 1 AM (ENC)

The Natural (1984) PG: Strong language. Robert Redford has a big inning in the Bernard Malamud saga of a baseball phenom with magic in his bat. Robert Duvall, Glenn Close, Kim Basinger. (2:25 ★★★) —Sun. 1 PM, Sun./Early Mon. 4:30 AM (SHO); Mon. 7:15 AM, 6:40 PM (TMC); Tues. 9 PM, Wed. 6 AM, 12:30 PM (ENC) *Next week: Sat. 3:30 PM* (HBO); *Tues. 9:45 AM, 6:40 PM* (TMC); *Wed. 9:35 AM, Wed./Early Thurs. 4 AM* (SHO)

Nervous Ticks (1992) R: Strong language. Ninety minutes in the harried existence of an airline employee (Bill Pullman) as he attempts to take his married girlfriend (Julie Brown) to Rio for a vacation. Ron: Peter Boyle. (1:35) —Sat. 4 PM, Sat./Early Sun. 2:20 AM (TMC)

Next of Kin (1989) R: Violence, strong language. A Chicago detective (Patrick Swayze) and his Kentucky relatives are at odds over avenging his brother's murder. Briar: Liam Neeson. (1:50 ★★) —Thurs. 10:20 AM, 10:45 PM (TMC) *Next week: Fri. 9:40 PM* (MAX)

Nickel & Dime (1992) PG: Adult themes. Bankrupt farce pairing a con artist (C. Thomas Howell) and an accountant (Wallace Shawn) on a search for a missing heiress. Lise Cutter, Lynn Danielson. Directed by Ben Moses. (1:40) —Mon. 2:45 PM (SHO)

Night and the City (1992) R: Strong language, violence. Robert De Niro as a two-bit lawyer who tries to become a boxing promoter. Jessica Lange. (1:45 ★★) —Sat./Early Sun. 1:55 AM (HBO)

The Night of the Hunter (1955) NR; terrifying tale of a psychotic backwoods preacher (Robert Mitchum) plotting to kill a widow (Shelley Winters) and her children (Billy Chapin, Sally Jane Bruce) for money. Lillian Gish. (1:35 ★★★★) —Mon. 11:15 AM (SHO); Fri. 1:15 PM (TMC)

Night Rhythms (1992) NR: Violence, sexual situations, strong language. A radio talk-show host (Martin Hewitt) is suspected of killing one of his listeners. Sam Jones, Deborah Driggs. (1:40) —Sat./Early Sun. 4:20 AM (MAX)

A Night to Remember (British; 1958) NR; absorbing dramatization of the Titanic's tragic demise on her maiden voyage. Kenneth More, Ronald Allen. (2:05 ★★★) —Thurs. 2:30 PM (SHO)

Nothing but Trouble (1991) PG-13: Strong language. Dan Aykroyd, who wrote and directed, plays a dual role in this farce about a New York couple (Chevy Chase, Demi Moore) stopped for speeding in a New Jersey town. (1:35 ★) —Sun. 8:15 AM (MAX) *Next week: Mon. 9 AM* (HBO)

Nothing in Common (1986) PG: Sexual situations, strong language. Jackie Gleason and Tom Hanks play an estranged father and son. Directed by Garry Marshall. Eva Marie Saint. (2:05 ★★★) —Tues. 6 AM, 11 AM, 5 PM, Fri./Early Sat. 1 AM (ENC) *Next week: Sat. 8:15 AM, 1:45 PM* (ENC); *Sat. 1:30 PM* (HBO)

Nothing Sacred (1937) NR; classic farce about a small-town woman (Carole Lombard) feigning an incurable illness for a trip to New York. Fredric March. (1:20 ★★★★) —Fri. 6 AM (AMC)

The Nutcracker Prince (Canadian; 1990) G; animated version of the E.T.A. Hoffmann holiday tale. (1:15 ★★) —Sat. 11:45 AM (MAX)

Of Mice and Men (1992) PG-13: Violence, strong language. Director Gary Sinise plays the protective George to John Malkovich's slow-witted Lenny in this remake of John Steinbeck's Depression-era tale of two migrant workers. Candy: Ray Walston. (1:50 ★★) —Fri. 8 AM, 6 PM (SHO)

Oliver Twist (British; 1948) NR; David Lean's superb adaptation of Dickens' classic about an orphan (John Howard Davies) trying to survive in a world of workhouses and thieves. Alec Guinness, Robert Newton. Mr. Bumble: Francis L. Sullivan. (2:00 ★★★★) —Sat. 5:30 AM, Thurs. 8:20 AM (TMC)

On the Edge (1985) PG-13: Sexual situations, strong language. A middle-aged marathoner (Bruce Dern) hits the comeback trail. (1:30 ★★) —Tues. 8:30 AM (MAX)

One Magic Christmas (U.S.-Canadian; 1985) G; a guardian angel (Harry Dean Stanton) is assigned to boost the yuletide spirits of an unhappy housewife (Mary Steenburgen) whose family is in dire straits. (1:30 ★★) —Sat. 10 AM, 7 PM (DIS)

The Only Game in Town (1970) PG: Adult themes. Frank D. Gilroy's adaptation of his Broadway play about the alliance of an aging Las Vegas showgirl (Elizabeth Taylor) and a cafe pianist (Warren Beatty) who is addicted to gambling. (2:00 ★★) —Thurs./Early Fri. 2:45 AM, Fri. 10:45 AM (ENC)

Only the Strong (1993) PG-13: violence. An ex-Green Beret (Mark Dacascos) teaches inner-city high-schoolers the Brazilian martial art of capoeira. (1:40) —Tues. 4:30 PM, Fri. 1 PM (HBO)

Out of the Past (1947) NR; classic film noir involving a private eye (Robert Mitchum), his lover (Jane Greer) and a mobster (Kirk Douglas). (1:45 ★★★) —Wed. 7 AM (AMC)

Pale Rider (1985) R: Violence, sexual situations. Clint Eastwood sits tall in the saddle as an enigmatic drifter defending gold prospectors against a greedy miner (Richard Dysart). (2:00 ★★) —Sun. 10:30 PM (SHO); Wed. 5:30 PM, Wed./Early Thurs. 3:05 AM (TMC) *Next week: Wed./Early Thurs. 1 AM* (MAX)

Paper Moon (1973) PG: Strong language, adult themes. Ten-year-old Tatum O'Neal won an Oscar as a tomboyish orphan who becomes a con man's accomplice in the Depression-scarred Midwest. Ryan O'Neal, Madeline Kahn. Sheriff/Jess: John Hillerman. (1:50 ★★★) —Fri./Early Sat. 4 AM (AMC)

Passenger 57 (1992) R: Strong language, violence. An airline security expert (Wesley Snipes) tries to stop a plane from being hijacked. Bruce Payne. (1:25 ★★) —Sat. 10 PM, Wed. 11:15 PM (MAX)

Paths of Glory (1957) NR; Stanley Kubrick's powerful indictment of war, based on an incident involving a French regiment in WWI. Kirk Douglas, Adolphe Menjou. (1:30 ★★★★) —Sun. 5:30 AM, Fri. 10 AM (SHO)

The Philadelphia Experiment 2 (1993) PG-13: Nudity. A time-traveling sailor (Brad Johnson) fights to prevent an alternate reality—in which the Nazis win WWII—from coming to pass. (1:40 ★★) —Wed. 6:15 PM (MAX)

Pinocchio (Made for TV; 1976) G; musical version of Carlo Collodi's 1883 fable, with Danny Kaye as the carpenter Gepetto and Sandy Duncan as the puppet who wants so much to be human. (1:20) —Wed. 1 PM, Wed./Early Thurs. 1 AM (DIS) *Next week: Fri. 6 PM* (DIS)

Poetic Justice (1993) R: Strong language, violence, sexual situations. Writer-director John Singleton's streetwise road movie about the turbulent romance between a beautician (Janet Jackson) and a postman. (1:50 ★★) —Sat./Early Sun. 2:30 AM, Thurs. 8 PM (MAX)

Poltergeist (1982) PG: Strong language, adult themes. Tobe Hooper directed Steven Spielberg's chiller about a family whose home is invaded by supernatural forces. JoBeth Williams, Craig T. Nelson. (1:55 ★★★) —Wed. 11 AM, Thurs. 5 AM (SHO) *Next week: Mon. 2 PM, Thurs. 10:30 AM, 7 PM* (HBO)

Postcards from the Edge (1990) R: Strong language, sexual situations. Carrie Fisher's roman à clef about a drugged-out starlet (Meryl Streep) and her domineer-

ing actress mother (Shirley MacLaine). Jack: Dennis Quaid. (1:45 ★★★) —Mon. 5:30 AM (MAX); Thurs. 7:15 PM (TMC)

Project X (1987) PG: Adult themes, strong language. Matthew Broderick as an Air Force flier struggling to save trained chimps from cruel lab experiments. Teri: Helen Hunt. Virgil: Willie. Carroll: Bill Sadler. (1:50 ★★) —Wed. 8 PM, Wed./Early Thurs. 2:30 AM (DIS) *Next week: Thurs. 1 PM (MAX); Fri./Early Sat. 12:30 AM (DIS)*

The Public Enemy (1931) NR; James Cagney reached stardom with this hard-hitting gangster classic depicting one vicious hoodlum's rise and fall. (1:25 ★★★★) —Tues. 4:35 PM (SHO)

The Quiller Memorandum (British; 1966) NR; an American agent (George Segal) is sent to Berlin to track down the leaders of a murderous neo-Nazi organization. Filmed on location. (1:45 ★★) —Thurs. 11:45 AM (MAX)

Race with the Devil (1975) PG: Violence. Action melodrama about a satanic cult that turns a Southwestern holiday into a nightmare for two vacationing couples. Peter Fonda. (1:35 ★★) —Mon. 10:15 AM (ENC)

Rage and Honor (1992) R: Violence, strong language. A high-school teacher (Cynthia Rothrock) and an Australian cop (Richard Norton) take on an L.A. drug ring. Terri Treas. (1:35) —Wed. 10:40 PM (TMC) *Next week: Wed./Early Thurs. 2:20 AM (SHO)*

Raggedy Ann and Andy come to life in this G-rated 1977 musical based on the stories of Johnny Gruelle. Voices . . . Ann: Didi Conn. Andy: Mark Baker. (1:25 ★★) —Tues. 7 PM (DIS)

Raw Nerve (1991) R: Violence, strong language, nudity. A young man (Ted Prior) reports his nightmare visions of serial killings to the police—then becomes a prime suspect. Glenn Ford. Gina: Traci Lords. Lt. Ellis: JanMichael Vincent. (1:35) —Mon./Early Tues. 3:55 AM (TMC)

Red, Hot and Blue (1949) NR; Betty Hutton mugs her way through a farce about a young actress mixed up in a gangster's murder. Victor Mature. (1:30 ★★) —Tues. 7:30 AM (AMC)

Relentless 3 (1993) R: Violence, sexual situations, strong language. An L.A. cop (Leo Rossi) tracks a serial killer (William Forsythe) who's escaped from a mental hospital. Felton Perry. (1:25) —Tues. 11:10 PM (MAX)

Remember the Night (1940) NR; Preston Sturges scripted this seriocomic romance between a shoplifter (Barbara Stanwyck) and a district attorney (Fred MacMurray) on a Christmas vacation together. Beulah Bondi. (1:35 ★★★) —Sat./Early Sun. 12 mid., Fri. 9:30 PM (DIS)

Riding High (1950) NR; Frank Capra's "Broadway Bill," tailored for Bing Crosby; a racing yarn with laughs, heart tugs, and an exciting finish. Coleen Gray. (1:50 ★★) —Sun. 4:45 PM, Sun./Early Mon. 4 AM (AMC)

Robin Hood: Men in Tights (1993) PG-13: Strong language, sexual situations. Director Mel Brooks' spoof skewers past screen depictions of the legendary hero, this time played by Cary Elwes. (1:45 ★★) —Mon. 2:30 PM (MAX)

Robin Hood (1973) G; Disney's version of the legend, enacted by animated animals. (1:25 ★★) —Mon. 1 PM (DIS) *Next week: Sun. 2:30 PM (DIS)*

RoboCop 3 (1993) PG-13: Adult themes, violence. The half-man automaton (Robert John Burke) defends citizens whose homes are threatened by a multinational corporation. Nancy Allen. CEO: Rip Torn. (1:45 ★) —Fri. 8:05 AM, 9 PM (TMC) *Next week: Thurs. 10:35 PM (TMC)*

Rocky II (1979) PG: Violence. Sylvester Stallone wrote, directed and again stars as down-and-out heavyweight Rocky Balboa, who gets a rematch in this sequel to the 1976 blockbuster. Talia Shire, Burt Young. (2:05 ★★) —Wed. 10:15 PM (SHO) *Next week: Sun. 11 PM, Mon. 8:15 AM, 3:30 PM (ENC)*

Rocky V (1990) PG-13: Violence. Brain-damaged and broke, the Rock (Sylvester Stallone) shows a young boxer (Tommy Morrison) the ropes. Talia Shire. (1:45 ★★) —Sat. 2:30 PM, Fri. 8:15 AM (MAX)

Rookie of the Year (1993) PG: Strong language. Genial baseball fantasy about an awkward 12-year-old (Thomas Ian Nicholas) who's transformed into a star pitcher after a freak accident. Gary Busey. (1:45 ★★) —Tues. 9:15 AM, 6:15 PM (HBO) *Next week: Fri. 4:30 PM (MAX)*

The Rose Tattoo (1955) NR; fine version of Tennessee Williams' earthy play about Italians in Louisiana, with Anna Magnani in an electrifying Oscar-winning performance. Burt Lancaster. (2:05 ★★★) —Fri. 7:30 AM (AMC)

Rudy (1993) PG: Strong language. Fact-based sports saga about a diminutive Illinois underdog (Sean Astin) obsessed with joining Notre Dame's football team. Ned Beatty. (1:55 ★★) —Thurs. 6 AM (MAX)

The Saint of Fort Washington (1993) R: Strong language, violence. The plight of New York's homeless is depicted in this story of two men (Danny Glover, Matt Dillon) who forge an unlikely friendship in a shelter. (1:45 ★★) —Fri. 8 PM (MAX)

Samantha (1992) PG: Adult themes. After discovering she was adopted, a young woman (Martha Plimpton) searches for her biological parents. (1:45 ★★) —Wed. 11:30 AM (MAX)

The Sandlot (1993) PG: Strong language. Nostalgic tale set in the summer of 1962, about a new kid (Tom Guiry) who wants to join the neighborhood baseball team. Benjamin: Mike Vitar. (1:45 ★★) —Mon. 6 PM (HBO)

Santa Claus: The Movie (1985) PG: Adult themes. Saint Nick (David Huddleston) hires an elf (Dudley Moore) with sloppy craftsmanship to work at his North Pole toy factory. John Lithgow, Burgess Meredith. Anya: Judy Cornwell. (1:55 ★★) —Sun. 10 AM, Fri. 3:30 PM (MAX); Sun. 7 PM, Mon. 5:30 AM, 1:45 PM (ENC)

Saturday Night Fever (1977) PG: Strong language, adult themes. John Travolta dances to the Bee Gees in this disco megahit. (1:55 ★★★)—Tues. 10 AM (MAX)

Savage Instinct (1990) NR: Violence. Drug dealers target a yuppie (Debra Sweaney) who accidentally stumbles onto their smuggling ring. Brian Oldfield. (1:25 ★) —Sun./Early Mon. 1 AM (SHO)

Say One for Me (1959) NR; Bing Crosby in a reasonably entertaining story about a priest whose parish is located in New York's theatrical district. (2:05 ★★) —Sun. 1 PM, Mon. 6 AM (AMC)

The Sea Hawk (1940) NR; Errol Flynn at his apex in this spectacular saga of a daring British buccaneer during the reign of Queen Elizabeth (Flora Robson). Claude Rains, Alan Hale. (2:10 ★★★) —Tues. 3 PM (TMC)

The Sea Wolf (1941) NR; Michael Curtiz gets inspired performances in the best version of Jack London's classic tale about a voyage piloted by an inhuman skipper (Edward G. Robinson). Ida Lupino. (1:30 ★★★★) —Thurs. 5 AM (TMC) *Next week: Sat. 8:25 AM* (TMC)

Seconds (1966) NR; John Frankenheimer directed this Faustian shocker involving a metamorphic operation that has nightmarish aftereffects. Rock Hudson. (1:55 ★★★) —Fri. 1:30 PM (AMC)

The Seventh Coin (U.S.-Israeli; 1993) PG-13: Violence, sexual situations. Two teens (Alexandra Powers, Navin Chowdhry) become embroiled in a fanatic's search for an ancient coin. (1:35 ★★) —Tues. 3 PM, Wed. 5:25 AM (SHO) *Next week: Mon. 1:50 PM* (TMC); *Tues. 6 AM* (HBO)

ShadowHunter (Made for Cable; 1993) R: Strong language, violence, nudity. An L.A. cop (Scott Glenn) tracks down a murderer on Native American reservation badlands. (1:40) —Mon./Early Tues. 2:15 AM (TMC); Thurs./Early Fri. 12 mid. (SHO)

Shootfighter: Fight to the Death (1992) NR: Violence. Two martial artists are tricked into entering a lethal competition. Bolo Yeung, Maryam D'Abo. Teng: James Pax. Ruben: Billy Zabka. (1:40 ★) —Wed./Early Thurs. 4:20 AM (MAX)

Showdown (1994) PG-13: Violence, strong language. An ex-cop turned high-school janitor (Billy Blanks) trains a bullied student in the martial arts. (1:35 ★) —Mon. 12:45 PM (MAX)

The Sicilian Clan (French; 1968) PG: Violence. Well-made heist melodrama about a family of professional thieves. Jean Gabin. (2:05 ★★★) —Fri. 1:30 PM (MAX)

Side Out (1990) PG-13: Strong language, adult themes. Volleyball on the California beach. Monroe: C. Thomas Howell. (1:50 ★) —Wed. 1 PM (SHO) *Next week: Tues./Early Wed. 1 AM, Wed. 9:30 AM, 5:15 PM* (ENC)

Singles (1992) PG-13: Strong language, adult themes. Witty look at the lives and loves of young adults residing in a Seattle apartment complex. Bridget Fonda, Campbell Scott. (1:40 ★★★) —Sat. 6:15 PM, Tues. 2:45 PM (HBO)

Sins of the Night (1993) NR: Sexual situations, strong language, violence. An insurance investigator (Nick Cassavetes) searches for a missing exotic dancer (Deborah Shelton). (1:30) —Mon. 11:40 PM (MAX)

Skyjacked (1972) PG: Violence. Suspense melodrama about a 707 hijacked by an unknown maniac whose destination is Moscow. Charlton Heston, Yvette Mimieux, James Brolin. (1:45 ★★) —Fri. 9:50 AM (TMC)

Sleepless in Seattle (1993) PG: Strong language. A journalist (Meg Ryan) develops a long-distance infatuation with a widower (Tom Hanks) via a radio call-in show. Walter: Bill Pullman. Jonah: Ross Malinger. (1:50 ★★★) —Fri. 11:30 AM, 8 PM (SHO)

Smokey and the Bandit II (1980) PG: Strong language. Burt Reynolds, Sally Field and Jackie Gleason in a sequel to the hit about a bootlegger pursued by the law and his girl's jilted suitor. (1:45 ★★) —Thurs. 2:30 PM (HBO)

Soapdish (1991) PG-13: Strong language. Behind-the-suds soap opera spoof with Sally Field and Kevin Kline as actors who were once lovers. (1:40 ★★★) —Tues. 6:15 PM (MAX)

Solar Crisis (Japanese; 1990) PG-13: Adult themes. An international space mission attempts to divert a dangerous solar flare. Tim Matheson, Charlton Heston. (1:55) —Tues. 5:10 PM, Tues./Early Wed. 4:50 AM (TMC) *Next week: Sun. 11:35 AM* (SHO)

Son of Kong (1933) NR; tame sequel has explorers returning to Skull Island and finding Prince Kong. Robert Armstrong, Helen Mack. Engelhorn: Frank Reicher. (1:15 ★★) —Tues. 9 PM, Wed. 5:30 AM (AMC)

Spirit of the Eagle (1991) PG: Adult themes. Wilderness drama about an 1850s widower (Dan Haggerty) whose son is kidnapped. William Smith. (1:35) —Sat. 4:30 PM, Thurs. 1 PM (SHO) *Next week: Sun. 9 AM, Thurs. 8 AM* (MAX)

The Spy Who Came in from the Cold (British; 1965) NR; Richard Burton is well-cast in John le Carré's engrossing story of a weary operative caught in Cold War plots and counterplots. (2:00 ★★★) —Fri. 11:05 PM (AMC)

Star Runner (Made for New Zealand TV; 1990) NR; a stableboy (Andrew Thurtell) and a ruthless businessman (Lawrence Dane) have different plans for a racehorse. Carol: Alison Bruce. (1:40) —Fri. 1 PM (DIS)

Star Trek III: The Search for Spock (1984) PG: Violence. The 23rd-century adventures continue as the Enterprise mounts a rescue mission. William Shatner, DeForest Kelley, James Doohan. (1:45 ★★★) —Sun. 6:15 PM, Thurs. 10 AM (MAX)

The Story Lady (Made for TV; 1991) NR; Jessica Tandy plays a reader of fairy tales whose stint on a Manhattan public-access channel launches her into network TV. (1:40) —Sun. 4 PM, Sun./Early Mon. 12:30 AM (DIS) *Next week: Thurs./Early Fri. 12 mid.* (DIS)

The Story of Qiu Ju (Chinese; 1992) PG: Adult themes. Winning tale of perseverance and honor, involving a pregnant peasant (Gong Li) who seeks justice after her husband is attacked by the village leader (Lei Lao Sheng). (1:40 ★★★) —Wed. 8 PM (MAX)

Striking Distance (1993) R: Violence, sexual situations, strong language. Demoted from a street beat to "river rescue" duty, a Pittsburgh cop (Bruce Willis) tries to reel in a serial killer. (1:45 ★★) —Sat. 8 PM (MAX)

Stripes (1981) R: Nudity, strong language. Serviceable service farce with Bill Murray as the rawest of Army recruits. Harold Ramis, Warren Oates, P.J. Soles. (1:50 ★★★) —Mon. 11:30 PM (ENC)

Summer of the Colt (Canadian; 1989) NR; coming-of-age tale about three young Argentinians vacationing with their rancher grandfather (Hector Alterio). (1:35) —Thurs. 1 PM, Thurs./Early Fri. 1 AM (DIS)

Surf Nazis Must Die (1987) R: Violence, strong language, nudity. Tasteless spoof about homicidal beach bums facing the furor of their victim's mother (Gail Neely). Leroy: Robert Harden. (1:30 ★) —Mon./Early Tues. 2:35 AM (SHO)

Surf Ninjas (1993) PG: Adult themes. Two California brothers (Ernie Reyes Jr., Nicolas Cowan) must wipe out an Asian dictator (Leslie Nielsen) to claim their inherited throne. (1:30 ★) —Sat. 3 PM (SHO)

Switch (1991) R: Sexual situations, strong language. Blake Edwards wrote and directed this sendup with Ellen Barkin as a murdered womanizer reincarnated as a female. Jimmy Smits. (1:45 ★★) —Mon. 8 PM (MAX)

Talent for the Game (1991) PG: Strong language, adult themes. A baseball scout (Edward James Olmos) discovers a pitching phenom during an Idaho sandlot game. Lorraine Bracco. (1:35) —Sat. 3 PM (HBO)

Talons of the Eagle (1992) R: Violence, sexual situations. Two DEA agents and a martial-arts champ (Billy Blanks) team up against a crimelord (James Hong). Jalal Merhi. (1:40) —Tues./Early Wed. 12:05 AM (TMC)

The Tattered Dress (1957) NR; murder and courtroom melodramatics, complicated by a multitude of subplots and characters. Jeff Chandler. (1:40 ★★) —Fri. 9:30 PM (AMC)

TC 2000 (1993) R: Violence, strong language. Futuristic action centering on a cop (Billy Blanks) forced to battle his partner (Bobbie Phillips), who's been turned into a killer cyborg. (1:35) —Sat. 11:05 PM (TMC)

Teenage Mutant Ninja Turtles III (1993) PG: Violence. They travel back to 17th-century Japan to rescue their friend April (Paige Turco). Elias Koteas. (1:35 ★★) —Sun. 8 AM, 6 PM (SHO)

That Night (1993) PG-13: Strong language, sexual situations. The romance between a small-time hood and a vampish teen (C. Thomas Howell, Juliette Lewis) preoccupies a curious 10-year-old (Eliza Dushku) in a '60s suburban town. Ann: Helen Shaver. (1:30 ★★) —Mon. 9 AM (MAX)

That Was Then . . . This Is Now (1985) R: Strong language, violence. Emilio Estevez wrote the screenplay and stars in the S.E. Hinton story of friendship between tough and troubled teens en route to adulthood. (1:45 ★★) —Sat./Early Sun. 3:45 AM (HBO)

There's No Business like Show Business (1954) NR; Irving Berlin's hymn to vaudeville. Ethel Merman, Donald O'Connor. (2:00 ★★★) —Sun. 10:55 AM, Mon. 5:15 AM (TMC)

They (Made for Cable; 1993) NR; a blind woman (Vanessa Redgrave) with supernatural gifts helps a grieving couple after the death of their daughter. Patrick Bergin. Chris: Valerie Mahaffey. (1:40) —Thurs. 4:35 PM, Fri. 5:10 AM (SHO)

The Thief of Bagdad (British; 1940) NR; imaginative and entertaining "Arabian Nights" fantasy, magnificently produced by Alexander Korda. Jaffar: Conrad Veidt. Princess: June Duprez. Abu: Sabu. Ahmad: John Justin. (1:55 ★★★★) —Thurs. 7:05 PM (AMC)

The Thing Called Love (1993) PG-13: Strong language. River Phoenix (in his last role) stars as one of a quartet of young country performers seeking fame in Nashville. Miranda: Samantha Mathis. (2:00 ★★) —Mon. 12 noon (HBO) *Next week: Sat. 9 AM, 6 PM* (HBO)

The Thing (1951) NR; Howard Hawks produced this horror classic about a menace from another world terrorizing an arctic research team. Margaret Sheridan, Kenneth Tobey. (1:35 ★★★) —Mon./Early Tues. 4:35 AM (AMC)

Thoroughly Modern Millie (1967) G; Julie Andrews teams with Mary Tyler Moore in this lighthearted comedy about husband-

hunting flappers in 1920s New York. Jimmy: James Fox. (2:20 ★★★) —Thurs. 10:30 PM (DIS)

Three of Hearts (1993) R: Strong language, sexual situations. An unusual love triangle involving a gigolo (William Baldwin) hired by a woman (Kelly Lynch) to win back her lover (Sherilyn Fenn). Mickey: Joe Pantoliano. (1:45 ★★) —Sat./Early Sun. 3:15 AM (SHO)

The 3 Worlds of Gulliver (1960) NR; Swift's "Gulliver's Travels" inspired this minor masterpiece of photography and special effects. Kerwin Mathews. (1:40 ★★★) —Tues. 1 PM, Tues./Early Wed. 2:45 AM (DIS)

Ticks (1993) R: Strong language, violence. Mutant arachnids really bug a group of teens during a field trip. Ami Dolenz. (1:25) —Fri./Early Sat. 2:10 AM (MAX) *Next week: Fri. 10:35 PM* (TMC)

The Tin Star (1957) NR; lean, literate yarn about a young and inexperienced sheriff (Tony Perkins) who learns some tricks of the trade from a lawman-turned-bounty hunter (Henry Fonda). (1:40 ★★★) —Wed. 7 PM (AMC)

To Kill a Priest (U.S.-French; 1988) R: Violence, sexual situations. Fictionalized account of a Polish cleric (Christopher Lambert) kidnapped for his involvement with Solidarity. (2:05 ★★) —Fri./Early Sat. 3 AM (ENC)

Tombstone (1993) R: Strong language, violence. Effective retelling of the O.K. Corral gunfight, with Kurt Russell as ex-lawman Wyatt Earp battling a band of small-town bad guys. Val Kilmer. Ringo: Michael Biehn. (2:15 ★★★) —Sun. 8 PM, Fri. 10 PM (SHO) *Next week: Sat. 6:50 PM* (TMC)

The Toy (1982) PG: Strong language, adult themes. Richard Pryor and Jackie Gleason team up in this tale of an unemployed writer hired to be a kid's plaything. Morehouse: Ned Beatty. (1:45 ★) —Sat. 4:30 PM, Wed. 4:30 PM (MAX)

Treacherous (1994) R: Sexual situations, violence, strong language. An ex-girlfriend asks the owner (C. Thomas Howell) of a Mexican resort hotel to commit a robbery. Tia Carrere. (1:35) —Tues./Early Wed. 1:35 AM (MAX)

Troll 2 (1990) PG-13: Adult themes. A family tries to evade bewitched (and very hungry) new neighbors. Michael Stephenson. (1:35) —Wed. 10 AM (MAX)

Twilight Zone—The Movie (1983) PG: Strong language. Four separate but unequal excursions into the unknown, directed by John Landis, Steven Spielberg, Joe Dante and George Miller. Vic Morrow's death during filming made headlines. John Lithgow's tale is best. (1:45 ★★) —Sun. 4:30 PM, Thurs. 2:45 PM (MAX) *Next week: Wed. 6 PM* (SHO)

Two for the Road (1967) NR; bittersweet exploration of true marital love (Audrey Hepburn, Albert Finney), set against picturesque trips through southern France. (1:55 ★★★) —Wed./Early Thurs. 4:45 AM (ENC)

2001: A Space Odyssey (1968) G; Oscar-winning special effects and a classical score enhance Stanley Kubrick's epic about space travel. Keir Dullea, Gary Lockwood. (2:25 ★★★★) —Tues. 11:30 PM, Wed. 10 AM, 4:30 PM (ENC)

Under Siege (1992) R: Strong language, violence. A former SEAL (Steven Seagal) serving as a cook on a battleship defends it against terrorists. (1:45 ★★) —Sun./Early Mon. 12 mid. (HBO)

Undercover Blues (1993) PG-13: Adult themes. Kathleen Turner and Dennis Quaid trade quips in this caper about a husband-and-wife team on the trail of international hoods in New Orleans. Novacek: Fiona Shaw. (1:30 ★★) —Wed. 10:10 AM, 7:30 PM (TMC)

Union Pacific (1939) NR; Cecil B. DeMille's railroad epic about a trouble-shooter (Joel McCrea) vs. gamblers (Robert Preston, Brian Donlevy) and marauding Indians. Barbara Stanwyck. (2:20 ★★★) —Tues. 4:30 PM (AMC)

An Unmarried Woman (1978) R: Sexual situations, adult themes, strong language. Jill Clayburgh won critical acclaim as a Manhattan woman gamely trying to rebound as a single after her husband walks out. Alan Bates, Michael Murphy, Cliff Gorman. (2:10 ★★★) —Mon. 9 PM (ENC)

Up in Arms (1944) NR; musical extravaganza with Danny Kaye in his feature debut as a hypochondriac inducted into the Army. Dinah Shore, Dana Andrews. (1:55 ★★★) —Tues. 1 PM (AMC)

The Virgin Queen (1955) NR; Bette Davis as Elizabeth I, who loves in vain the dashing Sir Walter Raleigh (Richard Todd). (1:40 ★★★) —Thurs. 5:30 PM (AMC)

The Virginian (1914) NR; Cecil B. DeMille directed this silent version of Owen Wister's classic about a gunfighter (Dustin Farnum) who courts a schoolteacher and takes on cattle rustlers. (1:20 ★★★) —Tues. 6:05 AM (AMC)

Von Ryan's Express (1965) NR; Frank Sinatra and Trevor Howard in a WWII adventure about the escape of 600 Allied POWs being moved from Italy to a Nazi prison camp. Gabriella: Raffaella Carra. Oriani: Sergio Fantoni. (2:05 ★★★) —Thurs. 7 PM, Fri. 6:45 AM, 12:45 PM (ENC)

Walk, Don't Run (1966) NR; droll romantic comedy about the Tokyo housing shortage during the 1964 Olympics. Cary Grant. (1:55 ★★★) —Thurs. 8 AM (MAX)

Warning Sign (1985) R: Strong language, violence. Fever-pitched thriller about an accident at a biological-warfare lab and the sequestered workers who become genetic zombies. Sam Waterston, Kathleen Quinlan. (1:40 ★★) —Mon. 5 PM, Mon./Early Tues. 12:30 AM (TMC)

The Waterdance (1992) R: Strong language, sexual situations. Poignant portrayal of life in a hospital rehab ward, focusing on a paraplegic writer (Eric Stoltz). (1:50 ★★★) —Fri./Early Sat. 2:05 AM (TMC)

Wayne's World 2 (1993) PG-13: Adult themes. Wayne and Garth (Mike Myers, Dana Carvey) party on in this sequel that has the boys organizing a music festival. Cassandra: Tia Carrere. (1:35 ★★) —Sun. 2 PM, 10 PM, Wed. 11 AM, 8 PM (HBO) *Next week: Sat. 12 noon* (HBO)

Week-End in Havana (1941) NR; dated but nonetheless entertaining fable about a salesgirl (Alice Faye) and her vacation cruise to a colorful Cuba that never was. (1:25 ★★) —Wed. 1:05 PM (AMC)

Welcome Home Roxy Carmichael (1990) PG-13: Nudity, adult themes. Quirky tale about an adopted teen (Winona Ryder) who believes that a returning local heroine is her birth mother. (1:40 ★★) —Tues. 3 PM (MAX)

Westworld (1973) PG: Violence. Clever thriller set in a futuristic amusement center where robots fulfill tourists' every fantasy. Richard Benjamin, James Brolin, Yul Brynner. Chief Supervisor: Alan Oppenheimer. (1:35 ★★★) —Wed. 9 PM, Thurs. 6:45 AM, 2 PM (ENC) *Next week: Fri. 6:45 AM, 12:15 PM, 5:30 PM* (ENC)

What a Way to Go! (1964) NR; farce about a woman (Shirley MacLaine) whose marriages always end in widowhood. Paul Newman, Robert Mitchum. (2:00 ★★) —Thurs. 11 PM (AMC)

What's Love Got to Do with It (1993) R: Violence, strong language, sexual situations. Angela Bassett and Laurence Fishburne star in this biopic focusing on the turbulent marriage of Ike and Tina Turner. (2:00 ★★★) —Mon. 8 PM (SHO)

The Wilby Conspiracy (British; 1974) PG: Adult themes. Political thriller centering on South Africa's explosive racial situation. Sidney Poitier. (1:50 ★★) —Wed./Early Thurs. 1 AM, Thurs. 8:15 AM (ENC)

Witch Hunt (Made for Cable; 1994) NR: Strong language, nudity. In 1953 Hollywood, where just about everyone uses magic, a private eye (Dennis Hopper) investigates the murder of a producer (Alan Rosenberg). Kim: Penelope Ann Miller. (1:40) —Sat. 4:30 PM, Wed. 2:30 PM, 11:30 PM (HBO) *Next week: Sun. 12 noon* (HBO)

Young Einstein (Australian; 1988) PG: Partial nudity. Yahoo Serious (seriously!) wrote, directed and stars in this slapstick reinvention of the genius's early years. Marie: Odile Le Clezio. (1:35 ★★) —Tues. 12 noon (MAX)

The Young Savages (1961) NR; New York City's Spanish Harlem is the setting for this graphic story about three teenage killers —and the DA who must prosecute. Burt Lancaster, Dina Merrill, Shelley Winters. (1:50 ★★★) —Wed./Early Thurs. 3 AM, Thurs. 3:30 PM (ENC)

BEST DEAL

Subscribe Today!

Choose the BEST OFFER BELOW!

Name _____ (please print) 17104A7*B6

Address _____

City _____ State _____ Zip _____

CHOOSE ONE:

☐ **52 ISSUES of TV Guide** for 4 monthly installments of $9.99 each.

☐ **30 ISSUES of TV Guide** for 4 monthly installments of $5.99 each.

☐ **Payment enclosed**

☐ **Bill me in 4 installments**

MAIL TO: TV GUIDE
PO Box 400
RADNOR, PA 19088-0400

When term is not indicated shorter term will be served. Your first issue will be mailed within 3–5 weeks.

TV GUIDE

TO PLACE AN ORDER BY PHONE ONLY DIAL **1 800-843-8161**

Horoscope

By Patric Walker

ARIES *(March 21-April 20)*: Even if you do not consider yourself a typical Arian, this week's planetary setup is bound to bring out the aggressive, ambitious side of your nature. But life is not a war and people are not the enemy, so use some of that marvelous Martian energy now at your disposal to build bridges rather than to destroy them.

TAURUS *(April 21-May 21)*: Venus and Mars, the planets of love and passion, are brilliantly positioned in your solar chart this week. Therefore, don't hesitate to tell partners or loved ones your deepest desires, because a positive response is sure to be forthcoming. When in doubt, remember that all great discoveries are made by individuals whose instincts are a step ahead of their thinking.

GEMINI *(May 22-June 21)*: You may not wish to be reminded just how precarious your financial situation has become, but you must put joint arrangements on firmer footing. Therefore, cut back on nonessentials, make sure that partners and colleagues know exactly what's expected of them, and don't take any more handouts.

CANCER *(June 22-July 23)*: Life may indeed be full of change, but you are under no obligation to fit in with others' plans. This week's aspects signify that you now have the resources to start fresh and set your sights higher. Slow, sure steps in the right direction will make your journey exciting and rewarding.

LEO *(July 24-Aug. 23)*: Your final solar chart of the year urges you to accept that real happiness can only be found by refusing to accept anything second-rate. Therefore, don't waste time arguing or being afraid. To try is to risk failure—but risks must be taken, because the greatest hazard in life is to risk nothing.

VIRGO *(Aug. 24-Sept. 23)*: Mars in your birth sign means it is time to find your true vocation. But first you must get your priorities straight and refuse to allow others' needs to come ahead of your own. One way or another, the brakes are off, and regardless of your circumstances, there is a fuller life to be lived.

LIBRA *(Sept. 24-Oct. 23)*: The more you delay making a decision over a family or financial matter, the more costly the situation will become. Fortunately, a marvelous aspect between Venus and Neptune will improve your bargaining power. But remember: The best place to find a helping hand is at the end of your arm.

SCORPIO *(Oct. 24-Nov. 22)*: Although your competitive instincts are an integral part of your nature, there are sound astrological reasons why you must now take a gentler approach to your relationships. You can be of service this week by lightening the burdens of another, and by highlighting some kind of injustice.

SAGITTARIUS *(Nov. 23-Dec. 21)*: A job worth doing is worth getting paid for, so make a major fuss if you honestly believe you're still getting less than you deserve. Mars in Virgo reveals a number of exciting opportunities this week—so have the courage to change direction and the confidence to let fate be your guide.

CAPRICORN *(Dec. 22-Jan. 20)*: Physically and emotionally, you should be in fine form this week and eager to cut the dead wood out of your life. But if you really intend to make the most of your abilities, then you must take over the reins. You cannot accomplish great things without taking chances.

AQUARIUS *(Jan. 21-Feb. 19)*: Even the most self-confident Aquarian must have been surprised by recent events, which no one could have predicted. But there is no point fighting a losing battle, so if the slings and arrows of misfortune come hurtling toward you this week, stay out of the way.

PISCES *(Feb. 20-March 20)*: It will be a rare Piscean indeed who doesn't make use of this week's beneficial planetary activity to further his or her ambitions. Although Pisces is a Water sign and therefore emotional by nature, you are also highly adaptable. So go where your instincts take you, even if it means starting over.

For Your Extended Weekly Horoscope and Birthday Forecast by
PATRIC WALKER
1-900-TV GUIDE
(1-900-884-8433)
99¢ per minute
Touch-tone phones only. If under 18, please get parental permission.
News America, 1211 6th Ave., NY, NY 10036 (212) 852-7700

Television Crossword

across

1 "Every Which Way ___ Loose"
4 *The White Shadow*'s Howard
7 Short breath
11 Eastern continent
13 Beer
14 Baseball's Hershiser
15 *The Brady Bunch* actress
18 Actress Thompson
19 Kind of code
20 "___ and Ivory"
22 *The Munsters* dad
25 Pie _ ___ mode (2 words)
26 Author Levin
27 Kevin of MTV's *The State*
31 *The Flintstones*' pet
33 "___ Lay Dying" (2 words)
34 Use a VCR
35 *Murphy Brown* creator
37 Actress Farrow
38 Nation's total annual output
39 "Pop Goes the ___"
42 Pale purple
45 Actor Cosby or Bixby
46 Legal suffix
47 Actors Rex and Gregory
52 "___ and the King of Siam"
54 *The Facts of Life*'s Mrs. Garrett
55 "Moon ___ Miami"
56 Schools' organizations
57 *77 Sunset Strip*'s Byrnes
58 "Much ___ About Nothing

down

1 Scrooge's sneer
2 Employ
3 "___ Men"
4 Actress Allen
5 *Born Free* lioness
6 New and different form
7 "___ Ask Alice"
8 Singer Guthrie
9 "Has Anybody ___ My Gal?"
10 Theatre piece
12 *Batman*'s West
16 Feminist amendment (init.)
17 *Gimme a Break* star
21 Lure
22 "Nowhere to ___"
23 *Silver Spoons*' Gray
24 "You ___?" Lurch's query
25 Actress MacGraw
27 Flame's residue
28 Actors Waterston and Robards
29 Andy Taylor's son
30 Actress Patricia
32 Gymnast Korbut
33 Egyptian cobra
36 Measurement
39 John Belushi biography
40 Inventor Whitney
41 Too
42 "___ of Faith"
43 "___'_ It Romantic?"
44 Actress-singer Horne
45 Actor Pitt
48 *The Boys* ___ *Back*
49 Eggs
50 *The Simpsons*' neighbor Flanders
51 Sold-out (init.)
53 ___ *the World Turns*

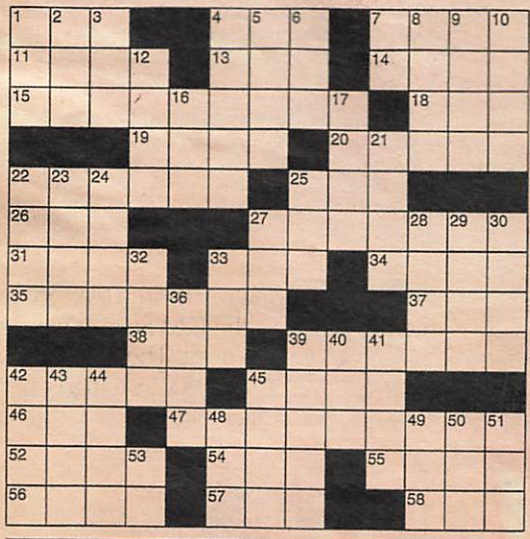

STUMPED???
For answers to any five clues call...
1-900-TVGUIDE
(1-900-884-8433)
99¢ per minute
Touch-tone phones only. If under 18, pl... parental permission.
News America
1211 6th Ave. NY, NY 10036 (212) 852-7700

Answers to puzzle of Dec.17

D	O	M		T	R	A	P		L	A	I	R
E	V	A		H	O	N	E		U	G	L	Y
M	E	N		I	O	N	E		R	O	L	E
I	N	N	E	R		E	P	I	C			
			A	D	O			C	H	U	N	G
B	A	R	R		N	O	S	E		P	O	E
E	V	I	L		L	I	E		M	O	O	N
L	O	N		P	Y	L	E		A	N	K	A
A	N	G	I	E			K	I	M			
			T	A	L	E		R	E	D	D	Y
A	S	T	A		E	L	S	E		I	R	A
G	A	I	L		A	L	A	N		D	E	R
A	L	L	Y		P	A	N	E		O	W	N

The Best of TV Guide Crosswords Available each month wherever magazines are sold

TV GUIDE (ISSN 0039-8543) is published weekly by News America Publications Inc., 100 Matsonford Road, Radnor, PA 19088. Second-class postage paid at Wayne, PA and at additional mailing offices. POSTMASTER: send address changes to TV GUIDE, Box 900, Radnor, PA 19088. Subscription rates: 1 year $45.24, foreign postage extra. Send subscription orders to TV GUIDE, Box 400, Radnor, PA 19088. Send changes of address to Box 900, Radnor, PA. If possible include the mailing label from your latest TV GUIDE. Allow 5 weeks for arrival of first copy and address changes. Send Letters to the Editor and other correspondence to TV GUIDE, Box 500, Radnor PA 19088. Copyright 1994 by News America Publications Inc. All rights reserved. No material in TV GUIDE including program information may be reprinted without permission of the copyright owner. TV GUIDE is a trademark of TV GUIDE Financial, Inc., licensed to News America Publications Inc. Member of Audit Bureau of Circulations.

AT&T True USA℠ Savings *Presents 40% Off Sundays* All Holiday Season.

This should make more than just our *True USA*℠ Savings members happy.

Favorite nephew of a True USA Savings member.

Former roommate of a True USA Savings member.

Father of a True USA Savings member.

Every Sunday through New Year's Day, we're giving our **True USA**℠ Savings members a special 40% off AT&T calls to anybody in the U.S.* So you can call anyone and everyone you care about, as much as you want. The savings are yours automatically, just for being a part of AT&T **True USA**℠ Savings.

It's our way of making sure that you and everyone you call are happy this holiday. *For questions, call* 1 800-TRUE-USA.℠

AT&T *True USA*℠ Savings

AT&T

*$10 monthly minimum required. 40% is in lieu of regular AT&T **True USA**℠ Savings discount. Available in most areas. Certain exclusions apply. Pending tariff effectiveness.

© 1994 AT&T

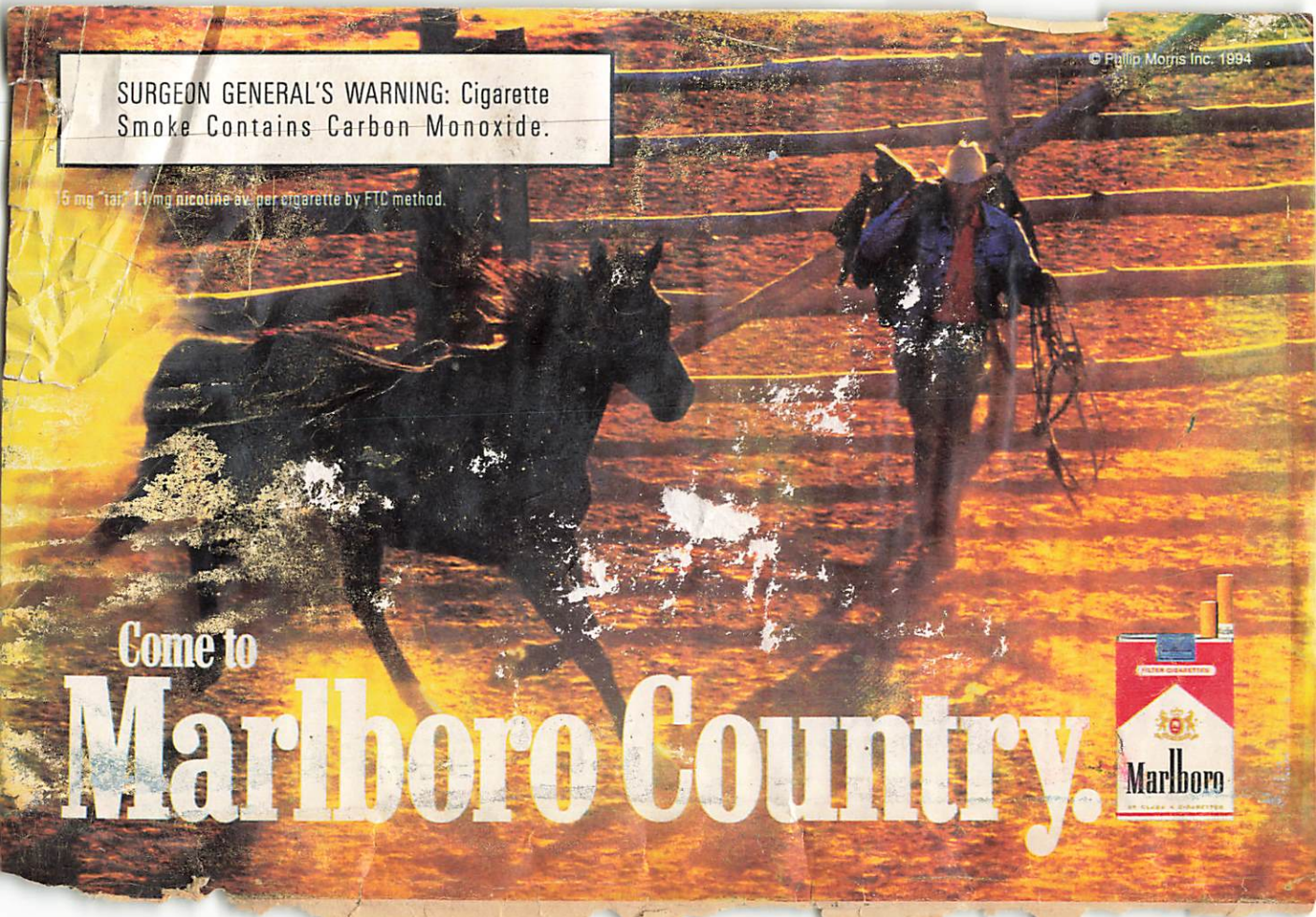
SURGEON GENERAL'S WARNING: Cigarette Smoke Contains Carbon Monoxide.
© Philip Morris Inc. 1994
15 mg "tar", 1.1 mg nicotine av. per cigarette by FTC method.
Come to
Marlboro Country.
Marlboro